

# Bank of New South Wales

~~To balance Prot. Fund~~

## Balance Sheet 1<sup>st</sup> June 1901 to 30 June

To <u>Balance from previous year</u>	27
" <u>Subscriptions</u>	10 14 6
" <u>Share Bonuses on 18 dogs</u>	19 10

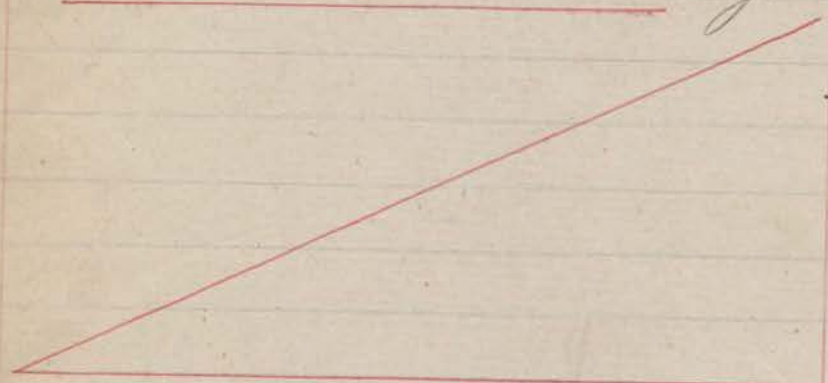

£ 11 6

To balance Prot. Fund from last year	1
" J. B. H. Graves Ann. Sub. 1 <sup>st</sup> July 1902 to 30 June 1903	1
" B. Paradis	5
" R. Parcell	5
" J. Lovick	5
" J. Lovick	5
" A. Kurtzman	1
" A. Bartholomew	5
" K. W. Kenzie	1
" Delatite Str	1 10
" J. Klingsporn	10
" Share Council Bonuses 2 dogs	3
" " " 1 dog	1 10

£ 11 15

# Bank of New South Wales

1901.

J<sup>th</sup> fund

June 1 15 M. M<sup>o</sup> Cornick 2 dogs  
 " 16 Balance Estate Oysterbush 6.7.1901

3  
 ✓ 5  
 ✓ 18  

---

 56 16 7

30 Cr. Balance

Total paid during 30<sup>th</sup> Dec 1901

✓ 29 9 4  

---

 539 6 6

July 6 17 D. Louck 1 dog  
 " 18 D. Klunz from 1 dog

✓ 2 10  
 ✓ 2 10  

---

 11 16

July 1 20 Balance from 30<sup>th</sup> Dec  
 " 3 19 Charles Paradise 1 dog  
 " 20 S. Inf. quarterly 12 mo. sent out

2 10  
 ✓ 2  
 ✓ 2

Sept 16 21 D. Klunz from 1 dog  
 " 22 M. M<sup>o</sup> Cornick 1 dog

✓ 2  
 ✓ 2

Oct 7 23 Charles Paradise 2 dogs  
 Nov 15 24 M. M<sup>o</sup> Cornick 1 dog

✓ 11  
 ✓ 2

Dec 24 25 W. Bullock 1 dog  
 " 26 C. Paradise 1 "  
 " 27 N. Ellens 1 "

2  
 2  
 2

Dec 28 Mansfield barrier Adv.

Dec 30 Charge for Keeping up S.M.W.  
 entered in pass book of 1<sup>st</sup> Dec 1901

Dec 30 Cr. Balance

1

60 16 1

# Bank of New South Wales

6-

## Balance Sheet 1<sup>st</sup> June 1901 to 30 June 1902

By Bonus paid on dogs

14 @ 2/10/-	10	
9 @ 2/-	18	28

Debit Expenses

Strychnine	18	3
Advertising	7	6
Bank charge for Keeping A/c	5	
Allowment to Secretary	2	8 10
6 <sup>r</sup> Balance at Bankers		1 1 7

£ 32 11 6

23 29.	B. Paradis	1 dog	2
30.	M. W. Cornick	1 dog	2
31	M. W. Cornick	1 dog	2
20	Bank charge for Keeping A/c		5
20	"		5
30	"		5
31	"		5
19	6 <sup>r</sup> Balance at Bank N.S.W. <sup>Manly</sup>		4 15 9

£ 11 15 9

# Bank of St. O. Male

Bt for d

33 56

1881

2	Mr Mahoney	✓	5	
	J. Jones	✓	5	
	Don O'Brien Pagan	✓	5	
	J. W. Linnick Wt. Katter	✓	10	
	G. Kingdon	✓	10	
	L. H. Jones	✓	1	
	Mr O'Brien	✓	6	✓ 31
7	Chire Council Room on 4 log.			✓ 3
	<del>H. Parker</del>			37 6 6
				2 10 7
				41 16 9
8	H. Purcell	✓	5	
	S. Kurgman	✓	1	
	D. Lovick	✓	15	
	G. Lovick	✓	5	
	Kingdon	✓	10	
	Mr. Keugie	✓	10	
	D. Murphy	✓	10	
	D. W. Linnick	✓	10	
	W. Farrar	✓	5	
	Psychone sold	✓	186	
	Delatte	✓	110	✓ 6 18 6
8	Chire Council Room 2 Okin			✓ 3
3	C. Paraded Subscription			✓ 10
5	Chire Council Room 1 Okin			✓ 1 10
20	Chire Council " 2 Okin			✓ 3
7	Chire Council " 2 Okin			✓ 3
25	" " 1 Okin			✓ 1 10
20	H. Shanky Subscription			✓ 5
	Chire Council Room 2 dogs @ 50¢			4 10
	Total to 20 June 1902			63 10

1902  
1901

# Bank of New South Wales

16

1900									
			Mt. fr <sup>d</sup>						8 10 6
Aug	2	Amor: Memo	Receipt book	✓					5
	3	D. Kaufman	cash book	✓					2
	4	D. W. Fox	6 day Stage	✓					1 16
	5	A. W. Kengie	for Mr. Bullock	✓					1
	13	6	W. W. Linnick	1 dog	✓				11 15 2 10
Sept	16	7	Mr. Bullock	1 dog	✓				15 15 2 10
Oct	8		Delaware Station	Objection Stamp	✓				18 6
	9		Amor: Memo	Adventure	✓				15
Nov	18	10	Mr. Bullock	1 dog	✓				18 8 2 10
	11		D. W. Linnick	1 dog	✓				2 10
Dec	4	12	W. W. Linnick	1 dog	✓				23 6 2 10
	13		W. W. Linnick	1 dog	✓				2 10
	14		Mr. Bullock	1 dog	✓				2 10

$$\begin{array}{r} 11 \cdot 10 \cdot 6 \\ 11 \cdot 15 \\ \hline 2 \cdot 15 \end{array}$$

$$\begin{array}{r} 28 \cdot 15 \cdot 6 \\ 23 \cdot 8 \\ \hline 5 \cdot 7 \end{array}$$

$$\begin{array}{r} 33 \cdot 5 \cdot 6 \\ 30 \cdot 18 \\ \hline 2 \cdot 17 \end{array}$$
  

$$\begin{array}{r} 2 \cdot 13 \end{array}$$

# Bank of Glen Dorch Wales

		B <sup>t</sup> fund			
1900					14 10 6
Oct	13	W. Steame	✓	6	
		W. U' Kee	✓	5	
		D. Highett	✓	5	16
Dec	16	Ohrie Council Bonus & Ohrie			15 6
1901					16 6 6
Feb	4	Ohrie Council Bonus & Ohrie			1
Feb	18	V. O'Keefe Passage			5
					17 11 6
March	4	H. Kutzman Special call	✓	1	
		P. Steame	✓	5	
		W. U' Kee	✓	10	16 6
		D. Lynch	✓	5	
		D. Lynch	✓	5	
		H. U' Kenzie	✓	1	
		Wm O'Keefe	✓	5	
		E. U' O'Keefe	✓	10	
		D. Murphy	✓	9	
		C. Paradise	✓	5	
		L. U' Lean	✓	5	
		H. Lickerson	✓	5	
		M. O'Keefe	✓	5	8 4
					25 15
Apr	19	Ohrie Council Bonus & Ohrie			3
					28 15 6
May	30	Ohrie Council Bonus & Ohrie			4 10

# Journal of Wm South Wales

10

900

By Cheque Book

✓ 26

" Will for wages to 7 Sund

✓ 88

8106

2  
- 0 10 0  
1 10 0  
5 10  
1 6  
10

1900

# Bank of New South Wales

June 13	W. H. Hutcheon	✓	3	
"	" H. Dwyman	✓	1	
"	" W. O'Brien <i>See Jan.</i>	✓	5	
"	" L. McLean	✓	5	
"	" W. O'Connell	✓✓	5	
"	" G. Lusk	✓	5	
"	" W. Phelan	✓	5	✓ 55
July 5	" Wm O'Brien	✓	5	
"	" D. Mitchell	✓	1	✓ 15
"	" E. M. Dwyer	✓	10	6 10
"	" J. Jones	✓	5	
"	" Mr. Mahoney	✓	5	
"	" J. M. Donnell	✓	5	
"	" A. Gashway	✓	5	
"	" B. Jackson	✓	10	
"	" L. Paradise	✓	5	
"	" D. Murphy	✓	5	
"	" P. Moran	✓	5	
"	" W. O'Brien	✓	5	
"	" J. O'Connell	✓✓	36	
"	" L. Pincell	✓	5	
"	" L. O'Brien	✓	6	✓ 316
Aug 3	" W. B. G. Pave	✓	11	
"	" D. Bremner	✓	10	
"	" L. Dundas	✓	5	
"	" C. Cole	✓	5	
"	" S. M. Millan	✓	5	✓ 26
6	" G. M. Kenzie	✓	1	12 10
"	" H. Oanderson	✓	10	
"	" W. M. Lomax <i>See Jan.</i>	✓	10	✓ 2



Hunt Club Hotel  
Marys

No Medicine Chest  
complete without



# HOLLOWAY'S Pills & Ointment.

189

*M*



Bought of  
**WILLIAM LOVICK,**

*Post Office & Store,*

**DELATITE.**

Holloway's Pills & Ointment always kept in Stock.

Adelberg Charles 39

Barclay James 204-174-175-177-12-180 <sup>(381+291)</sup>

Bullock William Sen. 199.

Bullock William Jun. 182-185-387-390

Burrows William 198-336

O'Brien (Little), Delatite 138

Bradley Joseph. 138

O'Brien Thomas. (Boonville) 200-288

Bullock James 181-183-402-403

Bullock John 264 now 40-42-43-440

O'Brien Thomas Jr 262

Brown Charlie 338-339-398-399-400

Bullock & Barclay 38.

Bullock John 40-41-42-43-440

Brady James 410

Arthur 114

Bullock Harry 387-388-448

Byrne John 54

Buswell Percy 245

Kearns Stanley 366-367-406-408-460

Briggs Thomas. 277

Brown J. 393

Black H. B. 405

A

B

C

D

E

F

G

H

I

J

K

L

M

N

O

P

Q

R

S

T

U

V

W

Y

Mc Cormack Patrick 158-164  
Coombs Edward 208  
Campbell Alex 210-290  
Coombs Frank 210  
Mc Cormack Michael 135-136-137-283  
Clarke William 140  
Christopher Samuel <sup>jun</sup> 101-102-121  
Mc Cartty James 115  
Christopher John 94-278  
Clark Henry (Carpenter) 58  
Cameron Duncan 154  
Christopher Samuel Sen. 44-46-48-371  
Christopher Alfred 66  
Charland James 51  
Mc Cormack John (Barwick) 164  
Christopher George 153  
Culbert James 65  
Mc Cormack Michael (Barney) 168-169  
Coombs Robert 207-209  
Sydney Coombs 269  
Summins Phil 312  
Connell Rupert 217  
Campbell Barwick 252  
Cameron Hector 49  
Caffrey 37-235  
Cunningham Edge 80  
Campbell Vin 297  
Mc Connell 38  
Caffrey John 235  
Christopher Charlie 296

Mr. Donnell Francis 200-242-243  
Mr. Donnell John 170-171-173-49-149-248<sup>281</sup>  
Mr. Donnell Patrick 230-231-237  
Mr. Donnell James 212-214-215-217  
Mr. Donnell William 72-180  
Werbysker Margaret 140  
Mr. Donnell Thomas 200  
Mr. Coormack Mrs P. 64  
Desmond H 54-57  
Mr. Donnell Frank 211  
Drumner 103  
Dodd Thomas 103  
Davies William 254  
Lampell Colin 252  
Cummins Peter 356  
Chapman 83  
Mr. Donnell & Co 37  
C.  
Desmond W. P. (Sawmill) 364  
Desmond W. and C. 363  
Mr. Donnell John Thomas 288.  
with the Brian  
Dundas James 340  
Desmond 363  
Doyle Jim 127-215  
Mr. Cooley H. 54

Erickson 138-124

Ellens Harry 167

Egan James 53-323

Fry George 140

Fry James 140-141-144 (~~284~~) 375-378-379

Finchett W. 83

Findlay 186

Ferguson & Co. 260

Fried Jacob 235

Fry James } 382-413-415-416-417-418-427-432  
                  } 445-451-455

Fry James. Yearly A/c Amount 442.

Fraser Alex. 80.

Fisher Kevin 340

Fry Frederick S. (Warrington) 145

Gamble Andrew 150  
Great Road G.M.C. 37  
McGrath John 103  
Grasley Lonnie 48  
Graves - Grubie 220 - 431  
Godfrey J.R. 248  
McGill John 248  
Greenaway Charles 351  
J. Greenaway ~~son~~ 341



Hearn Guild 104  
 Hearn Peter 148  
 Hearn Jeremiah 80  
 Hearn Patrick 79-279  
 Hearn James 76-74-77-206-257-258-275<sup>277</sup>  
 Heffernan M 161 292.  
 Hunt E V 95  
 Hearn W<sup>m</sup> 71-314-316  
 Hickry David 156  
 Hossack J<sup>h</sup> 123  
 Harris Albert 236  
 Hennessy Simon 246  
 Humphrey J<sup>es</sup> 282  
 Harris Miles 201-218-355-373  
 Holmes Albert 126  
 Hayes J. 35 (upholster)  
 Hamilton W<sup>m</sup> 459  
 Higgins 156  
 Hamilton J 459  
 Higgins Keith 274  
 Hearn Daniel 346-345.

G  
 H  
 I  
 J  
 K  
 L  
 M  
 N  
 O  
 P  
 Q  
 R  
 S  
 T

U  
 V  
 W  
 X  
 Y

Jackson (R Inspector) 148  
Johnstone Daniel 58  
Jones Dave 253  
Jepp. John 254  
Johnston Arthur 117

M<sup>c</sup>. Intosh Edward 162-163-165-222-~~224~~  
 M<sup>c</sup>. Intosh Edward (Private) (223)  
 M<sup>c</sup>. Intosh Edward. (House) 221  
 M<sup>c</sup>. Intosh Dan. 206  
 M<sup>c</sup>. Intosh Fred 207  
 M<sup>c</sup>. Intosh Joseph (Boorolike & Mill) 139  
 M<sup>c</sup>. Intosh James (Boorolike & Mill) 139  
 M<sup>c</sup>. Intosh Eugene 205  
 M<sup>c</sup>. Intosh with Diamond 363.

I

J

K

L

M

N

O

P

Q

R

S

T

U

V

W

Y

Mc Kenzie 55-54-65  
Kelleher John 202  
Mc Kenzie Alex 129  
Knight John 273  
Kelleher Mich 202  
King John 333  
Kenway Albert 179  
Klingespon 36  
Klingespon J. 34  
King Nat. 274  
Klingespon J. H. 179  
Klingespon Robt 361  
Mc Kenzie John James 198

Mc Low Thomas 190-188-191  
 Mc Lean Donald 195-197  
 Mc Laughlin Patrick 68-70-251  
 Lovick W. Frank 192-193  
 Mc Lachlan Stanley 238-271  
 Lambuth Horace 239  
 Mc Lachlan Hughie 178  
 Smith Alse 104  
 Lovick Bro 304  
 Lovick Bro Koorika 332-386  
 Mc Lean W. 328  
 Mc Lean C 327  
 Mc Lean James 329  
 Lovick J. W & J Lovick Delatite 394  
 McLeod R. 35  
 Lovick W. Frank 395-394  
 Seulf. Fred ~~277~~ 245-450

K  
 L  
 M  
 N  
 O  
 P  
 Q  
 R  
 S  
 T

U  
 V  
 W  
 Y

Murphy James 86-85  
Maxwell Joseph 148  
Murphy George 86  
Murphy Martin 60-60  
Mansfield Butler C. 50  
Morrissy John D. 53  
Murphy Edward (Merrig) 161-166-239-32  
Murphy (Contractor) 84 John  
~~Murphy E. C. M<sup>r</sup> 124~~  
Murphy John 116  
Murphy Peter Contractor 84  
Mahoney Maurice 278  
Murphy Michael 246-247-117-374  
Murphy John Sen. 259  
~~Murphy Bro. 320~~  
Murphy Patk 270+272+384-385-386-29  
Mackay James 330  
Moffatt William 297  
Mentern Dan 294-298  
Murphy Bro. 322  
Murphy E. Battery 104  
Mulligan John. 248  
Martin Jm. 249-360  
Martin Tho. 249  
Miller 330  
Marden W. 360  
Marden Fred 26

Norman Martin 300  
 Nash Mrs 227-229-301  
 Maloney W. 282  
 McKays & Shaw 324-325  
 Kisk B. 297  
 Naughton G. 357  
 Naughton E. 449

418

31  
 0/2 H. 3

M  
 N  
 O  
 P  
 Q  
 R  
 S  
 T

U  
 V  
 W  
 X  
 Y

Cass Allaw. 241

Bonnell Inspector. 396

Brien Thomas J. 262-263

Brien Thomas Bookplate - 200-288

114- O. Leary New 50-51

124

710

262



Purcell <sup>W Purcell of George 22</sup> William 128-129-130-131-457  
 Purcell Amy 118-119  
 Pirie Norman 203-199  
~~Pirie George 100-58~~  
 Paradis. Charlie 203 200-157-347-349-354-411  
 Phelan Patrick 60  
 Power Edward 194-225 352-353  
 Pemberton Alfred 54  
 Poolman Albert H. 89-133-310-309-438-461  
 Pearce Rubr. 316  
 Pearce & O'Leary 315 317  
 Pirie George 58-62  
 Power Patrick Jun 167  
 Parker Critchley 346  
 Purcell Richard 221  
 Palmer Reg 405  
 Poole. Gerald & M. 125 125  
 Perrin Harry 261-433-435  
 Pirie Alex. 199-61  
 Perrin William 193  
 Perrin Michael 193  
 Phillips A. J. 122

 O  
P  
Q  
R  
S  
T

11  
Lingley John 186

presented with

Ronan D. J. 54  
 Reynolds. Rev. 82  
 Raymond W<sup>m</sup> 52  
 Ross H. 280  
 Rowan W. 311-318  
 Robinson 99  
 Royal 342-343-344  
 Roe W. 388  
 Rogan J. V. 400  
 Reardon D. 105  
 Ross. James. 106  
 Ridgway John. 178 - Tom Ridgway  
 Rutledge. Noel 439  
 Roberlin Frank 61

Q  
 R  
 S  
 T

Steele William 296  
Smith William 90-92-97  
Steele John 293  
Schlichting H. 206  
Stuart John 62  
Shaw Benjamin 326-325  
Shee John 85  
Mrs Smith Arthur 112-~~358~~-111  
Arthur 114-358  
Slaughter John 289  
Sallway James 392  
Sanderson Talbot 148  
Sherriff W. 155

Joseph Terry 35  
 Tolmie Swau 99  
 Tompkins Henry 340  
 Tenkard 191  
 Tomath H. J. 337-39  
 Synan J. 100

60

S  
T

U  
V  
W  
X

Valley of Goulburn Dairy Co. 123.

W. Purcell

1917.

Jan 27

Dipped 800 Sheep. 3. 6. 8

1918.

Jan 17

Dipped 929 sheep 3. 17. 5

7. 4. 1

1917

Chaff.

16. 6

1918.

Cutting Crops.

2 0 0

Binders Lanes

3 3

May 13 1918

July 45 bush 13 lbs.

Oats @ 4/-

9 1 0

D. a/c.

12 10 9

7 4 1

4 16 8

UV

Washington John 206.

Wilton Bert. 250

Ware John 147-197-53.

Ward E. 100

Wiseman W. 361

West W. 350

Walker H. 81-329

White W. 106

Walker W. W. C. Klingeborn 186

Wilson H. 437

Walker S. 249

cc

181

126 1/2



March  
April  
May

June  
July  
August

Sept  
Oct  
Nov  
Dec  
1919

ce

171

128 17

20 2000

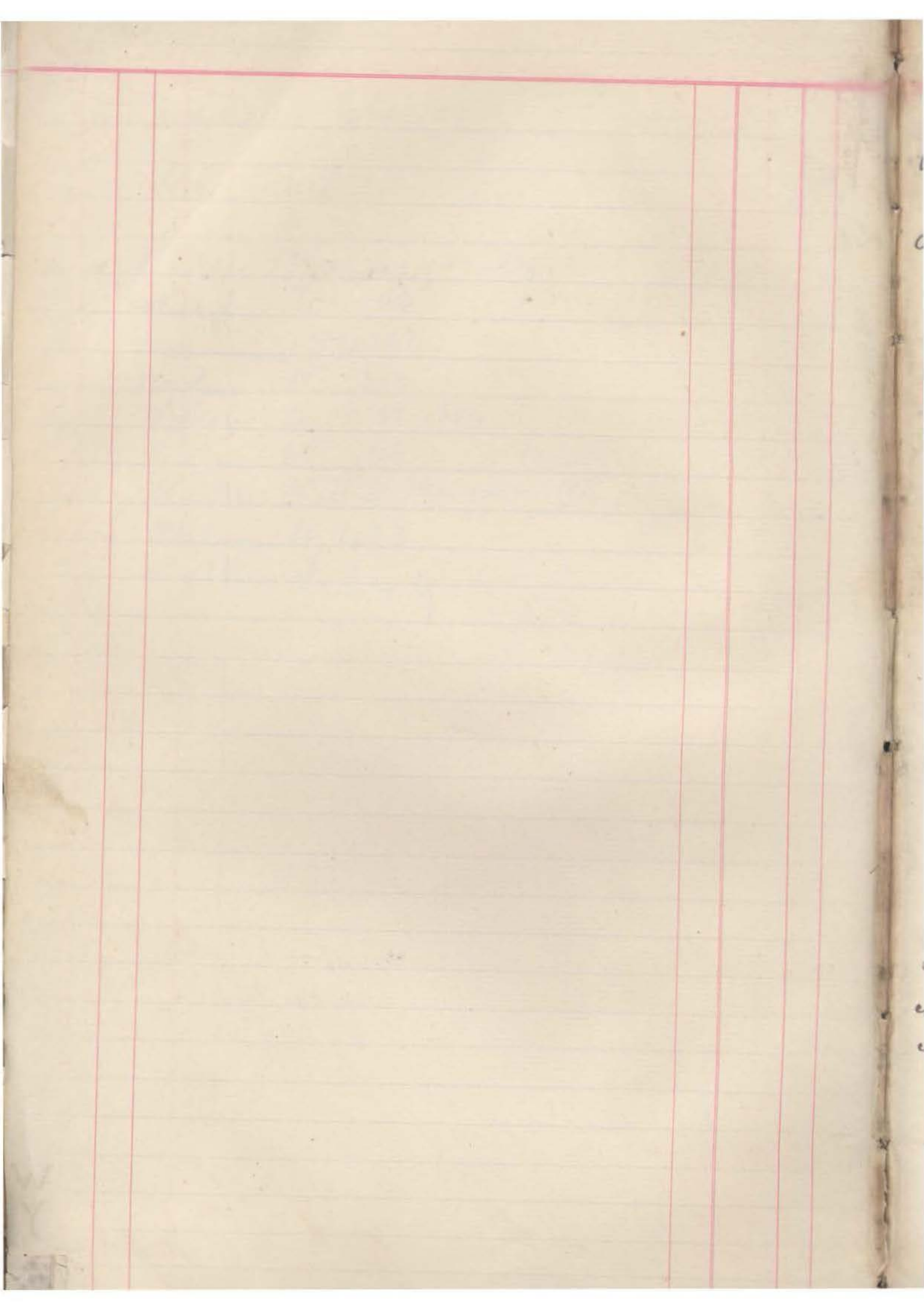

# Frederick Martin (Fritz)

1919.

Jan 8 <sup>th</sup>	Cash.	65.	1.0.0	26 <sup>th</sup> Dec 1918.		
17	"	66	2.0.0			
31		67	1.0			
Feb 3			4.0	On working		
4			5	@ 25/- per week		
	Cheque.		<u>3.10.0</u>	Wages To Feb. 5 <sup>th</sup> 1919.	7	10 0.
			4 0.0			
			<u>7.10.0.</u>			

Jan 17.	1/2 day off.	2.	1	Wages from		
24		1.	6			
Feb 5.	1 day off.	4.	2	Feb. 6 <sup>th</sup> to		
Feb 15	Cash	1.0.0		" 26 <sup>th</sup> 3 weeks	3	15 0
17	1 day off.	4.	2			
18	68	2.	2			
19	69	3.	3			
22		2.	0			
26		2.	2			
			<u>2.1 6</u>			
			3.15.0			
			<u>1.13.6.</u>			
	Cash.		1.13.6.			

# F. Martens

Feb 28.	1 day off.	4.	2	Wages from		
March 6	Cash.	1.	0.0	Feb 27 to		
March 7	1 day off	4.	2.			
8	1 day off.	4.	2.			
	" "	2.	2.			
15.	Cheque.		<u>1.10.0</u>			
			3.4.8			

# Patrick Murphy

1915					
Aug	3	595	7.6	Jan 27 <sup>th</sup> 1916	
	17	598	6	Toy Cash.	8.0
<hr/>					
1916					
March	4 <sup>th</sup>	10	8.6	Nov 25 <sup>th</sup> 1916	
April	6	12	5.6	Toy Cash	14.0
			<u>14.0</u>		
<hr/>					
1917					
Dec	19	50	1.6		
June	25	60	5.2	Paid by check	
			<u>6.8</u>	26/8/18	
<hr/>					
1919					
July	31 <sup>st</sup>	75	3.0		
Oct	18	76	2.6		

# Edward Murphy

1915-

July	1 <sup>st</sup>	591.	2.0
Aug	23 <sup>rd</sup>	598	1.0
Sept	17 <sup>th</sup>	560	1.6
Oct	9 <sup>th</sup>	563	3.6
"	"	"	2.6
Nov	3	7	1.0
Dec	23	4	1.0
	29	"	1.6
1916			
Jan	8 <sup>th</sup>	6	1.6
Feb	12.	8	1.0
	14	9	4.6
March	4 <sup>th</sup>	10	1.6
	10	"	2.0
	11	13	2.0
	26	15	4.6
May	26 <sup>th</sup>	17	1.6
	27	18	1.6

1.14.0

~~1.14.0~~

30<sup>th</sup>

1  
1.15.0

Aug	21 <sup>st</sup>	24	1.6
	30	25	2.6

1.19.0

Nov	14	31	1.0
Dec	14	32	2.6

2.2.6

By Cash check  
Aug 1917

# Edward Murphy

1917

Nov	16	46	1.1
Dec	13	47	1.6
	20	50	1.7
Apr	30	57	1.10

Aug 11<sup>th</sup> 1919  
By Cash

8 6

6.0

1918

Aug	22	60	1.2
Oct	14	61	1.4

8.6

1919

Sept	17	75	1.1
Oct	16	"	1.0
Dec	"	89	1.9
"	30	90	3.6

By Cash Apr 20 1920

9 4

Apr May 1921

4.4

1921  
July 21

96

2.0

Apr Dec 1921

9.4

# Frank Klingsporn

1911					
Jan	10	218	2.5	By Cash.	3 10
	27	302	1.5		
			<u>3.10</u>		
<hr/>					
1912					
April	29	375	1.0		
Dec	4 <sup>th</sup>	429	1.0		
	26	435	1.6		
May 1915	a/c cont.				
			<u>3.6</u>		
1920					
Jan	12	78	2.0		
		a/c May 1921	<u>5.6</u>		



Joseph Terry

1904

June	24 <sup>th</sup>	45	1	11	100	16 <sup>th</sup> P'd by Cash	12	13
July	9 <sup>th</sup>	49	5					
July	14 <sup>th</sup>	51	2	5				
	23 <sup>rd</sup>	53	1	11				
Aug	27 <sup>th</sup>	61	1					
		ge.		12	3			

1908

June	6	352	2	190	Jan 25 <sup>th</sup>	Pay Cash	13	10
	13			6				
	23			4				
				13	10			

Kelleher

13

McLeod Robert & Wife

Nov	24	204	5	5	Nov 21 <sup>st</sup> 1910	on working		
Dec	3	208	1	5		at 30¢ per week		
	17	210	1	5		do.		
	19	211	1	6	74	Dec 17 <sup>th</sup>	6	0

Dec 19<sup>th</sup> Pay Cheques  $\frac{1}{4}$   $\frac{10}{9}$   $\frac{7}{5}$  Bay

Hayes J.

1912	April	4	1	0	6	gr. pay 3 1/2 days work.		
------	-------	---	---	---	---	--------------------------	--	--

## Klingsporn

1910

Nov 28 . 205. 2.18.0

Dec 3 206

" 19 211

1902

# Great Rand S. M. Co.

1910

## M. Donnell & Co.

Dec	5 <sup>th</sup>	207	1.2	by cheque		
	7	208	5.10			
	10	209	1.6		217	8 9
	13	"	2.5			
	16	211	1.2			
	17	"	4.1 $\frac{1}{2}$			
	20	212	1.2			
	21	213	4.9			
	23	"	10			
	24	215	6			
	26	"	2.00			
	27		.6			
	28	216	3.4			
			<u>79.3</u>			

1910

## John Caffrey

Dec	7	208	1.0	Dec 14 <sup>th</sup>	210	
	9	"	1.0	by Cash.		4 0
	10	209	1.0			
	13	"	1.0			
			<u>4.0</u>			
	15	210	1.0	Dec 29 <sup>th</sup>	217	13 9
	16	"	1.0			
	19	212	2.9			
	20	"	1.0			
	22	213	1.0			

W. Donnell & Co.

Dec 5<sup>th</sup>

	207	1.2	
7	208	5.10	
10	209	1.6	
13	"	2.5	
16	211	1.2	
17	"	4.1 $\frac{1}{2}$	
20	212	1.2	
21	213	4.9	
23	"	10	
24	215	6	
26	"	2.00	
27		6	
28	216	3.4	

By Cheque  
Dec 29<sup>th</sup> 1910

217 1 8 9

79.3

1910

John Caffrey

Dec 7

	208	1.0	
9	"	1.0	
10	209	1.0	
13	"	1.0	

Dec 14<sup>th</sup> 210  
By Cash.

4 0

4.0

15

16

19

20

22

23

24

26

27

28

	210	1.0	
	"	1.0	
	212	2.9	
	"	1.0	
	213	1.0	
	"	1.0	
	214	2.0	
	215	1.0	
		1.00	

Dec 29<sup>th</sup> 217

13 9

13.9

1909 Messrs Bullock & Barclay

Sept 15	117	14.3	Feb 4 <sup>1910</sup>	J Bullock	2	2.6
23	?	13.2		Cr. by Cash.	3	2.6
Sept 30		1.4.9		J Barclay.		
Oct 11		10.4				
20		1.2.10				
Nov 2		19.5				
		<u>5.4.9</u>				
Nov 30	20 goods.	19.7				
Dec 9	.	1.2.2		By Cheque.	3	4.0
25	.	2.2		Jan. 25 <sup>th</sup> 1913		
1910 Jan 4	.	10.				
Mar 5	.	5.				
22	188	5.8				
Apr 30	167.	15.9.				
Dec 3	207	2.2				
		<u>3.4.0</u>				

1915	Mc Connell (Horse man)					
Mar 27 <sup>th</sup>	577.	3.4.		By Cash.	11	4
Apr 3 <sup>rd</sup>	579	3.6				
8 <sup>th</sup>	"	4.6.				
		<u>11.4</u>				

March 15<sup>th</sup> Board in hills

1909 Messrs Bullock & Barclay

Sept 15	117	14.3	Feb 4 <sup>1910</sup>	J Bullock	3	2.6
23	?	13.2		Cr by Cash.	3	2.6
Sept 30		1.4.9		J Barclay.		
Oct 11		10.4				
20		1.2.10				
Nov 2		19.5				
		<u>5.4.9</u>				
Nov 30	20 goods.	19.7				
Dec 9	.	1.2.3		By Cheque.	3	4.0
25	.	2.2		Jan. 25 <sup>th</sup> 1913		
1910 Jan 4	.	10.				
Mar 5	.	5.				
22	188	5.8				
Apr 30	167	15.9				
Dec 3	207	2.2				
		<u>3.4.0</u>				

1915	Mc Connell (Horse man)					
Mar 27	577	3.4		By Cash.	11	4
Apr 3	579	3.6				
8 <sup>th</sup>	"	4.6				
		<u>11.4</u>				

March 15<sup>th</sup> Board in hills

1915.

# H. J. Toomath

	From	99	9.9	Apr 13 <sup>th</sup> By Cash.	6 0
April 1 <sup>st</sup>		578	6	May 7 <sup>th</sup> By Cash	10 5
3	"	"	9		
6		580	1.0		<u>16.6</u>
8	"	"	1.6		
10	"	"	2.0		
13	"	"	1.1		
			<u>16.6</u>		

# Charles Adelberg

1916

April 28 <sup>th</sup>	15.	3.	July	
			By Cash	

1919

Feb 4 <sup>th</sup>	68	3.8	By Cash.	
	72	1.0	By Cash	35
Apr 16	"	2.5		
		<u>7.1</u>		

# Bullock John

1909

Sept	16	117	1.5
	22		1.0
	23		3.9
	28		2.11
	30		1.4.9
Oct	11		10.4
	20		1.2.10

# Bullock John

1909

Sept	16	117	1.5	by Cash.	15.4
	22		1.0		
	23		3.9		
	28		2.11		
Oct	28		3.5		
Nov	18		1.4		
			1.6		
			<u>15.4</u>		

Nov	29	133	6.0
	30	134	3.11
	30	.	1.5
Dec	7	135	1.0
	8	136	3.4
	9	137	1.5
	22	140	1.5
	25	141	2.0
	29	.	1.5
	30	142	2.6
1910	Jan 4	143	1.8
	15	145	1.5



Sept	16	117	1.5
	22		1.0
	23		3.9
	28		2.11
	30		1.4.9
Oct	11		10.4
	20		1.2.10

Bullock John

1909					
Sept	16	117	1.5	by Cash.	15.4
	22		1.0		
	23		3.9		
	28		2.11		
Oct	28		3.5		
Nov	10		1.4		
			1.6		
			<u>15.4</u>		

Nov	29	133	6.0
	30	134	3.11
	30	.	1.5
Dec	7	135	1.0
	8	136	3.4
	9	137	1.5
	22	140	1.5
	25	141	2.0
	29	.	1.5
	30	142	2.6
1910			
Jan	4	143	1.8
	15	145	1.5
	18	146	1.0
			<u>1.8</u>

No page 41

# Bullock John

10	Brought Ford 40	1.8.6	Oct 15 <sup>th</sup> 1910			
17		151 2.5	Pay Cash 197	2	0	0
18		152 3.0				
22		153 2.9				
5		155 8.0				
"		" 1.0				
19		157 1.5				
24		159 1.0				
26		" 1.5				
29		160 1.5				
18		163 2.11				
25		165 1.5				
30		167 3.5				
5		167 2.5				
7		168 5.11				
14		169 2.11				
21		170 1.5				
		<u>3.11.4</u>				
11		181 1.0				
26		184 1.5				
2		186 1.5				
24		188 1.8				
27		193 1.9				
29		216 1.5				
28		318 2.9				
18		321 1.5				
1910		<u>4.4.2</u>	June 30 <sup>th</sup> 1911			
Oct 15	By Cash.	2.0.0	By Cash.	2	4	2

# John Bullock

1911						
Aug	5	336	2.11	Jan 25 <sup>th</sup> 1913. By Cheque	1	19
	8	337	3.1			
	16	337	2.9			
Oct	16	342	2.5			
	20	'	1.9			
	21	343	1.0			
	24	344	9.8			
1912						
Jan	4	352	1.5			
Feb	21	361	1.5			
April	19	373	4.9			
	24	375	7.5			
Sept	11	411	1.0			
			<u>1.19.7</u>			
1913						
Jan	29	442	2.9	Oct 18 <sup>th</sup> 1913 By Cheque	1	4
Mar	1 <sup>st</sup>	450	1.5			
May	17	470	1.5			
June	21	475	2.11			
July	7	476	1.5			
	18	479	8.11			
Aug	16	483	2.11			
Sept	8 <sup>th</sup>	485	1.5			
	19	486	1.5			
			<u>1.4.7</u>			

# John Bullock

1913

Nov	24 <sup>th</sup>	461	6.9	By Cheque	1	10	6
Dec	18 <sup>th</sup>	466	2.6				
	27 <sup>th</sup>	468	1.5				
1914	Jan 7 <sup>th</sup>	471	2.5				
	22 <sup>nd</sup>	473	1.6				
	31 <sup>st</sup>	479	3.11				
Feb.	5 <sup>th</sup>	480	1.5				
	9 <sup>th</sup>	482	1.0				
	16 <sup>th</sup>	485	1.5				
Mar	21 <sup>st</sup>	491	2.9				
	28 <sup>th</sup>	493	2.0				
Apr.	7 <sup>th</sup>	495	1.0				
May	7 <sup>th</sup>	501	1.5				
July	6 <sup>th</sup>		1.0				
			<u>1.10.6.</u>				

Nov	21 <sup>st</sup>	536	1.5	By Cash	17	15	70
Dec	5 <sup>th</sup>	539	1.6				
	11 <sup>th</sup>	540	3.6				
1915	Jan 1 <sup>st</sup>	563	4.6				
	12 <sup>th</sup>	567	1.7				
	14 <sup>th</sup>	568	2.6				
			<u>15.8</u>				

1915

Apr	26 <sup>th</sup>	584	2.2				
May	13 <sup>th</sup>	586	1.0				
June	17 <sup>th</sup>	588	1.9				
	26 <sup>th</sup>	590	1.9				
	29 <sup>th</sup>	"	2.6				

1914	27.	468	1.5
Jan	7.	471	2.5
	22	473	1.6
	31	479	3.11
Feb.	5 <sup>th</sup>	480	1.5
	9	482	1.0
	16.	485	1.5
Mar	21 <sup>st</sup>	491	2.9
	28	493	2.0
Apr.	7.	495	1.0
May	7 <sup>th</sup>	501	1.5
July	6.		1.0

1.10.6.

Nov	21 <sup>st</sup>	536	1.5	Dr. By Cash <sup>Nov 17<sup>th</sup></sup> 1570
Dec	5.	539	1.6	
	11.	540	3.6	
1915.	Jan 1 <sup>st</sup>	563	4.6	
	12	567	1.7	
	14.	568	2.6	

15.8

1915.	Apr 26	584	2.2
	May 13 <sup>th</sup>	586	1.0
	June 17 <sup>th</sup>	588	1.9
	26	590	1.9
	29	"	2.6
July	1 <sup>st</sup>	591	1.0

10.2

# John Bullock

		to goods	43.	10.2	Jan 18 <sup>th</sup> 1916	
Aug	2		595-	1.6	By cash.	14/2
	3		"	2.0		
Oct	23.		564.	6.		
				14.2		

~~1916~~

Feb	26 <sup>th</sup>	9	3.0	Jan 30 <sup>th</sup> 1916	
Mar	14	10	8.6	by Cash	2 18 7
	15		5.6		
	18	11	4.0		
	20		6.0		
	"		2.9		
	27	12	1.6		
Apr	1		2.6		
	11	13	4.0		
	15	"	4.6		
	17	14	10.		
	22		9.6		
	27	15	6.6		
May	6	16	1.0		
	13	"	3.0		
	18	17	1.0		
	27	18	3.6		
	29	"	1.0		

~~£ 3. 8. 7~~  
 £ 2. 18. 7

1908 Christopher Samuel L.O.D

				1908		
		Carried from 46	1. 8. 10	By Cheque (transf)	3	11 2
April	2	333	1. 6	for cheff \$600 July 29		
	15	335	9. 2			
		apc may 1	1. 19. 6			
May	4	342	2. 3			
	5	343	3. 0			
	26	349	1. 6			
June	3	351	3. 0			
	6	352	2. 10			
	9	353	1. 6			
		apc Rev	2. 13. 7			
	13		1. 6			
	15		5. 11			
July	7		4. "			
	8		4. 0			
	13		1. 3			
			<u>£ 35. 11. 2</u>			
July	21	364	6			
Aug	11	2	2. 3			
	14	3	1. 17. 9			
Sept	10	110	1. 5			
	9	12	7			
	17	14	9			
	24	15	3. 0			
Oct	1	17	1. 8			
	3	"	3. 7			
	6	18	4. 3			
	13	20	5. 3			
	14	21	6			
	21	23	1. 6			

to May 1. 1-19-6

May	4	342	2.3
	5	343	3.0
	26	349	1.6
June	3	351	3.0
	6	352	2.10
	9	353	1.6
		avg. read	<u>2.13.4</u>
	13		1.6
	15		5.11
July	7		4.11
	8		4.0
	13		1.3
		<u>Σ</u>	<u>3.11.2</u>
July	21	364	6
Aug	11	2	2.3
	14	3	1.17.9
Sept	10	110	1.5
	9	12	7
	17	14	9
	24	15	3.0
Oct	1	17	1.8
	3	"	3.7
	6	18	4.3
	13	20	5.3
	14	21	6
	21	23	1.6
	22	"	

3.3.9

Carried to 371



1904 Christopher Samuel Sen

April	4 <sup>th</sup>	256	9.6
"	15 <sup>th</sup>	254	1.9
			<u>11.3</u>
May	4	260	2.0
	8	"	1.0
	13	261	2.4
	16	262	5.0
June	6	266	2.0
	8	267	4.7
	11		2.3
	14	268	1.11
	19		3.7
	22	269	<del>3</del>
	25		5.0
July	16		7
	23		1
		<u>£</u>	<u>2.29</u>

14<sup>th</sup> Aug. 1901.  
 By cheque from G. Lovick 2 2 9

---

Aug	3 <sup>rd</sup>	276	1.3
Nov.	2	289	1.6
	11	291	1.6
			<u>4/3</u>
Jan	7 <sup>th</sup>		3
			<u>7/3</u>
	23	311	6.0
Feb	5 <sup>th</sup>	315	9.
	11	316	2.0
	20	319	2.3.

April 4<sup>th</sup>  
 " 15<sup>th</sup>

256 9.6  
 254 1.9  
 11 3

14<sup>th</sup> Aug. 1907.  
 Pay cheque for S. Lovick 2 2 9

May 4  
 8  
 13

260 2.0  
 " 1.0  
 261 2.4

June 6  
 8  
 11

262 5.0  
 266 2.0  
 267 4.7  
 2.3

July 14  
 19  
 22  
 25

268 1.11  
 3.7  
 269 3  
 5.0

July 16  
 23

1  
 1  
 £ 2.29

Aug 3  
 Nov. 2  
 11

276 1.3  
 289 1.6  
 291 1.6

4/3

1908.  
 Jan 7

3

25  
 Feb 2  
 11

311 6.0  
 315 9.  
 316 2.0

20  
 29

319 2.3  
 321 10

Mar 16  
 20  
 24  
 28

326 3.3  
 328 1.6  
 329 2.6  
 340 10

carried to 45

# Christopher Samuel Seno

Jan	4	94	12 0	
	11	101	11 6	
	17	101	10	
Feb	10	105	1 8	
		<u>£ 1-6 0</u>		
Mar	3		1 0	
1900		<u>1-7-0</u>		By Alfie

Oct	15 <sup>th</sup>	157	<del>14 0</del>	Flour 18/6
1906	26	153	<u>1 4</u>	
Nov	4	168	18 6	= 18/6
			<u>2 3 10</u>	1 17 0
Feb	9 <sup>th</sup>	174	1 7 7	1 4
Apr			<u>2 5 5</u>	3 9
June	1 <sup>st</sup>		<u>2 2 4</u>	2 2 4

1906		<u>£ 2 2 4</u>	28 <sup>th</sup> hand By cheque.	7 7 9
Dec	17	233	19 0	for Cato.
1914	1 <sup>st</sup>	236	3 0	Jack's Cato.
Jan	10 <sup>th</sup>			Louise's
Feb	4 <sup>th</sup>	242	2 6	
Mar	9	250	2 6	
		<u>£ 3 9 4</u>		7 7 9
	22		2 2	
	23		1 6	
		<u>3 13 0</u>		
Dec	27 <sup>th</sup>		17 0	
			By Cato.	2 16 0

Garnett to H & Co

# 1904 Gravelly Tonnis £. s. d.

Oct	26 <sup>h</sup>	Good to Cash	74	15	3	Started to			
	28 <sup>h</sup>			4		work Oct 14 <sup>th</sup> 1904			
Nov	1 <sup>st</sup>		75		4	@ 10/- wk.			
"	3 <sup>rd</sup>		76		3				
"	4 <sup>th</sup>		..	1	5	Nov 11 <sup>th</sup> Cd by Cash			5 0
"	15 <sup>th</sup>		79	4	9	25 <sup>th</sup> By wages			
"	14 <sup>th</sup>		79	1	5	6 wks £3.0.0		3	
"	23 <sup>rd</sup>		83		3		£	3	5 0
"	26 <sup>th</sup>		84	2	5	Dec 22 <sup>nd</sup> 4 wks wages		2	0 0
"	28 <sup>th</sup>		84		5	24 <sup>th</sup> 1 1/2 day 7/6			2 6
"	30 <sup>th</sup>		85		1		£	5	4 6
				1	13	4			

Dec	5 <sup>th</sup>	Sp/c Read		3	9				
	6 <sup>th</sup>				2				
	9 <sup>th</sup>			7	9				
	10			16	8				
				3	15				
				3	11				
	21 <sup>st</sup>				3				
	22 <sup>nd</sup>				6				
	23 <sup>rd</sup>				6				
				3	3	2			
		R. Paris		15	4				
			£	3	18	9			
		Cd a/c		5	4	6			
			£	1	8	9			

Received wages  
to Dady  
Linnel Gravelly  
24/12.04

# McDonnell John

Dec	5	207	1 6	Dec 13 <sup>th</sup>	By Cash. 209	9 0
	7	"	3 6	" 29	By cheque 214	1 5 0
	9	208	2 0			
	10	"	1 0			<u>1 14 0</u>
	12	209	3 0			
	14	210	1 0			
	15	"	1 0			
	17	211	1 0			
	19	212	4 3			
	21	212	1 0			
	22	213	1 0			
	23	"	1 0			
	24	215	2 0			
	26	"	1 0			
	27	"	1 0			
	28	216	1 0			
	"	"	8 3			
	29	"	1 0			
			<u>1 15 6</u>			

1911	Jan 13	219	6			
	March 18	310	1 0		By Cash July 7 <sup>th</sup>	1 5 6
	23	311	1 0			
Ap	1	312	2 0			
	5	313	2 5			
	29	318	2 6			
May	20	322	2 11			
	26	323	1 0			
	27	"	1 0			
June	14	317	4 5			
	19	319	1 6			

Oct  
Nov  
1911  
Nov  
1911  
Mar  
Sep  
Oct  
Nov  
1911  
Jul  
Jul  
Sep  
1911  
Mar  
Apr  
May

# Mansfield Butter Factory

Oct 27 <sup>th</sup>	24	2	10	0	1905 <sup>th</sup> Jan 9 <sup>th</sup>	By Cheque	
Nov 16 <sup>th</sup>	80	5	14	9			
Apr Dead	£ 8	4	9				
			5	0			
	£ 8	9	9				

## Clary Neil

1910							
Nov 19 <sup>th</sup>				6			
1911							
May 16	321		1	0			
Sept 13	339		1	5			
Oct 11	342		1	0			
Nov 5 <sup>th</sup>	345		4	0	1912 <sup>th</sup> Jan 9 <sup>th</sup>	By Cash	4 0

1912							
June 8	382		1	5			
12	"		1	0			
22	385			6			
24	"		2	5			
July 6	388		2	8			
9	"		2	11			
13	400		1	6			

Apr Rendered

12 5

Sept 21 <sup>st</sup>				<del>4</del>			
1913 <sup>th</sup> March 4 <sup>th</sup>			1	5		By Cash	9 4
12	454		1	5		May 5 <sup>th</sup> 1913	
Apr 18			3	5			
26				6			
May 2			1	5			

Oct 27<sup>th</sup>  
Nov 16<sup>th</sup>

W/o Lead

24	2	10	0	Jan 9 <sup>th</sup> 1905	By Cheque.
80	5	14	9		
£ 8 4 9					
5 0					
£ 8 9 9					

Clary Neil

1910  
Nov 19<sup>th</sup>  
1911

May 16

Sept 13

Oct 11

Nov 5<sup>th</sup> 1911

321	1	0
339	1	5
342	1	0
345	4	0

1912  
Jan 9<sup>th</sup> 1912  
By Cash.

4 0

1912  
June 8

12

22

24

July 6

9

13

382	1	5
"	1	0
385		6
"	2	5
388	2	8
"	2	11
400	1	6

W/o Rendered

12 5

Sept 24

1913  
March 4

12

Apr 18

26

May 2

454

<del>4</del>		
1	5	
1	5	
3	5	
	6	
1	5	
1	5	
9	5	

By Cash.

May 5<sup>th</sup> 1913.

9 4

# Cheeland James F.

Mar 25	114	170	By Lonka 4c	
		3	surveying charge	
			road.	

1912

## Buswell Percy

1913				
May 9 <sup>th</sup>	468	6	Aug 26 <sup>th</sup> 1913	
24	471	1 5	pt. by Cash	8 3
31	472	1 6		
June 3	473	1 5		
13	"	1		
Aug 4	482	1 5		
		8 3		

1913				
Oct 15 <sup>th</sup>	489	1 5	Jan 17 <sup>th</sup> 1914	
Dec 11 <sup>th</sup>	467	2 6	By Cash	9 11
22 <sup>nd</sup>		3		
31	468	1 0		
Jan 6 <sup>th</sup> 1914		4 6		
7		1 6		
		1		
		9 11		

1914				
June 20 <sup>th</sup>	508	6	July 20 <sup>th</sup> 1914	
25	509	1 5	By Cash	3 4
26	509	1 5		
		3 4		

July 30 <sup>th</sup>	512	2 0	Oct 16 <sup>th</sup> 1914	
Aug 12 <sup>th</sup>	515	1 0	By Cash	4 6
29		1 6		



1912

Burwell Percy

1913

Neil O'Leary

Aug 26<sup>th</sup> 1913

pt. by Cash

May 9<sup>th</sup>

468 6

8 3

24<sup>th</sup>

471 1 5

31<sup>st</sup>

472 1 6

June 3<sup>rd</sup>

473 1 5

13<sup>th</sup>

" 1

Aug 4<sup>th</sup>

482 1 5

8 3

1913 Oct 15<sup>th</sup>

489 1 5

Jan 17<sup>th</sup> 1914

by Cash

9 11

Dec 11<sup>th</sup>

467 2 6

22<sup>nd</sup>

468 1 0

31<sup>st</sup>

Jan 6<sup>th</sup> 1914

4 6

7<sup>th</sup>

1 6

1

9 11

1914

June 20<sup>th</sup>

508 6

July 20<sup>th</sup> 1914

by Cash

3 4

25<sup>th</sup>

509 1 5

26<sup>th</sup>

509 1 5

3 4

July 30<sup>th</sup>

512 2 0

Oct 16<sup>th</sup> 1914

by Cash

4 6

Aug 12<sup>th</sup>

515 1 0

29<sup>th</sup>

1 6

1915 Nov 2<sup>nd</sup>

520 1 11

# Raymond William

Nov 11 <sup>th</sup> 1916		111	60	By Cash	60
Dec 26		234	46	Sept 3 <sup>rd</sup> By Cash	76
Nov 30 1917		295	1	Apr 13 <sup>th</sup> By Cash	80
Dec 14		299	56		60
Nov 18 1911	To goods	157	6		
Nov 19		157	56		
Nov 26		157	6		
			176	Jan 21 <sup>st</sup> 1911 By Cheque	176
Jan 27 1911	To goods	300	20	Jan 16 <sup>th</sup> 1913 By cheque	100
Nov 25		347	56		
Dec 17		349	56		
March 2 1912		363	70		
			100		
Jan 17 1914		475	60	Dec 5 <sup>th</sup> 1914 By Cheque	60

# Morrissey John D.

Apr	26 <sup>th</sup>	121	26
	28	"	15
May	3	123	15

## John Ware

1914	Feb 4 <sup>th</sup>	480	13	By Cash	3.11
	13	483	28		
			3.11		

June	13	507	11.6	By Cash. Aug 25 <sup>th</sup> 1914.	12.3
------	----	-----	------	-------------------------------------	------

July	22 <sup>nd</sup>	513	9		
			12.3		

1915	Jan 14	558	16	By cheque.	16.0
------	--------	-----	----	------------	------

## Egan James

1916	Nov 27 <sup>th</sup>	229	3.0	By Contra etc	
------	----------------------	-----	-----	---------------	--

Mar 1914. ap  
 May Rent

1917	Oct 4 <sup>th</sup>	43	3.0		
------	---------------------	----	-----	--	--

# 1904 Ronan D.J.

Oct 22 <sup>nd</sup>	73	5	108	By Cash	
31 <sup>st</sup>	75	3	2		
Nov 24 <sup>th</sup>	82	4	2	By Cheque	10 10
30 <sup>th</sup>	84	2	8		
Dec 3 <sup>rd</sup>	86	4	0		
		10	10		
Dec 10 <sup>th</sup>		3	6	1905 <sup>th</sup> Jan 6 <sup>th</sup> By Cheque	18 1
28	95	4	7		
1905 <sup>th</sup> Jan 6	97	10			
		18	1		
11 <sup>th</sup>		1	9	By Cash	1 9

## Desmond

1905 <sup>th</sup> March 23	113	1	5	1905 <sup>th</sup> June 5 <sup>th</sup> By Cash 128	1 5
-----------------------------	-----	---	---	---	-----

## Pemberton Alfred

1905 <sup>th</sup> June 21	6				
Aug 14	1				

## John Byrne

1911 Nov 22	347	1	5		
	E.S.C.				

## McCaulley H.

1918 Dec 19		1	6		
-------------	--	---	---	--	--

1903. Kenneth M. Kenzie

Jan.	21	85.	5.10	July 14 <sup>1903</sup> Cr. by Contra.		
	30	88.	1.8			5.17.8
Feb.	12	92.	5.10			
	20	94.	2.			
March	13	99.	9			
	20	102	1.8			
	23	103	1.8			
	27	105.	3.6			
April	15	109.	7.11			
	28	112.	5.6			
	30	113.	2.4			
May	9	115.	1.10			
	"	"	1.6			
	12	124.	1.8			
	15	126.	1.7			
June	20	127.	5.			
	23	128.	1.7			
	26	129.	3.11			
July	1 <sup>st</sup>	130.	1.9			
	3	"	3.6			
	13		1.8			
July	14	Bal to Cr.	<u>3.2.8</u>	Cheque forwarded.	2.	15.0
			2.15.0			
July	15 <sup>R</sup>	134	4	Aug 20 <sup>R</sup> Pay Cash	14.7	17.11
	17 <sup>R</sup>	135	6			
	20 <sup>R</sup>	136	1.7			
	23 <sup>R</sup>	137	6.6			
Aug	5 <sup>R</sup>	142	3.6			
		A/c Rend.	<u>141.11</u>			

Jan.	21	85.	5.10	July 14 <sup>th</sup> Cr. by Contra.	5.17.8
	30	88.	1.8		
Feb.	12	92.	5.10		
	20	94.	2.		
March	15	99.	9		
	20	102	1.8		
	23	103	1.8		
	27	105.	3.6		
April	15	109.	7.11		
	28	112.	5.6		
	30	113.	2.4		
May	9	115.	1.10		
"	"	"	1.6.		
	12	124.	1.8		
	15	126.	1.7		
June	20	127.	5.		
	23	128.	1.7		
	26	129.	3.11		
July	1 <sup>st</sup>	130.	1.9		
	3	"	3.6		
	13		1.8		
July	14	Bal to Cr.	<u>3.2.8</u>	Cheque forwarded.	2.15.0
			2.15.0		

July	15 <sup>th</sup>	134	4	Aug 20 <sup>th</sup> Pay Cash	14.7	17.11
	17 <sup>th</sup>	135	6			
"	20 <sup>th</sup>	136	1.7			
"	23 <sup>rd</sup>	137	6.6			
Aug	5 <sup>th</sup>	142	3.6			
		A/c Rend.	14/11			

1903 M<sup>c</sup> Kenzie Kenneth

Aug	11 <sup>th</sup>	146	3	8	Mar 31 <sup>st</sup>	Ed by		
	29	150	3	6		3 doz Bags	10	0
Oct	12	161	3	3		not enough price will allow.		
"	13	161		8				
	20	162	3	4		By Cheque	2	12
Dec	1	168	4					
	16	171	5					
	19	172	2	1				
	24	173	14					
1904								
Jan	2	1	1	6				
	6	2	6					
Mar	15	14	9	10				
June	2 <sup>nd</sup>	38	1	9				
Sept	11 <sup>th</sup>	44		9				
Oct	4 <sup>th</sup>	69	1	7				
	19	72		6				
1900								
Jan	9 <sup>th</sup>	95		8				
March	1 <sup>st</sup>		3	2	1			
				10	0			
			2	12	1			
			2	12	1			
March	31	115	1					
Apr	7 <sup>th</sup>	117	1					
	15	119	5	6				
	22	121		8				
June	13 <sup>th</sup>	130	3	9				
Aug	22 <sup>nd</sup>	139	6	4				
"	23 <sup>rd</sup>	140	4	8				
Oct	25	152	1	4				
Nov	30 <sup>th</sup>	155	3	3				
Dec	20 <sup>th</sup>	166	1	4				

6.57

Aug	11 <sup>th</sup>	146	3	8	Min	31	Ld by		
	29	150	3	6			3 doz Bags	10	0
Oct	12	161	3	3			not enough price will allow.		
"	13	161		8					
	20	162	3	4			By Cheque	2	12
Dec	1	168	4						
	16	171	5						
	19	172	2	1					
	24	173	14						
1904									
Jan	2	1	1	6					
	6	2	6						
Mar	15	14	9	10					
June	2 <sup>nd</sup>	38	1	9					
Sept	11 <sup>th</sup>	44		9					
Oct	4 <sup>th</sup>	69	1	7					
	19 <sup>th</sup>	92		6					
1905									
Jan	9 <sup>th</sup>	105		8					
March	1 <sup>st</sup>		3	2	1				
				10	0				
			2	12	1				
			2	12	1				
March	31	115	1						
Apr.	7 <sup>th</sup>	117	1						
	15 <sup>th</sup>	117	5	6					
	22 <sup>nd</sup>	121		8					
June	13 <sup>th</sup>	130	3	9					
Aug.	22 <sup>nd</sup>	139	6	4					
"	25 <sup>th</sup>	140	4	8					
Oct	25	152	1	4					
Nov	3 <sup>rd</sup>	155	3	3					
Dec	23 <sup>rd</sup>	166	1	4					
	28 <sup>th</sup>	166	2	6					
1906			1	0					
Jan	1 <sup>st</sup>		5	6					
			10	10	11				

Carried to 57

at the  
accnt.



1906

# Mr. Kenzie Kenneth

		Current Ford	56	1	18	11	Ap 30	By cheque.	193.	1	19	5.
Feb.	3		174			6		"	Boys		8.	
	8		176		2							
March	15		184		1	6						
	22		186		3							
	27		188			9						
April	2		189			9						
	4 <sup>th</sup>	Apr Bordered										
					2	7	5					

June	11		200		3	6	May 11 <sup>th</sup>	By cheque.	261	1	3	10
	20		201		1	8						
July	4		204		1	4						
	5		"			8						
Sept	7		213		3	8						
10 <sup>th</sup>	9 <sup>th</sup>		226		5	4						
Feb 1907	6 <sup>th</sup>		242			10						
"	19		246			8						
	25		248			8						
Mar	2 <sup>nd</sup>		249		5	6						
		Apr May 11 <sup>th</sup>			1	3	10					
		Apr read.										

1907												
Aug.	10											
	16		278		1	6						
Oct	16		285		1	8						
Dec	26		302									
1908												
April	6				1	8						
	25					1						
	28					3						

By Potatoes  
Eggs

1900 Clarke Henry (Carpenter)

Oct 3<sup>rd</sup> Started to 69  
 Board @ 17/6 wk  
 Nov 4<sup>th</sup> Left  
 Board & Lodging 3 10 0

Johnstone Daniel

Sept 11 <sup>th</sup>	143	2 6	Sept 30 <sup>th</sup> By Cash	107	10 0
" 16 <sup>th</sup>	144	3 6			
		6 0			
Dec 2 <sup>nd</sup>	162	1 0	Jan 13 <sup>th</sup> Pay Cash		12
" 6 <sup>th</sup>	163	1 0			
" 13 <sup>th</sup>	164	1 0			
" 16 <sup>th</sup>	"	1 0			
" 30 <sup>th</sup>	167	4 0			
Jan 4 <sup>th</sup> 1906	169	2 0			
		10 0			
		2			
		12 0			

Perie George

1908	April 12	317	3	Nov 12 <sup>th</sup> 1910 By Cash	3
1908	Nov 12	30	2	By Cash	
	21	34	3	cheque	11/2
	30	38	3		
Dec 15		44	3 5	7/5/12	
1910	March		11/5		

# Desmond Neil L. and

1906

Feb	17 <sup>th</sup>	Goods.	178	4 9 1/2		
	21		179	6 4	Mar 26	187 1 16 2 1/2
	22		180	3 3		
	26 <sup>th</sup>		181	4 9		
	27 <sup>th</sup>		..	3 10		
	28		..	1 0		
Mar	1 <sup>st</sup>		182	9		
	2		"	4 9		
	10 <sup>th</sup>		183	3		
				<u>£ 19 11 1/2</u>		
	20 <sup>th</sup>			3		
				<u>1 12 11 1/2</u>		
	22			3 3		
	24			1		
				<u>117 2 1/2</u>		
		Balance.		1		

# Phelan Patrick

1914

July	29 <sup>th</sup>	Goods	54	2	Jan 16 <sup>th</sup> Bay Cash for Loombs	4.13	0
Aug	4 <sup>th</sup>	"	56	3			
"	8 <sup>th</sup>	"	"	4			
"	9 <sup>th</sup>	"	57	1			
"	13 <sup>th</sup>	"	57	6			
"	"	"	58	10			
"	15 <sup>th</sup>	"	"	6			
"	16 <sup>th</sup>	"	"	2			
"	19 <sup>th</sup>	"	"	7			
"	26 <sup>th</sup>	"	65	3			

a/c  
 W. J. Loombs  
 £ 3 9 0  
 1 4  

---

 4 13 0

1905

March	13		111	6	Bay Cash		
	24		113	4	May 20 <sup>th</sup> 1921	3	0
	25		"	5			
Apr	3		116	4			
	4		"	5			
			£ 1 5 4				

1916

# Marbin Murphy

Jan	9		5	1			
	26		7	1			
Feb	12		8	1			
							3/-

# Frank Robertson

1914

Dec 26 <sup>th</sup>	549	20	Feb. 2 <sup>nd</sup> 1915	
1915 Jan 2	563	110	By Cash.	48

---

# Alex Pirie

1915

Oct 23	564	26	June 16 <sup>th</sup> 1916	11.0
27	564	26		
Nov 5	1	10		
8	.	1.0		
9	.	4.0		
		11.0	By Cash.	

---

# Stuart John

Jan	21 <sup>st</sup>	Goods	107	4	9	By Cash			7
		Meals + Bed (McKinstry)	6						
			10	0					
						405 Apr 5 <sup>th</sup> 142 By Cash			10 0

## George Pirie

1915:						Feb. 15 <sup>th</sup> 1916			
Oct.	28		526	7	0	By Cash.			10 6
	31		528	1	6				
Nov	2		"	2	0				
									10.6
1915		eye Rend.							
Jan	1915								
Feb.	15 <sup>th</sup>		562	6	0	Apr 3 <sup>rd</sup> 1916			
	27		567	6	0	By Cash			1 0 0
March	4 <sup>th</sup>		570	7	0				
					6				
					19	6			
					6				
			1	0	0				
Apr.	5 <sup>th</sup>	Horse feed 7/6 meal 7-		2	6	By Cash May 6.			2 6.
1915									
July	15		593	6	0	Nov. 9. 1918.			
	17		"	3	6	By Cash. to Mountain.			
	19		"	7	0				1. 16 6
	30		594	2	0				
Aug	3		595	1	6				
	7		596	1	0				
	10		"	3	0				
	16		598	3	0				
	28		"	2	0				
Sept	7		560	4	6				
	11		"	1	0				

Jan 21	at Goods	107 4	7	By Cash	7
	Meals & Bed (Kilkenney)	6			
		10 0			
				Sept 8 <sup>th</sup> 142 By Cash	10 0

1915		George Pirie		Feb. 15 <sup>th</sup> 1915	
Oct. 28		526	7 0	By Cash	10 6
31		528	1 6		
Nov 2		"	2 0		
			10 6		

Jan 1915	apc Rend.				
Feb. 15 <sup>th</sup>		562	6 0	Apr 3 <sup>rd</sup> 1915	
27		567	6 0	By Cash	1 0 0
March 4 <sup>th</sup>		570	7 0		
			6		
			19 6		
			6		
			1 0 0		

Apr 3 <sup>rd</sup>	Horse feed 1/6 meal 7-		2 6	By Cash May 6 <sup>th</sup>	2 6
---------------------	------------------------	--	-----	-----------------------------	-----

1915				Nov. 9. 1918.	
July 15		593	6 0	By Cash to Mrs. Davis	1. 16 6
17		"	3 6		
19		"	7 0		
30		594	2 0		
Aug 3		595	1 6		
7		596	1 0		
10		"	3 0		
16		598	3 0		
28		"	2 0		
Sept 7		560	4 6		
11		"	1 0		
Oct 22		564	1 0		
Nov. 8		"	1 0		
June	apc Rendered,		1 16 6		

# Finchett William

1904

May	4	30	28	May 18	33	5
	14	32	<u>24</u>			
			50			
June	15	42	24			29

## Cunningham Edg'e

1911						
May	11	320	15	Toy Cash.		19
July	13	304	16			
	19	335	13			
			<u>32</u>			
			<u>19</u>			
			15			

Toy Cash.  
Balance.

## ~~James Ross~~

1914						
Feb.	14	404	36			106



1909 Murphy Martin £ s d

July	25 <sup>th</sup>		50	1	0	Sept 20 <sup>th</sup>	£ by			
Aug	6 <sup>th</sup>		56	2			Wages			
	12 <sup>th</sup>	off work	57	3	4		9 wks from July 25 <sup>th</sup>	9	0	0
	13 <sup>th</sup>	off work	59	3	4		£ by Cash		3	6
	27 <sup>th</sup>		61	1						
Sept	3 <sup>rd</sup>	off work		3	4			9	3	6
	5 <sup>th</sup>			12	6		Dr. P/c	3	3	2
	16	off work 1/2 day		1	8		Bal b/d £	6	0	4
	17	" " 1 day		3	4					
		Cash		5						
	23 <sup>rd</sup>	off work		3	4					
	24 <sup>th</sup>	off work		3	4					
		Cash		1	0	0				
		£		3	3	2				

1909	Mar 23	To goods	71	1	5	Apr 3	£ by Cash	77	1	5
	Apr 1		74	1	5					
1910	Jan 5		414	1	5	Dec 15 <sup>th</sup> 1911	£ by Cash		2	10
1912	Jan 25		356	1	6		Paid by Cash		4	2
	July 4		387		4					
	Oct 12		416		4		gave him change of £ 1.0.0			
1914	May 23		503	2	0		left month ago.			
		Cash in/-		4	2		Cash			
				5	2					
1915	Mar 6		571	1	0	7.8	Paid by Cash		10	5
				2	6	1.9	6 7 15			

July	20 <sup>th</sup>		30	1	0	Sept 20 <sup>th</sup>
Aug	6 <sup>th</sup>		36	2		
	12 <sup>th</sup>	off work	57	3	4	
	13 <sup>th</sup>	off work	57	3	4	
	27 <sup>th</sup>		61	1		
Sept	3 <sup>rd</sup>	off work		3	4	
	5 <sup>th</sup>			12	6	
	16 <sup>th</sup>	off work 2 day		1	8	
	17 <sup>th</sup>	" " 1 day		3	4	
		Cash		5		
	23 <sup>rd</sup>	off work		3	4	
	24 <sup>th</sup>	off work		3	4	
		Cash		1	0	0
				<u>3</u>	<u>3</u>	<u>2</u>

Cd by  
 Wages  
 900 from July 25<sup>th</sup>  
 Cd by Cets  
 £ 9 3 6  
 Dr. P/c  
 £ 3 3 2  
 Bal b/d £ 6 0 4

1909						
Mar	23	To goods	71	1	5	90 3
	26		74	1	5	
1910	Jan		44	1	5	Dec 15 <sup>th</sup> 1911
						By Cash
1912	Jan		356	1	6	
	July		387		4	
	Oct		416		4	
1914	May		503	2	0	
		Cash m/-		4	2	
				5	2	

Paid by Cash. 77 1 5  
 gave him change of £ 1.00  
 left month ago.  
 Cash

1915						
Mar	6		571	1	0	7.8
Apr	24		584	2	6	1.9
May	22		537	2	5	9.5
June	21			1	9	10/5
				<u>7</u>	<u>9</u>	

Paid by Cash. 10. 5  
 6. 7. 15

# 1905. Southbert James

Month	Date	Particulars	Dr	Cr		Debit	Credit
Sept	9 <sup>th</sup>		143	5 3	Jan 4 <sup>th</sup> 1906 Pay Cash	169	11 9
Nov	3 <sup>rd</sup>		154	1 6	May 31 <sup>st</sup> " " "		2 0 0
Dec	30 <sup>th</sup>	Brd	168	3 10 0			1 0 0
		aye Mar 1 <sup>st</sup> 1906			Oct 2 <sup>nd</sup> " " "	283	5 0
							<u>5 16 9</u>

# 1915 Kenneth M. Kenzie

Feb	20 <sup>th</sup>		564	2 3			
	20 <sup>th</sup>		565	6 6	May 1 <sup>st</sup> 1915		
					Pay Cash		8 9

# Christopher Alfred

Feb 23 <sup>rd</sup>		107	8/0	Pay Frank.	
March 16 <sup>th</sup>			12		
			<u>100</u>		
<hr/>					
Oct 18 <sup>th</sup>		220	26	Nov. 13 <sup>th</sup> 1907	
26		222	156	Pay Cash from Frank's	8. 0
30		223	13		
31		"	8		
Nov 6.		225	6.		
<hr/>					
1907					
July 3		271	26		
20		274	40		
31		275	16		
			<u>80</u>		
<hr/>					
1908					
June 1		350	23		
6		352	43		
9		353	49		
11		351	74		
13		352	56		
19		353	23		
23		354	10		
			<u>174</u>		
<hr/>					
Aug 25		8	16		
Nov 14		31	1		
17		33	26		
18		"	16		
Dec 30		148	1		
9. 1. 1909			1		

Feb 23<sup>rd</sup> 107 8/0 by Frank.

March 16<sup>th</sup> 12  
1 0 0

Oct 18<sup>th</sup> 220 2 6  
26 222 15 6  
30 223 1 3  
31 " 8  
Nov 6 225 6

Nov. 13<sup>th</sup> 1907  
By Cash from Frank L. 8. 0

1907  
July 6 221 2 6  
20 224 4 0  
30 275 1 6  
8 0

1908  
June 1 350 2 3  
6 352 4 3  
9 353 4 9  
11 351 7 4  
13 352 5 6  
19 353 2 3  
23 354 1 0  
1 7 4

Aug 25 8 1 6  
Nov 14 31 1  
17 33 2 6  
18 " 1 6  
Dec 30 40 1  
Feb 1909 1 1 6  
up 14 82  
1911 32 1 17 4  
May 13 12 4  
1912 1 19 4

To Rent Dec 11 8

of Rent May 1913  
of Feb 1914

1904 Mrs P. M. Cormack

March 21	19	16	ap 29	28	3 11
April 26	24	23			
June 1	34	8			

1905

April 4		16	Ed by Cash	53
5		2		
6		3		
May 15 <sup>th</sup>		16		
		<u>53</u>		

# 1904 Patrick McLaughlin

March 29	21	36	March 29	By Cash	21	36
May 24		2 11	1897	By Cheque	£ 3 3 2	
June 13	42	6				
18	43	1				
July 30 <sup>th</sup>	50	6				
Aug 4 <sup>th</sup>	56	6				
Sept 23	67	2 10 0				
Oct 1 <sup>st</sup>	68	4				
4 <sup>th</sup>	..	6				
20.	72	1 5				
	By £	3 3 2				
Nov 12	79	1 6	Mar 16	By Cheque.	12	1
Dec 10 <sup>th</sup>	88	2				
15 <sup>th</sup>	90	1				
21 <sup>st</sup>	92	1 5				
31 <sup>st</sup>	96	1 5				
1905 Jan 9 <sup>th</sup>	98	10				
17 <sup>th</sup>	101	1				
Feb 11 <sup>th</sup>	106	1 6				
24	108	1 5				
	By Mar 1 <sup>st</sup>	12 1				
March 8 <sup>th</sup>	110	1				
10	.	1 5				
25		1 5				
Apr 1 <sup>st</sup>	115	1 6				
11		1				
Apr 25 <sup>th</sup>	121	0 4				

March 29	21	36	29	By Cash	21	
May 24		2 11	1007 <sup>th</sup>	By Cheques		£ 3 3 2
June 13	42	6				
18	43	1				
July 30 <sup>th</sup>	50	6				
Aug 4 <sup>th</sup>	56	6				
Sept 23 <sup>rd</sup>	67	2 10	0			
Oct 1 <sup>st</sup>	68	4				
4 <sup>th</sup>	..	6				
20 <sup>th</sup>	72	1 5				
	By	£ 3 3 2				

Nov 12	79	1 6	Mar 16 <sup>th</sup>	By Cheque.	12	1
Dec 10 <sup>th</sup>	88	2				
15 <sup>th</sup>	90	1				
21 <sup>st</sup>	92	1 5				
31 <sup>st</sup>	96	1 5				
1905 Jan 9 <sup>th</sup>	98	10				
17 <sup>th</sup>	101	1				
Feb 17 <sup>th</sup>	106	1 6				
24 <sup>th</sup>	108	1 5				
	By	12 1				
March 8 <sup>th</sup>	110	1				
10	.	1 5				
25		1 5				
Apr 1 <sup>st</sup>	115	1 6				
11		1				
Apr 25 <sup>th</sup>	121	0 4				
May 29 <sup>th</sup>	126	1 5				
	Carried forward	3				
		10 9				



# M<sup>c</sup>Laughlin Pat<sup>ks</sup>

	brought forward	.68.	10.9.
May	26 <sup>th</sup>	126	3 0
	27 <sup>th</sup>	127	1
June	1 <sup>st</sup>	"	1.5.
	10 <sup>th</sup>	129	6.0
May	3 <sup>rd</sup>	128	1 6
July	1 <sup>st</sup>	132	5.0
	21 <sup>st</sup>	134	1.3.
	27 <sup>th</sup>	135	1.0
Aug	7 <sup>th</sup>	136	1.3.
	8 <sup>th</sup>	137	4.6
	15 <sup>th</sup>	"	1.9.
	17 <sup>th</sup>	138	1.3.
	21 <sup>st</sup>	139	1.3

By Cash 1 19 11

By Aug. 1-19-11  
 Settled to date Aug 21<sup>st</sup> 1900.

Aug.	26 <sup>th</sup>	140	2 3.
"	30 <sup>th</sup>	141	1 0
Sept	2 <sup>nd</sup>	141	1 3.
"	4 <sup>th</sup>	142	2 3
"	12 <sup>th</sup>	143	3
"	21 <sup>st</sup>	145	1 0
"	23 <sup>rd</sup>	145	1 0.
"	25 <sup>th</sup>	146	2 6.
			<del>11/6</del>
Oct	7 <sup>th</sup>	149	4 9
	10	149	1 3
	17	151	1 0
	25	152	1 0

May 26 <sup>th</sup>	126	3 0
27 <sup>th</sup>	127	1
June 1 <sup>st</sup>	"	1.5
10 <sup>th</sup>	129	6.0
May 3 <sup>rd</sup>	128	1 6
July 1 <sup>st</sup>	132	5.0
21 <sup>st</sup>	134	1.3
27 <sup>th</sup>	135	1.0
Aug 7 <sup>th</sup>	136	1.3
8 <sup>th</sup>	137	4.6
15 <sup>th</sup>	"	1.9
17 <sup>th</sup>	138	1.3
21 <sup>st</sup>	139	1.3

By Cash 1 19 11

By Aug. 1-19-11  
 Settled to date Aug 21<sup>st</sup> 1900.

Aug. 26 <sup>th</sup>	140	2 3
" 30 <sup>th</sup>	141	1 0
Sept 2 <sup>nd</sup>	141	1 3
" 4 <sup>th</sup>	142	2 3
" 12 <sup>th</sup>	143	3
" 21 <sup>st</sup>	145	1 0
" 23 <sup>rd</sup>	145	1.0
" 25 <sup>th</sup>	146	2.6
		<del>11/6</del>
Oct 7 <sup>th</sup>	149	4 9
10	149	1 3
17	151	1 0
25	152	1 0
31	154	1.0
	<u>£ 1 0 6</u>	

Carried to 70

# M<sup>c</sup>Laughlin Pat<sup>o</sup> & Co

Oct	31 <sup>st</sup>	Carried forward	1	0	6		
Nov	4 <sup>th</sup>		155	1	0		
	"		157	1	0		
	23 <sup>rd</sup>		159	3	0	ap <sup>pt</sup> By Cheque	2 10 0
		ap <sup>o</sup>	£ 1	5	6		
Dec	29 <sup>th</sup>		167	6	0		
Jan	6 <sup>th</sup>		170	5	6		
		ap <sup>o</sup> Jan 11 <sup>th</sup>	£ 1	14	0		
Jan	17 <sup>th</sup>		171	1	6		
	20 <sup>th</sup>		"	3	6		
	"		"	1	6		
	26 <sup>th</sup>		172	1	0		
Feb	5 <sup>th</sup>		176	1	6		
	17 <sup>th</sup>		178	2	0		
	22 <sup>nd</sup>		179	2	0		
Mar	8 <sup>th</sup>		183	1	0		
	15 <sup>th</sup>			1			
	19 <sup>th</sup>			1			
			£ 2	13	0		
Jan	29 <sup>th</sup>	ap <sup>o</sup> ap <sup>o</sup>		2	0		
			£ 2	15	0		
1906							
Apr.	14 <sup>th</sup>		191	1			
May	2 <sup>nd</sup>		193	1			
	5 <sup>th</sup>		194	1			
	9 <sup>th</sup>		195	1	3		
	19 <sup>th</sup>		196	1	3		
	24 <sup>th</sup>		197	3	3		
June	26 <sup>th</sup>		202	1	3		
				10	0		

Carried to page 251

Nov	4 <sup>th</sup>	155	1	0	
"	"	157	1	0	
"	23 <sup>rd</sup>	159	3	0	ap <sup>th</sup> By Cheque 2 160
		ap <sup>o</sup>	£1	5 6	

Dec	29 <sup>th</sup>	167	6	0	
Jan	6 <sup>th</sup>	170	5	6	
		ap Jan 11 <sup>th</sup>	£	1 14 0	
Jan	17 <sup>th</sup>	171	1	6	
"	20 <sup>th</sup>	"		3 6	
"	"	"		1 6	
"	26 <sup>th</sup>	172	1	0	
Feb	5 <sup>th</sup>	176	1	6	
"	17 <sup>th</sup>	178	2	0	
"	22 <sup>nd</sup>	179	2	0	
Mar	8 <sup>th</sup>	183	1	0	
"	15 <sup>th</sup>			1	
"	19 <sup>th</sup>			1	
			£	2 13 0	
Jan	29 <sup>th</sup>			2 0	ap <sup>th</sup>
			£	2 15 0	

1906				
Apr.	14	191	1	
May	2	193	1	
"	5	194	1	
"	9	195	1	3
"	19	196	1	3
"	24	197	3	3
June	26	202	1	3
July	1 <sup>st</sup>		10	0

Carries to page 251

1904 *Heard* *Wm*

Aug	26 <sup>th</sup>	To <i>yc</i> <i>Acid</i>	1	10	4	Sept 21	By Cash (for <i>yc</i> <i>Acid</i> )	5	6
			60	8	6		So <i>yc</i> got Election day		
				1	17	10	Sept 17	By Cash <i>yc</i>	7
					5	6			
				1	12	4			
Sept.	17 <sup>th</sup>		66	6	6				
				1	18	10			
		By Cash			7				
		<i>yc</i>		1	11	10			
July	4 <sup>th</sup>				1				
Dec.	28 <sup>th</sup>		94	1	6	Apr 7	By Cash	117	10
		<i>yc</i> <i>Mar</i>		1	14	4			
Apr.	7 <sup>th</sup>	By Cash			10				
				1	4	4	May 10	120	10 0
				1	0	0	Aug 18	108	10 0
		<i>Balance</i>		4	4	Nov 27	By <i>yc</i>		4 4
<hr/>									
1906.									
Jan	25 <sup>th</sup>		172	4	6	Mar 19	By <i>Balance</i> on <i>Cheque</i> 185	10	0
Mar	17 <sup>th</sup>		185	3	0		By Cash		
	19 <sup>th</sup>		"	4					
	"		186		6				
				1	1	0			
<hr/>									
1906.									
June	2		198	4					
Nov	27		229	2	0				
1908				6	0				
Mar	13		326	1	0				
				7	0				
June	19		353	2	7				
	24		354	1	6				

Carried to 314

1903 *McDonnell William*

Aug <sup>r</sup> 29	16	Oct. 10 <sup>r</sup> Pay Cash.	23
Sept. 5	9		
	<u>23</u>		

1904			
March 18	18	July 1	119
April 16	25	by Cash	
May 4	31		
" 28	36		
June 1	37		
" 8	39		
" 21	44		
			119

June 23	40	9 Sept 1 <sup>r</sup> Cd by Cash	79
July 1	41		
" 16	51		
" 18	52		
" 23	53		
" "	53		
Aug 2 <sup>nd</sup>	53		
" 31 <sup>st</sup>			49

Sept 9 <sup>th</sup>	60	4 Dec 1 <sup>st</sup> Cd by Cash	56
Oct 29 <sup>th</sup>	75		
			16
			<u>56</u>

July 27 <sup>th</sup>	135	18 Dec 11 <sup>th</sup> Cd by Cash	54
Aug 5 <sup>th</sup>	137		
			34

1906	185	2	7
			by Cash

# Hearn James

		£ s d					
Sept	18 <sup>th</sup>	195	5	19	5	18	196 2 8 2
				19/5			
Oct	16 <sup>th</sup>	150	5	0			
	25	152	5	10			
	27	153		10			
		apc,		£ 1 11 1			
Nov	3	155	2	3			
	9	157	3	0			
	20 <sup>th</sup>	160		6			
	27	161	5	0			
	30 <sup>th</sup>	161	1	0			
		apc.		2 2 10			
Dec	1 <sup>st</sup>	161	2	10			
	19 <sup>th</sup>	165	1	6			
	25 <sup>th</sup>	165	1	0			
		Jan <sup>y</sup> apc.		£ 2 8 2			
		May apc.					
May	18.	196	2	4			
	24.	197		3			
June	16.	201	2	6			
	26.	202		3			
July	7.	204		10			
	11	205	1	3			
	12	"		4			
	14	"		9			
	19	206		9			
	28	208		10			
	31	"	1	3			
Aug	11	209		7			
	18	210	2	6			

19  
 Tho  
 Q  
 W  
 May  
 Ju  
 Ju  
 Au  
 "  
 "  
 "  
 Sep

# Hearn James

1905

2	March	13		1 5	By Cash over leaf.
		20	112	1 5	
		24	113	1 5	
	Apr	1 <sup>st</sup>		1 6	
		4		1 8	
		15	119	1 11	
		18	120	1 10	
				<u>6 11</u>	
	Apr	29	Apr Paid		
	May	1 <sup>st</sup>	122	3	
		6	123	2	
		10	124	1 5	
				<u>13 4</u>	By Cheque
	May	10 <sup>th</sup>	124	1 4	
	June	16 <sup>th</sup>	120	10	
	July	4 <sup>th</sup>	133	1 0	
	"	10 <sup>th</sup>	"	2 0	
	"	12 <sup>th</sup>	135	1 0	
	"	29 <sup>th</sup>	"	1 3	
	"	31 <sup>st</sup>	"	1	
	Aug	2 <sup>nd</sup>	"	6	
	"	5 <sup>th</sup>	136	2 0	
	"	10 <sup>th</sup>	137	1 3	
	"	16 <sup>th</sup>	138	9	
	"	17 <sup>th</sup>	"	1	
	"	19 <sup>th</sup>	139	1	

13 4



1904

# Hearn, James.

L. d. d.

	Apr	Acct Rend.	2	6	6	Dec 8	By Cash.	2	17	8
100	3 <sup>rd</sup>		76		25					
	5 <sup>th</sup>		77		15					
	15 <sup>th</sup>		78		39					
Dec	22 <sup>nd</sup>	Acct Rend.	2	14	1					
	1 <sup>st</sup>		82		18					
		Acct Rend.	2	15	9					
	7 <sup>th</sup>				20					
					2	17	9			
	15 <sup>th</sup>				1	10				
	19 <sup>th</sup>				1	9				
	21 <sup>st</sup>		93		10					
	27 <sup>th</sup>		94		1	8				
1905	Jan									
	9 <sup>th</sup>									
	10 <sup>th</sup>				2	6				
	13 <sup>th</sup>		99		1	4				
	14 <sup>th</sup>		100		1	9				
	25 <sup>th</sup>		102							
Feb	4 <sup>th</sup>		104		1	5				
	25 <sup>th</sup>		105		1	6				
	28 <sup>th</sup>		"		4					
		Acct Mar 7 <sup>th</sup> et			15	11				
Mar	1 <sup>st</sup>				1	0				
	5 <sup>th</sup>				2	11				
		Acct	£	1	0	3				
					1	5				
					1	5				
					1	5				
		Acct	1	4	6					
					2	3				
		Cash.	1	2	3					
					4					
					1	2				
					7					
					1	2	7			

By Cheque. 1. 2. 7

# Hearn James

1903

Aug.	24 <sup>th</sup>	149	2				
	25	"	1				
			3				

<sup>1904</sup> Jan 18 By Cash

3

1904	March	8	15	2			
		10	14	1	5	Mar 29	By Cash
		26	20		9		
				4	2		

42

April	30	29	1			July 4	By Cash
May	9	31		8			
	11	32	1				
	18	33	4	8			
April	14	21	2	6			
June	1	36		3			
			9	11			

86

		Balance		1	5	July 23	P. Note
July	4	47	1	5			
	11	49	1	3			
	13	"	1	11			
				6	0		

39

		July 26	53	2	3		
		30 <sup>th</sup>	62	1	8		
		30 <sup>th</sup> 6 1/2 Hrs Small	54				
Aug	2 <sup>nd</sup>	50	1	5			
"	11	54	1	11			
"	20 <sup>th</sup>	59	2	5			
"	24 <sup>th</sup>	"	2	8			
"	26 <sup>th</sup>	60	4	8			
"	31	62	1	5			
Sept	7	63	1	5			
"	14	65	1	5			
"	19	66	1	5			
Oct	4	68	1	5			
"	8	70	1	5			

1906

# Hearn James

£ s d

Carried from 73.

Sept	1 <sup>st</sup>	A/c Read	18.9.	Oct 10 <sup>th</sup>	By Cash	7	10	10
"	15 <sup>th</sup>		2.14					
	26 <sup>th</sup>		2.16					
Oct	1 <sup>st</sup>		2.14					
	5 <sup>th</sup>		2.18					
			<u>1. 1. 1.</u>					
			2. 5. 10					

Carry Relief 5. 5. 0

7 10 10

1906

Oct	6		2.18	9	Oct 30 <sup>th</sup>	By Cash	16	3
	8		2.19	2. 0				
	13		"	2. 6				
	16		2.20	1. 0				
	19		"	3. 8.				
	20		2.21	2. 0				
	23		"	1. 4.				
	25		2.22	2. 0				
	27		2.23	3. 10				
	30		"	2. 0				
	31		2.24	4				
Nov	1 <sup>st</sup>		"	1. 9				
	6		2.25	4.				
	10		2.26	1. 3.				
	15		2.27	1. 3.				
	16		"	4. 9.				
	17		2.28	1. 3.				
	20		"	1. 0				
	21		"	2. 0				
	23		2.29	1. 3.				
	26		"	1. 0				

1906 Heare James

Carried for <sup>rod</sup> (77) <sup>f. d.</sup> 2. 0 6 . . Oct 30<sup>th</sup> By Cash

16 3.

Dec	5		2..9
	6	231	2..0
	7	"	1..0
	12	232	2..9
	13	"	1..6
	14	"	1..0

Jan 10<sup>th</sup> By Cash

1 15 0

Yc. 2.. 11.. 6  
 Dr Bal 16.. 3  
 + 15 3

Dec 1	17	233	3.. 3
	20	"	1.. 6
	21	"	1.. 3
	22	"	10
	25	234	1.. 3
	29	"	2.. 6
1904	Jan 2	"	2.. 6
	4	235	3.. 0
	5	"	1.. 6
	9	"	2.. 4
	18	237	3.. 0
	23	"	2.. 0
	25	239	1.. 8
ret	1	241	1.. 6
	2	"	3
	7	243	1.. 0
	9	"	6.. 0
	"	"	2.. 0
	13	244	2.. 6
	11	"	6.. 8

# Hearn Patrick

1903.					
Aug 24 <sup>th</sup>	149	1 5	Dec 24 <sup>th</sup> Pay Carb.	2 3	
1904					
Jan 30	8	10			
1907					
April 27	259	2 3	July 9 <sup>th</sup> Pay Cash	2 6	
May 31 <sup>st</sup>	265	2 6			
Aug 10 <sup>th</sup>		5 6			
		10 3			
		2 6			
		7 9	Aug 28 <sup>th</sup> Pay Cash	7 9	
1908					
Aug 20	5	6 0	1909 Nov 27 <sup>th</sup> Pay Cash	15.0	
1909					
Jan 7	30	4 6			
15 <sup>th</sup>	52	4 1			
Feb 1	87	1 11			
Apr 6	78	2 11			
Oct 16	124	5 10			
Nov 16	131	1 8			
Dec 7	136	8			
16	139	5 6			
Apr 1	Apr Rndred Lt. Balance	1 7 1 15 0	Sept 24 <sup>th</sup> Pay cheque	19 5	
Apr 22	163	1 6			
Sept 8	191	5 10			
		19.5			
Dec 24	214	5 6			
26	215	4			

# Hearn Jeremiah

1903	August 25 <sup>th</sup>	150	1	Nov. 14 <sup>th</sup>	Pay Cash.	9.6
	Sept. 2 <sup>nd</sup>		16			
	Nov. 10 <sup>th</sup>		2			
			5			
			96			
1904	Jan 14	4	43	Mar 21	Pay Cash	123
	Mar 15	12	33			
	Apr 22	27	16	Sept 21 <sup>st</sup>	Pay Cash	100
	June 13	42	2			
	Aug 25 <sup>th</sup>	60	30			
	29 <sup>th</sup>	6	16			
			107-			
	Nov. 15.		1	Feb. 11.	Pay Cash	
1906	Sept 8 <sup>th</sup>	210	20	1907	June 22 <sup>nd</sup> Pay Cash.	20
				1909	June 1 <sup>st</sup> Pay Cash.	94

# Fraser Alex

1914	Jan 14 <sup>th</sup>	475	60
1915	Jan		

apc Cash.

1912

# Walker Harry

Feb	10 <sup>th</sup>	2.6	March 8 <sup>th</sup> Pay Cash.	10	0
"	"	5.6			
	12	2.6			
		<u>10.6</u>			
	Pay ch.	10.0			
	Balance	6			

March	8 <sup>th</sup>	364. 3.0	May 3 <sup>rd</sup> 1912		
April	5 <sup>th</sup>	370 3.0	By Cash.	12	6
	6 <sup>th</sup>	371 6.6			
	8 <sup>th</sup>	" 6.0			
	9 <sup>th</sup>	" 2.6			
	10 <sup>th</sup>	" 2.6			
	24 <sup>th</sup>	375 3.6			
May	3 <sup>rd</sup>	376. 6			
		<u>1.8.0</u>			
	By Cash.	12.6			
	Balance	15.6			

			June 1 <sup>st</sup> 1912.		
			By Cash.	5	0
June	13 <sup>th</sup>	383. 3.6	June 13 <sup>th</sup> 1912		
	14 <sup>th</sup>	" 2.6	Pay Cash.	9	6
	15 <sup>th</sup>	" 3.0	July 27 <sup>th</sup> 1912.		
Aug	10 <sup>th</sup>	406 1.6	Pay Cash.	10	
		<u>1.7.0</u>			
	By Cash.	1 4.6			
	Balance	2.6			

			Oct 4 <sup>th</sup> 1912		
			By Cash.	2	6

Oct	4 <sup>th</sup>	415 1.5			
	28	420 1.0			
Nov	16	424 1.6			
	30	428 2.6	ask about. If Harry he got 3/6		

# Reynolds Bros.

1904

Nov.	25	83	1.3	the <sup>HP</sup> by cleps	£ 1 13 0
Dec	3	85	4.3		
	10	89	3.9		
	13	"	6.9		
	7	"	9		
		"	<del>16.9</del>		
Jan	9	96	1-0		
"	17	101	7-10		
"	21	102	2-6		
"	28	103	1-9		
Feb	1	104	4-4		
	4	104	<u>2.9</u>		
			1-17-7		
			1 13-3		
		Balance	4.4		

Feb	18 <sup>th</sup>	107	5.6	4. 14
	23 <sup>rd</sup>	"	5.8	5. 6
	27 <sup>th</sup>	108	3.	5. 8
March	1 <sup>st</sup>		7.3.	3
	10		6.5.	7. 3
	11		2.1	6. 3 1/2
	13		8.1	2.1
	23		5.3 1/2	7. 11 1/2
	25		1.9	5. 3 1/2
	29		1.5	1. 7 1/2
	31		9.1.	1.5
Apr.	1 <sup>st</sup>		4.10	8. 11 1/2
	3 <sup>rd</sup>		1.5	4. 10.
				1.5
				3. 2. 10 1/2



# Reynolds Bros

1905

Apr	3	116	1.6	By Postal notes.	87
	19	120	1.		
Apr	29	122	6		
May	10	124	1.0		
	16	125	1.0		
	20	125	1.0		
	27	127	6		
June	2	"	9		
	13	120	1.4		
			<u>8.7</u>		
Sept 25 Rendered					

# Chapman

1910

Sept	8 <sup>th</sup>	191	8.6	
	14	192	1.0	By Cash

1905 Murphy (Contractor)

Aug 21<sup>st</sup> 139 1.6

1908  
June 24 354 1.6

1912  
Feb 27 362 2.0

1913  
Dec 4 463 2.3

(John)

1912  
Feb 27 John Murphy Contractor

1915  
362 1.6

Pay Cash

50

July 1<sup>st</sup> 591 1.6

1/3/16

5 10 592 1.6

107-

Murphy Peter (Contractor)

1906  
May 29 197 5

Sept 1<sup>st</sup> Pay Cash

5

1914  
Jan 9 472 1.6

Pay Cash

1912  
Dec 4<sup>th</sup> 463 2.3

March 14<sup>th</sup> 1915

39

3.9

# Shea John

1909

March 25 <sup>o</sup>	72	6	May 14 <sup>o</sup>		
April 3	77	7.7	Pay Cash		<u>1 0</u>
6	78	13.0			
10	79	1.0			
10	81	3.8	Pay fencing		31 9 0
Apr 13 <sup>o</sup>	<del>81</del>				
16	82	3.0.0			
19	84	3.0			
27	85	3 4			
29	86	6			
May 14 <sup>o</sup>	87	2 7.0			
	87	7.13.0			
21		1.5			
		<u>14.14.0</u>			
		4.6			
		<u>14.18.6</u>			
May 22		14.10.6			
		<u>31.9.0</u>			

# Murphy James

1912					
Feb 17	361	11 <sup>o</sup> 5	Aug 5 <sup>o</sup>		
May 3	377	5	Pay Cash		7 6
June 18 <sup>o</sup>	384	2.0			
Aug 5 <sup>o</sup>		2.6			
		<u>17.4</u>			
1913					
Jan 2	437	3			
11	438	1.5			
Feb. 15 <sup>o</sup>	446	6			
21		2.6			
		<u>1.2.0</u>			

1903 *Murphy James* £. s. d.

Jan	27 <sup>th</sup>	87	5 6	By Cash	87	7 0
Feb	7 <sup>th</sup>	91	2 6			
	9 <sup>th</sup>	"	1	1912 <sup>1/2</sup> By Cash		1 0 0
Mar	14 <sup>th</sup>	101	1 6			
	20 <sup>th</sup>	102	1			
	25 <sup>th</sup>	104	1			
	26 <sup>th</sup>	104	1 4			
	27 <sup>th</sup>	105	7 6			
Apr	27 <sup>th</sup>	106	3 4			
	8 <sup>th</sup>	107	4 7			
	11 <sup>th</sup>	109	7			
		apc Recd	£ 1 11 0	Carried to	85	
		cr. apc. bal.	1 0 0			
			1 11			

1904 *George Murphy*

Jan	15 <sup>th</sup>	4	1 6	By Cash & Dr. acc		2
Feb	15 <sup>th</sup>	12	2			
			2			
			5 6	Oct 14 <sup>th</sup> By Cash		10
June	25 <sup>th</sup>	46	6 6			12 0
			12 0			
Oct	22 <sup>nd</sup>	73	2	Dr. acc By Cash		4 6
	29 <sup>th</sup>	75	1 6			
Feb	23 <sup>rd</sup>	107	3 6			
			1			
			4 6			
March	24 <sup>th</sup>	113	6	By Cash		4 2
May	6 <sup>th</sup>	123	1 8	"		
			2 2			
1904						
Feb	15 <sup>th</sup>	245	1 6			
Feb	25 <sup>th</sup>	245	1 0			

1905 Poolman Albert H

Sept	16 <sup>th</sup>	144	1 1	Sept 30 <sup>th</sup> Cd by Cash 147	1 1
Oct	2 <sup>nd</sup>	148	1 13 0		
"	"	-	1 1	Oct 24	1 1
Nov	13 <sup>th</sup>	158	5 6	Nov 27	19 10
"	14	"	3 0		1 2 0
"	18	"	2 10	By Cheque	1 13 0
"	25 <sup>th</sup>	160	13 6		2 15 0
Dec	1 <sup>st</sup>	161	2 9		
			3 2 9		
"	4 <sup>th</sup>	162	3 2		
"	13	164	3 0		
"	14 <sup>th</sup>	"	2 6		
"	15 <sup>th</sup>	"	2 0		
			3 13 9		
			2 15 0		
			18 5		
1906.					
Feb.	9	186	8 6		
"	"	Cartage on timber	1 0 0		
March	9		12 6	By 50 beef @ 3.	12 6
	19 <sup>th</sup>	185	6 17 6	Pig	2 0 0
	27	188	1 6	May 18 <sup>th</sup> By Cheque.	11 11 7
Apr	7 <sup>th</sup>		3 3 11		
	-		1 1 9		14 4 1
	Apr 7 <sup>th</sup> 1906.	144	1		
Apr	21	193	1 0 6		
	30	"	1		
May	21	197	2 6		
June	4	199	15		
	13		7 2		

1903

## Smith William

May	18 <sup>th</sup>	116	5	0
"	21 <sup>st</sup>	117	1	0
"	23 <sup>rd</sup>	117	2	
"	25 <sup>th</sup>	118	1	6
"	27	118	2	
June	1 <sup>st</sup>	119	4	
"	2 <sup>nd</sup>	120	4	
"	3 <sup>rd</sup>	120	5	11
"	5 <sup>th</sup>	121	5	6
"	9 <sup>th</sup>	123	7	3
"	10 <sup>th</sup>	124	6	6
"	11 <sup>th</sup>	124	1	6
"	12 <sup>th</sup>	"	2	9
"	13 <sup>th</sup>	125	8	3
"	"	"	2	6
"	15 <sup>th</sup>	"	6	6
"	17	126	1	6
"	19 <sup>th</sup>	"	7	3
"	20	127	7	6
"	"	"	3	3
"	23 <sup>rd</sup>	128	1	
"	29 <sup>th</sup>	129	3	
July	4 <sup>th</sup>	130	6	6
"	7 <sup>th</sup>	131	9	10
"	"	"	7	
"	8 <sup>th</sup>	132	4	9
"	9 <sup>th</sup>	"	2	6
"	11 <sup>th</sup>	"	10	5
"	"	"	3	4
"	14	£	4	13 3

1903

# Smith William

Carried For. 90 y 13 3 Nov. 13 By Cash.

2 0 0

July 14 134 15 7 17 " " 166 1 0 0

" 15 134 2 9

" 17 135 7 6

" 25 138 10

Aug 11 142 1 0 0

Sept 14 10 9 1  
3  
10 12 1

15<sup>th</sup> 154 14

19 " 2

21 155 2

22 " 1

24 156 1

26 157 4 6

11 16 7

17 omitted 6 6

12 3 1

Oct 7 1 6

Oct 8 2

20 3

31 12 9 7  
2 11

12 12 6

Feb 24 Goods 2 1 2

14 13 8

16 0 0

1904

# Smith William

		30 Balance		2 9		
June	9		40	5 10		
					Settled	
Aug	27 <sup>th</sup>		61	2 6		
Sept	3 <sup>rd</sup>		62	15 11	Pd by Cash	33 5
	5 <sup>th</sup>		63	2		
	7 <sup>th</sup>		"	6 9		
	8 <sup>th</sup>		64	6 3		
	9 <sup>th</sup>		1	13 5		
Sept	11 <sup>th</sup>		64	5	Pd by Cash	2 0 0
	12 <sup>th</sup>					
	23 <sup>rd</sup>		65	6 6		
Oct	1 <sup>st</sup>		66	5 6		
	"		68	6		
	"		"	6 5		
	4 <sup>th</sup>		68	2		
	5 <sup>th</sup>		69	4 6		
	6 <sup>th</sup>		"	1 6		
	8 <sup>th</sup>		70	5 0		
	10 <sup>th</sup>		71	8 6		
	20 <sup>th</sup>		72	2		
	22 <sup>nd</sup>		73	4 6		
	29 <sup>th</sup>		74	7		
				3 10 5		
Nov	5 <sup>th</sup>			6		
	"		3	16 5		
	11 <sup>th</sup>			2 6		
		UP Balance	3	18 15		
			2	0 0		
			1	18 11		
	18 <sup>th</sup>		81	6 10		
	26 <sup>th</sup>		83	4 6		
Nov	29 <sup>th</sup>			1 6		
Dec	24 <sup>th</sup>			2 6		
				5		



1905 William Smith

Jan	7 <sup>th</sup>	Carried Forw.	92	3	6	9	1905 May 23 <sup>rd</sup>	Pay Cheque	5	0	0
Jan	7 <sup>th</sup>		97		3	9					
Feb.	7 <sup>th</sup>		105		1	4					
	18		106		4	2					
	25 <sup>th</sup>		"			9					
March	3 <sup>rd</sup>				3	10					
	4 <sup>th</sup>				1						
	8 <sup>th</sup>				2	6					
	"				1	6					
	11 <sup>th</sup>				2						
	13 <sup>th</sup>				2	6					
	20 <sup>th</sup>				1	5					
					4 11 6						
	20 <sup>th</sup>		112		1	10					
	22 <sup>nd</sup>		113		3						
	27 <sup>th</sup>		114		1	3					
Apr	3 <sup>rd</sup>		115		4	3					
	1 <sup>st</sup>		116		2	6					
	4 <sup>th</sup>		116		6	5					
	5 <sup>th</sup>		117		3	10					
	10 <sup>th</sup>		118		5	5					
	11 <sup>th</sup>		"		1	6					
	12 <sup>th</sup>		119			9					
	13 <sup>th</sup>		"		1	6					
	15 <sup>th</sup>		"			2					
	22 <sup>nd</sup>		120		4	7					
					£ 68 6 1						

# John Christopher

1904	Aug 11 <sup>h</sup>		1 3	Dec 17 <sup>h</sup>	By Cash 91	4 4	
	Sept 19 <sup>h</sup>		66 1 5				
	Oct 29		75 1 6				
	1905		4 4				
	July 15 <sup>h</sup>		134	1 3	Jan 20 <sup>h</sup>	By Cash	4 0
	Aug 25 <sup>h</sup>		136	1 3			
	Nov 27 <sup>h</sup>		161	1 6			
	Apr Jan 11	1906	4 0				

1910	Feb 9	To goods	151	5 6	Cr by		
	May 26		171	1 5	2 pigs	1 0 0	
	July 10		182	2			
	21		184	1 5			
1911	Feb 10		304	3			
				10 7			
		Cr by	1 0 0		Cr Bal		9 5
Apr 25 <sup>h</sup>		317	9 7		April 1 <sup>st</sup> 1911		
14		315	1 6		Cr by bag eye	10	
				12 6			
		Bal to Cr	16 6		Paid by Cash		16 6

1912	March 8 <sup>h</sup>	To goods	363	3 5	Cr by Rooster	2 6
1913	Feb 24 <sup>h</sup>		449	3 5		
1914	June 13		507	1 0		
1916	April 15			3 0		

904

# E. V. Hunt

April	16	25	5		Ch Hay	
	18	26	1	10	137 lbs	
	26	28	5	10	Peas Seed	
	30	28	3	3	@ 4/6	1 10 9
May	4	30	5	2		
	7	"	5	9	Ch Hay	5 5 1
	11	32	4	3		
	14	"	5	10		
	18	34	1	11		
	21	"	5	2		
	24	35	2	6		
	28	36	9	10		
	30	"		6		
June	4	38	4	3		
	8	40	8	5		
	11	41	<del>4</del>	<del>8</del>		
	18	43	2	10		
	22	45	1	11		
	25	46	1	9		
July	2	47	5	8		
	6	48	2	8		
	9	"	2	9		
	15		4	4		
	16		3	9		
	20		1	9		
	23		2	9		
	30		5	6		
				4		

# Smith William Bruce

1905	Carried from	97	1.13.0	Aug. 14 <sup>th</sup> By Cheque	3 0 0
May	26	126.	4.6		
	27	127.	4.6		
June	2 <sup>d</sup>	128.	1.0		
	3	"	3.9		
	"	"	4.6		
	10	129	4.6		
			2.15.9		
	20.		5.		
	21		1.		
	24 <sup>th</sup>		1.6		
July	1 <sup>st</sup>		3.		
	4		1.		
	15 <sup>th</sup>		2.		
	26		1.4		
	27 <sup>th</sup>		2.		
Aug.	1 <sup>st</sup>		3.10		
	5		3.		
	9		1.		
			4 0 5		
			1 6		
			4.1.11		
			3.0.0		
Balance			1.1.11.		



# Smith William Bruce

1905		£	s	d			
Aug	9 <sup>th</sup> Carried forward	94	1	1	11	Nov 14 <sup>th</sup> Balance	£4 0 5
"	23 <sup>rd</sup>	139	2	0			
"	24 <sup>th</sup>	140	1	3			
"	25 <sup>th</sup>	140		6			
"	26 <sup>th</sup>	140	1	0			
"	29 <sup>th</sup>	141	2	0			
Sept	2 <sup>nd</sup>	141	2	9			
"	6 <sup>th</sup>	141	1	6			
"	9 <sup>th</sup>	142	2	3			
"	11 <sup>th</sup>	143	1	0			
"	16 <sup>th</sup>	144	3	9			
"	23 <sup>rd</sup>	145	1	0			
"	25 <sup>th</sup>	146	3	3			
Oct	2 <sup>nd</sup>	147	4	0			
"	10 <sup>th</sup>	149	2	6			
"	12 <sup>th</sup>	149	3	8			
"	13 <sup>th</sup>	150	3	0			
"	14 <sup>th</sup>	150	4	4			
"	16 <sup>th</sup>	150	2	0			
"	19 <sup>th</sup>	151		6			
"	21 <sup>st</sup>	152	3	2			
"	30 <sup>th</sup>	154	5	0			
Nov	9 <sup>th</sup>		5	9			
"	11 <sup>th</sup>		2	4			
			£4.05				

Nov	18	159	3	0	Feb. 21	By Cash	10 0
"	20	159	4	0			
			3	0			
			10	0			

1906 Smith William

Jan	27 <sup>th</sup>	172	1.0	pt. by Cash	5 0
Feb.	27 <sup>th</sup>	180	2.0		
"	23 <sup>rd</sup>	"	2.0		
	24	"	5.4		
	27 <sup>th</sup>	181	<u>1.0</u>		
			11.4		

1908 Dolmie Owen

July	27	365	6.0	Aug 27. 9. By Cash	6 0
------	----	-----	-----	-----------------------	-----

1908 Robinson

Aug	10	1	1		
-----	----	---	---	--	--

# E. Ward

1909

Sept 24

1. 3

Oct 7

3. 8. 0

18

4. 8

21

1. 10

3. 15. 9

4. 10. 0.

pr. bal. 15. 0

Sept 15

on working @ 20¢

4 weeks @ 20.

one week.

4 0 0

10 0

4 10 0

# J Tynan

Feb. 16

563

1. 10. 0

March 1915.

pay cash.

1 0 0

1904

# Samuel Christopher Jun

19

April	14		24	1	0	0			
	29		28		5				
May	9		31		2				
	21		35		2	3			
June	9		40		1				
	10		41		2	6			
	11		"		10				
	16		42	1	0	0			
	22				1				
				3	2	0			
				7	2				
July	9 <sup>th</sup>	Cheque.	3	10	9				
			8	9	3				
			12	0	0				
Dec	31 <sup>st</sup>		96		1	6			
1905									
Jan	10 <sup>th</sup>		99		14	0			
Feb	28 <sup>th</sup>		108		4	0			
	24 <sup>th</sup>	Koonika	108	1	0	0			
Apr.	5 <sup>th</sup>		117	1	0	0			
May	13 <sup>th</sup>	Koonika	124		14	0			
June	3 <sup>rd</sup>	Cheque (G.H.L)	128	1	0	0			
	17 <sup>th</sup>	Cheque (J.E.L)		1	0	0			
	30 <sup>th</sup>	Cheque (J.E.L)		1	0	0			
				6	13	6			
1909									
Apr	12		80	0	1	0			
Oct	13		123		1	6			
Feb	24		154		2	5			
Sept.	1		191		5	8			
Oct	1		193		1	6			
					11	5			
1911									
May	27		323		6				

Sattled.



# 1911 Samuel Christopher Jun

		Brought Forward	14.10	July 6 <sup>E</sup> 1912	
July	7	333	2.0	pt. by Oats	
	21	335	1.0	cash 12.14	1.10.0
Nov	18	346	2.0		
1912					
April	27	375	1.0 <sup>2</sup>	March 1914.	
June	27	386	2.0		
July	2	386	9.6	pt. by Cash.	
	6	387	1.10	from J. & Sonnet	1.10.0
	20	401	3.0		
	23	402	1.0		
Aug	17	407	4.0		
Sept	12	412	1.6		
Oct	14	417	3.0		
1913					
Jan	18	440	2.0		
Apr	22	466	2.6		
	29	467	2.0		
May	28 <sup>10</sup>	471	2.5		
July	10 <sup>14</sup>	477	1.9		
Oct	30	450	1.6		
Nov	24	461	3.3		
Dec	5	463	1.5		
	29	468	2.0		
1914.					
Feb	14	485	1.6		
			£ 3.4.2.		
			pt. in Cash	1.10.0	
May	16	501	17.2		
	28	503	5.5		
June	15	508	1.5		
July	8	511	1.5		

# M<sup>c</sup>Grath John

1903

Sept. 14 <sup>th</sup>	R. Ticket	15.61		
Sept. 19		154.	1.	Sept. 16 <sup>th</sup> started to work @ 10¢ per wk. 154
21	"		3	
24		157	6	
26		158	1	Oct. 20 <sup>th</sup> 2 10.
22		156.	2.1	
29		158	10 <sup>1</sup> / <sub>2</sub>	
Oct 3	"		3	
7		159	1 <sup>1</sup> / <sub>2</sub>	
9	"		1 <sup>1</sup> / <sub>2</sub>	
10	"		1 <sup>1</sup> / <sub>2</sub>	
14			1.6	
			<u>1.11.7</u>	
15	"		1 <sup>1</sup> / <sub>2</sub>	
			<u>1.11.9</u>	Bal. to Cd 18. 2 <sup>1</sup> / <sub>2</sub>

Oct. 20. Received wages to date  
 J. McGrath 21<sup>st</sup> Oct. 03

## Wadd Thomas

1907				
July 6 <sup>th</sup>		271.	1.0	
1908.				
April 15 <sup>th</sup>		335	5.0	By Cash Aug 14 <sup>th</sup> 08. 5.0
Nov 24		36	5.6	

## Drummer

1906

July 23.

207

6. Sept. 12<sup>th</sup> Pay Cont.

6.

## Smith Alex

Nov

16<sup>th</sup>

228

2. 0

Dec

13<sup>th</sup>

230

2. 0

## Murphy E Battery

1909

Oct 11

123

2

1912

Oct 17

418.

4

May 1915 4/2 Cont.

6

1912

Reardon David (Contractor)

June 14	To goods	383	3.0	By Cash Jan 30 <sup>d</sup> 1913	3 0
---------	----------	-----	-----	----------------------------------	-----

# White William

1912

June 10	382	17.0	June 15 <sup>1912</sup> Pay Cash.	17 0
---------	-----	------	-----------------------------------	------

Aug 24	<del>408</del>	1.0	Oct 26 <sup>1913</sup> Pay Bank.	1 0
--------	----------------	-----	----------------------------------	-----

# Ross James

1912

Sept 28 <sup>th</sup>	To Goods 414	1.	Pay Cash Mar 7 <sup>th</sup> 14	1 0
-----------------------	--------------	----	---------------------------------	-----

1914

Feb 14 <sup>th</sup>	484	3.6		
----------------------	-----	-----	--	--

Apr 21 <sup>st</sup>	583	3.0	Pay Cash per Jeth Aug 2 <sup>nd</sup> 1915	3 0
----------------------	-----	-----	---	-----

# Hearn Gerald

Date	Balance	Debit	Credit	Balance
1902				
Oct 23 <sup>rd</sup>	53		1. 6 Nov. 28 <sup>th</sup> Pay Cheques	18 0
May 26 <sup>th</sup>	118	6		
		7 6		
Aug 19 <sup>th</sup>	147	10 6		
		18 0		
<hr/>				
1904				
March 24	19	1	Oct 10 <sup>th</sup> Cd by 1/2 in Potatoes	19 6
25 <sup>th</sup>	"	3 6		
		1 6		
		6 0	S & M	
<hr/>				
1905				
Feb 10 <sup>th</sup>	105	6 6	Dec 13 <sup>th</sup> Pay Cheques	1 0 0
Aug 30 <sup>th</sup>	141	3 8		
Jan 3 <sup>rd</sup>	168	2 0		
6 <sup>th</sup>	170	2 6		
		14 8		
March 1 <sup>st</sup>	182	1		
June 28 <sup>th</sup>	202	1 7		
July 6 <sup>th</sup>	204	1 3		
Sept 1 <sup>st</sup>		18 6		
Oct 27 <sup>th</sup>	223	1 6		
		0 0		
<hr/>				
1904				
Feb 15 <sup>th</sup>	245	5 6	Dec 31 Pay Cash 302	5 6
<hr/>				
1908				
Feb 15 <sup>th</sup>	318	3	1912 March 9 Paid by Cash	3 0
			1913 Sep 20 Pay Cash	1 6

# Hearn Peter

1903

Apr 29 <sup>th</sup>	113	2 6	June 17	Ed by Cash	126	3 11
June 2 <sup>nd</sup>	120	3 7	Sept 7	" " "	152	15 10
		6 1				
		3 11				
		2 2				
June 22	128	2				
25	129	11 8				
		15 10				
Sept 14	153	1 9	Nov 10	by Cheques		
Oct 18	158	2 4				
Oct 14	162	4 9				
Nov 7	164	4 1				
		12 11				
Nov 18	166	6 3	Feb 18	By Cash	11	1 0 4
28	168	1 3				
Dec 30		3 1				
1904 Jan 18	5	2 6				
" 29	8	7 3				
Feb 9	10	2	May 18		34	13 6
15	11	6 6				
24	13	2 9				
April 21	26	2 4				
		13 6				
May 24	35	1 3	Nov 1	By Cheques		7 5
28	36	2 3				
Sept 20	66	1 8				
Oct 7	69	10				
20	72	1 8				

# Hearn Peter

1904

Nov.	26 <sup>th</sup>	84.	2.2	Dec 21 by Cash.	92	15	6
			" 3 1				
Dec.	10 <sup>th</sup>		" 3				
	12 <sup>th</sup>		" 10.0				
		<u>15/6</u>					

	24 <sup>th</sup>	93	2	1905 Jan 27.		3	4
	28 <sup>th</sup>	95	8				
	30 <sup>th</sup>	"	8				
		<u>3/4</u>					

1905 Jan.	3 <sup>rd</sup>	96	2.11	By Cheque	1	5	0
	9 <sup>th</sup>	98	2.				
	11 <sup>th</sup>	99	1.3				
	14 <sup>th</sup>	100	4.8				
	21 <sup>st</sup>	102	6.8				
	27 <sup>th</sup>	103	3.				
	30 <sup>th</sup>	"	4.11				
		<u>1.5 5</u>					

Feb	3 <sup>rd</sup>	104	1.8				
	5 <sup>th</sup>	"	2.3				
	6 <sup>th</sup>	105	11.9	By Cheque	1	13	4
	7 <sup>th</sup>	"	4.11				
	13 <sup>th</sup>	106	2.6				
	20 <sup>th</sup>	107	4.9				
	25 <sup>th</sup>	108	2.6				
		<u>1.13.4</u>					

Mar	15 <sup>th</sup>	112.	4 2	May 8 <sup>th</sup> by Cash		6	2
	31 <sup>st</sup>	115	1.7				
Apr	4 <sup>th</sup>	116	6				



# Hearn Peter

May 1 <sup>st</sup>	Below 9c	124	3 3	By Cash	132	3	3
L a d							
Sept 8 <sup>th</sup>		142	5 6	Oct 20 <sup>th</sup>	By cash	16	6
" 15 <sup>th</sup>		143	1 8				
" 18 <sup>th</sup>		144	1 9				
" 20 <sup>th</sup>		145	3 10				
" 26 <sup>th</sup>		146	1 0				
" 27 <sup>th</sup>		146	2 6				
" 30 <sup>th</sup>		147	3				
			16/6				
Oct 21 <sup>st</sup>		151	2 0	Dec 23 <sup>rd</sup>	By cheque	166	1 6 0
" 25 <sup>th</sup>		152	1 8				
" 26 <sup>th</sup>		153	8 10				
" 27		"	4				
			13/1				
Nov 6	a/c	156	2 9				
" 9		156	10				
" 14		158	1 6				
" 14		158	2 6				
" 24		160	1 1				
" 24		160	4 3				
			£ 1 6 0				
Dec 2 <sup>nd</sup>		162	1 11	Jan 13	By cheque	8	2
" 9 <sup>th</sup>		163	2				
" 27		164	4 3				
a/c Jan 11 <sup>th</sup> 1956			8 2				

## Mrs A. Smith

1913

Sept	12	486	2.0	Nov 5 <sup>th</sup> 1913		
Oct	15	488	1.5	Pay Bank.	2	5
	29	450	1.0		2	

---

1911 Smith Arthur Mrs

Jan 3	217	2.0	March 3 1911	
12	219	2.6	By Cash 308	8 6
Feb 14	305	1.6		
March 4	307	2.6		
		<u>8.6</u>		

April 3		2.6	By butter	8 3
March 2			By Cheese	4 9
April 15		3.11		
19		3.5	July 1 <sup>st</sup> 1911	
		<u>9.10</u>		

June 9 <sup>th</sup>		1.5		
10		6		
19		1.3		
		<u>13.0</u>		
	By butter	8.3		
		<u>4.9</u>		

Sept 18	340	6	Nov 6 <sup>th</sup> 1912 423	10 2
20	"	2.6		
Dec 2	348	2.0		
1912 Jan 6 <sup>th</sup>	352	1.11		
		<u>6.19</u>		

June 18 <sup>th</sup>	384	2.3		
July 31	404	1.0		
		<u>10.2</u>		

1913 Jan 7	457	1.0	Feb 14 <sup>th</sup> 1913	
Feb 4	443	9	By 2 lbs butter	

# Arthur Smith

1912.

Nov	4	To goods	422	3.6	Nov 9 <sup>th</sup> By Cash		7	0
	6	"	423	1.0	Dec 6 <sup>th</sup> " " "		10	9
	9	"	"	1.0	Dec 18 <sup>th</sup> By Cash		10	6
	21		426	1.6				
	27		427	2.0				
	29		428	1.0				
	30		"	1.0				
Dec	4		429	2.9				
	6		430	2.6				
	9		"	4.6				
	12		431	1.0				
	13		432	1.0				
	14		"	1.6				
	15		"	2.6				
	18		433					
				1.6.9				
				1.6				
				1.8.3				
Dec	28		435	1.0	Jan 15. 1913			
	30		436	3.0	By Cash		7	6
1913	Jan 11		438	1.6				
	15		439	2.0				
	16		"	7.6				
Jan	16		439	1.0				
	17		"	5.0				
	18		440	6				
	25		441	1.0				
	31		443	1.0				
Feb	4		"	1.6				
	9		"	2.2				

Arthur Smith.

1911

March 11	309	1.
22		2

1912.

May 18	379	1.6
June 5		1.0
26	385	1.5
27	386	6
July 23	401	1.6
24	402	6
27	"	6
29	403	2.5
Aug 3	404	1.0
6	406	1.0
17	407	1.0
22	408	3.6
22	"	1.6
28		1.0
31	409	1.0
Sept. 7	410	1.0
10	411	1.6
13	412	1.0
25	413	1.0
27	414	1.0
28	"	1.11

Oct 17<sup>th</sup> 1912  
 by Cash

1 6 9

1.6.9

# James M. <sup>by</sup>Carthy

1904

April 18	26	2	6	Oct 15	By Cash	71	4	6
18	"		6	Jan 14	"	100	1	0
21	"	1					1	4
		47						
Aug 31	62	2	0					
Sept 1	"	5						
Jan 5		10	0					
10	99	1	0					
28	107	2	6					
		1	0					

1905								
Apr 5	117	4	6					
8	"	4	6					
10	118	6						
12	"	1						
12		2	6					
13	119		6					
20	120		6					
26	121	3						
27	"	4	2					
May 2 <sup>nd</sup>	122	1	7					
6	123	7	6					
10	124		9					
13	125	2	10					
20	"	3	9					
27	127	12	0					
June 3 <sup>rd</sup>	128	2	9					
10	129	4	2 1/2					
16	130	2	9					
20		3	6					

1905

# James M<sup>c</sup> Carthy

L o d

Carried forward . . . 3.. 13.. 3 1/2. Aug 5<sup>th</sup> 1894 by.

June	22	131	3.. 3.	E. Hearn	2	4	6
"	23	"	4.. 6				
"	24	132.	5.. 11				
			4.. 6.. 11 1/2				
			2 4 6				

Balance £ 1 19 5 1/2

1918.

## Murphy John.

Jan	7	51	2 2	July 12 <sup>th</sup> 1919.			
Feb	23	54	2 3	By Cheque			15 5
March	16	55	9 6				
	25	56	1. 6				
			15. 5				

1905

## Murphy John.

Dec	30	167	1 0	Jan 1 <sup>st</sup> 1910.			
1906.				By Cheque.			17 6
Feb	6	175	4 0				
	10	177	1 3				
Mar	31	188	2 6				
			8 9				
Apr	1 <sup>st</sup>	A/c Considered.					
Aug	22	210	2 6				
Oct	19	220	2 3.				
			13 6				
1909							
May	10	89	3				
July	19		1				
			17 6				
1910							
Apr	13	163	2 6	March 10 <sup>th</sup> 1913.			
1911				By Cash			3. 11

# Arthur Johnston

1917

July	14	39	10.6	June 29 <sup>th</sup> 1917 on working @ 12/6. few weeks.
	21	40	10	
	27	.	17.10	
Aug	4	41	1.3	
	18	.	5.9	
	23	.	1.4.6	
	28	42	10.6	
Sept	1	-	6	
	15	-	4.6	
	21	L	16.0	
Oct	1	43	5.0	
	10	.	8.6	
	20	44	6	
	29	.	1.6	
Nov	29	47	1.2 1/2	

# Murphy Michael

1917				
Nov	15	46	2.6	Dic 5 <sup>th</sup> 1918. cr by cash. 5 3
1918				
Nov.	9	63.	1.4	
	16	.	4	
			5.4	
1919				
Jan	13	66	2.6	July 1 <sup>st</sup> 1919 By Cash. 1 17 10
		dipped 304 sheep.	1.5.4	
	26	67	10.0	
			1.17.10	



# Purcell Army

1902

July	12 <sup>th</sup>	16	15 0			
"	14	18	1 4	ap	35	By Eggs 3 0
"	16	19	3			
"	22	22	3			
"	28	25	5			
Aug	4 <sup>th</sup>	28	1 6			
Sept	15 <sup>th</sup>	42	1			
Oct	7 <sup>th</sup>	47	3			
"	11 <sup>th</sup>	48	3			
<hr/>						
"	17 <sup>th</sup>	51	1			
"	18 <sup>th</sup>		2			
"	23 <sup>rd</sup>	52	1			
"	28 <sup>th</sup>	53	1 6			
Nov	15 <sup>th</sup>	61	4			
<hr/>						
Dec	30 <sup>th</sup>	72	1 3			
1903	Jan	82	3 0			
"	16 <sup>th</sup>	82	9 0			
"	16 <sup>th</sup>	83	2 2			
Feb	30 <sup>th</sup>	90	5 6			2 13 11
"	7 <sup>th</sup>	90	1 9			
Apr	25 <sup>th</sup>	112	17 6			
July	17 <sup>th</sup>	135	3			
"	24	137	1 6			
		Apr Recd.	3 13 6			
Nov	21	167	2 0			
		£	3 15 6			
		£	2 10 11			
		Balance	1 7			
1904	Nov	18	3			
1905	March	4	4			

W. Purcell  
125

1903  
Oct 31 Cr by bus cat 1 63 1 6 11  
July 4 Cr by Rye 1 4 0  
@ 3/-

# Purcell Army

1906

Carried For 118 . 1 - 9 - 3

Feb	28	181	1.8
Aug	23	211	3
	31	212	1.6
Sept	3	213	1.6
Nov	29	230	1.6
	30	"	1.6
		<u>1 - 19 - 11</u>	

1904 1-19-11

Feb	11	241	1.8
	11	242	2.0
Mar	11	247	8.
June	6	266	6.
Oct.	19		1.0.

1911

May	12	320	3.2
	13	"	1.8
		<u>2 - 10 - 7</u>	

# Samuel Christopher (Jun)

1914.

		Brought For <sup>ts</sup> 102	2. 8. 6	March 14 <sup>th</sup> 1915.	
Oct	3.	522.	2. 0	Pay Cash.	
Nov	14	532.	3. 0	pay J. Edmure	1. 10 0.
	21	535	2. 0		
Dec	19 <sup>th</sup>	545	3. 0		
	28	561	11. 0		
1915					
Jan	1 <sup>st</sup>	563	6. 0		

3. 15. 6

ex. J. & L. 1. 10. 0

1915.		Balance	<u>2. 5. 6</u>
May		l/c Rendered	
July	19.	Op. Feb <sup>nd</sup> 1910. 594	<u>2. 6</u>
			2. 8. 0.

# A. J. Phillips

1915

Dec 18<sup>th</sup>

3 2.0

1916

Jan 26<sup>th</sup>

7 3.0

By Cash

10

Apr 1<sup>st</sup>

12 3.0

May 10<sup>th</sup>

16 2.0

1917  
May

By Rent

10.0

1918

March 5<sup>th</sup>

55 6.3

By cheque

6 3

Valley of Goulburn Dairy Co.

1904

Jan	17	236.	3.0
	21	237	3.0
	23.	238	3.0
	"	"	1.0
	25	239	3.0
	28	"	3.0
	30.	240	3.0
Feb	1 <sup>st</sup>	241.	3.0
	4 <sup>th</sup>	242.	3.0
	6	"	3.0
	8	"	3.0
	11	"	3.0
	13 <sup>th</sup>	apc rendered	7.14 0

Bossack John.

Feb	1 <sup>st</sup>	241.	2.0.
-----	-----------------	------	------

# Murphy Ellen Mrs

Dec 6 <sup>th</sup>	168	10.0	By Cash	Dec 19 <sup>th</sup>	10 0
1906 Jan 4 <sup>th</sup>	169	16.0	By Cash	Mar 26 <sup>th</sup>	11.9
Feb 24		<u>1.6</u>			
		17.6			
		<u>3</u>			
		14.9			

# Erickson E. J.

1911 June 20	329	1.7		Apr 8 <sup>th</sup> 1916	
1914 Oct 6 <sup>th</sup>	522	6.		By Cash	3 0
Nov.		1.0			
		<u>3.1</u>			
1916 May 10 <sup>th</sup>	16.	1.4			
20	17	6			
June 1 <sup>st</sup>	18.	1.0			
July 27 <sup>th</sup>		7			

# Gerald + M. Poole

1913

Oct.	21 <sup>st</sup>	489. 3.0.0	Oct 6 <sup>th</sup> 1913		
Nov	6 <sup>th</sup>	1.10.0	Started to work @ 30¢ per week		
	18 <sup>th</sup>	4. 0.0	to Nov 27 <sup>th</sup>		
		4.9	7 wks 4 days.	11	10 0
		4			
	28 <sup>th</sup>	9	W. O/c.	8	15 10
		<hr/>			
		8. 15. 10	C <sup>o</sup> .	2	14 2

Received payment to date

Wm. Poole  
 Nov. 25. 1913

1912

# Albert Holmes

Apr 6<sup>th</sup> 1912

on wages @ 10/-

week days  
7. 4.

to May 29<sup>th</sup>

3 16 8

From May 30<sup>th</sup>

to Aug 10<sup>th</sup>

10 weeks. 2 days.

5. 3. 4

9 0 0

up to May 29<sup>th</sup>

16 10

or by wages

3 16 8

at Bal

2 19 10

up to Aug 12<sup>th</sup>

4 5 9

or by wages

Apr	13	373	1.6
May	17 <sup>th</sup>		1.8
May	24	380	6
	29	380	13.2
	31	381	9
June	8	382	2.0
	17	384	9
	21	" "	4
	22	385	4
July	2	386	6.9
	4	387	6
	5	" "	1.1
	6	388	1.3
	9		14.3
	13		6
	13		1.6
	17		3
	20		6
	27		4.9
	"		1.6
	30 <sup>th</sup>		6.11
	31		1.1
Aug	1 <sup>st</sup>		6
	6		3

3. 2. 7

7. 6

3. 10. 1

1. 12. 6

or by wages

5. 2. 7

9. 0. 0



# Doyle James

1917

Dec	15	49	8.10	On working Dec 11 <sup>th</sup>		
"	"	"	10.0	@ 25 <sup>th</sup> per week		
	20	50	10.0	No 24 <sup>th</sup> Dec.	2	10.0
	22	"	10.0	3 days harvesting @ 27 <sup>th</sup> day.	1.	4.0
	24		11.2	3 days @ 25 <sup>th</sup> week.		12.6
	31		16.6	Bonus.	4.	6.6
						1.6
					4	8.0
			3.8.0			
				D. Afe.	3	8.0

1918

				Bal to Cr. L	1.00	
Jan	3	51.	10.0	Jan 1 <sup>st</sup> to Feb 18 <sup>th</sup>		
	8	"	10.0	@ 25 <sup>th</sup> per week.		
	11	"	5.0	7 weeks	8	15.0
	12	"	10.0		9	15.0
	17	"	10.0	D. Afe.	5	15.5
	18	"	10.6	Cr. Balances.	3	19.7
	"	"	4.11	carried to 127		
	"	"	5.			
	29 <sup>th</sup>	"	5.0			
Feb	2 <sup>nd</sup>	"	10.0			
	7.	"	5.0			
	2	"	5.0			
	8	"	5.0			
	11	"	10.0			
	13	"	10.0			
			5.15.5			
Feb.	16	54	5.0			
	23	"	5.0			
	25	"	5.0			
	28	"	5.0			
March	4.	"	5.0			
	7.	"	5.0			
	9.	"	10.0			
	12.	55	5.0			
	16	"	5.0			
	17	"	5.0			
	18	"	5.0			
	19	"	10.0			

Carried to page 151

No 151

# Purcell William

1902

0  
0  
6  
6  
6  
0  
0  
0  
0  
5  
7

Jan	26 <sup>th</sup>	10	1	July 4 <sup>1902</sup>	By Carting	13	118
	27 <sup>th</sup>	"	2	Sept 4 <sup>1902</sup>	" Wincing 3-0-9	38	3 0 9
	30 <sup>th</sup>	11	2	Dec 4 <sup>1902</sup>	By Cutting Corp		1 16 0
July	3 <sup>rd</sup>	12	1 6	Dec 4 <sup>1903</sup>	By sheep	168	1 2 6
	5 <sup>th</sup>	14	5				5 19 3
	11 <sup>th</sup>	16	1 6		By Ploughing		2 10 0
	22 <sup>nd</sup>	22	6		By Carting		11 10
	24 <sup>th</sup>	22	1 6				9 19 8
	26 <sup>th</sup>	24	1				
	28 <sup>th</sup>	25	1				
Aug	1 <sup>st</sup>	27	1				
	2 <sup>nd</sup>	28	2 6				
	5 <sup>th</sup>	28	1 6				
	21 <sup>st</sup>	34	2 0				
	29 <sup>th</sup>	36	2				
Sept	4 <sup>th</sup>	38	2				
	13 <sup>th</sup>	41	1 6				
	27 <sup>th</sup>	43	3 6				
Oct	17 <sup>th</sup>	57	1				
	18 <sup>th</sup>	"	2				
	22 <sup>nd</sup>	52	1				
	23 <sup>rd</sup>	53	1 6				
Nov	15 <sup>th</sup>	61	4				
	21 <sup>st</sup>	63	2 3				
Dec	4 <sup>th</sup>	67	1				
	6 <sup>th</sup>	68	1 6				
	12 <sup>th</sup>	70	1				
1903	Jan 5 <sup>th</sup>	80	2				
	12 <sup>th</sup>	82	1				
	30 <sup>th</sup>	88	2				

# Purcell William

1903

		Carried fwd.	128	2	14	3	
May	16 <sup>th</sup>		116		2	0	Dec 4 CV
	30 <sup>th</sup>		119		2	6	
July	7 <sup>th</sup>		131		2	6	
		A/c Recd.		3	1	3	
Aug	22		148		2		
	25		150		2		
	29		151		2		
	"		"		2		
Oct	31		163		2	0	
Nov	11		165		1	6	
Nov	24		167	3	12	6	
Dec	5		169		0	8	
Dec	11		170		4	0	
Jan	18				1	0	
			£	4	12	5	
			£	5	19	3	
		Balance	£	1	12	2	
Feb	15				2		
Mar	16		17		2		
	17		18	3	0	0	
	24		19		1		
April	18		26		4		
	25		27			9	
	30		29		1	6	
May	3		"	2	0	0	
	18		34	4	0	0	
	26		35			10	
June	2		38		1	5	
	18		43		6	5	
July	9		47		5		

1904 Purcell William

Year	Month	Day	Current price	1904	1905	1906	1907	1908	1909	1910	1911	1912	1913	1914
July	9 <sup>th</sup>			14	17	1								
July	14 <sup>th</sup>		50		5	0								
	15 <sup>th</sup>		57		1									
Aug	2 <sup>nd</sup>		55		1	5								
	21 <sup>st</sup>		59		2	0								
Dec	10 <sup>th</sup>		89		1									
	17 <sup>th</sup>		90		2									
	21 <sup>st</sup>		92		1	5								
1905	Apr.	5 <sup>th</sup>	117		1									
		15 <sup>th</sup>	119		1	6								
June	23 <sup>rd</sup>		132		2	3								
July	12 <sup>th</sup>		133		2	6								
Aug	8 <sup>th</sup>		137		7	6								
	17 <sup>th</sup>		138		1	3								
	25 <sup>th</sup>		140		16	6								
Sept	16 <sup>th</sup>		144		1	0								
	21 <sup>st</sup>		147		4	6								
Oct	14 <sup>th</sup>		148		1	0								
	6 <sup>th</sup>		148		8	0								
	21 <sup>st</sup>		157		2	6								
Nov	1 <sup>st</sup>		154		1	0								
	14 <sup>th</sup>		155		3	0								
1906	Jan	23 <sup>rd</sup>	172		1	6								
Feb	7 <sup>th</sup>		175		1	0								
Mar	17 <sup>th</sup>		185		1	3								
Mar	8 <sup>th</sup>		183		1	3								
June	9 <sup>th</sup>		200		1									
Aug	2		208		1									
	23		211		2									
	25				2	6								

1904  
Dec 10<sup>th</sup> Buy Cutting  
Crop

2 0 0

1904 Purcell William P 2d

Carried from 120.19.11

Feb	6 <sup>th</sup>	242	3.
	12	244	2.0.
June	29	270	2.6
July	31	275	1.3
Aug	8	277	5.4
	10	"	1.0
Oct	21 <sup>st</sup>	286	1.0

1908

Feb	25	320	1.6.
Mar	4	323.	1.6
Dec	17	44	1
Oct	5	17.	2.0

1909

June	14	97	1.0
July	10	105	1.5
	17	107	1.6
Dec	9	137	1.6

1911

March	6	To goods	308.14.6
June	20		329 1.0
Nov	16		346 1.5
Dec	25		357 2.0
1912			
Jan	23		355 1.4
Aug	10		406 1.6
	22		408 1.0
Nov	2		422 1.0

1907	12	242	2.0
June 29		270	2.6
July 31		275	1.3
Aug 8		277	5.4
	10	"	1.0
Oct 21		286	1.0

1908			
Feb 20		320	1.6
Mar 4		323	1.6
Dec 17		44	1
Oct 5		17	2.0

1909			
June 14		97	1.0
July 10		105	1.5
	17	107	1.6
Dec 9		137	1.6

1911			
March 6	To goods	308	14.6
June 20		329	1.0
Nov 16		346	1.5
Dec 23		357	2.0
1912			
Jan 23		355	1.4
Aug 10		406	1.6
	22	408	1.0
Nov 2		422	1.0

or

$$\begin{array}{r}
 21-4-8 \\
 11-19-3 \\
 \hline
 15-5-5
 \end{array}$$

## Purcell William

1913

Carried For 131.

Feb. 20 <sup>th</sup>	448	2.5
Apr. 14 <sup>th</sup>	464	1.0
June 13 <sup>th</sup>	474	8
July 16 <sup>th</sup>	479	2.0
Oct 18 <sup>th</sup>	489	2.11

May 13<sup>th</sup> 1916

Orly Rye.

cut 25  
6. 39. @ 2/3.

12 bush.

1 19 0

1914

Jan. 1 <sup>st</sup>	469	1.6
3	470	2.11
21	476	1.2.11
31	478	5
"	"	1.6
Feb. 5	480	2.0
7	481	1.0

2.1.3

1915

Feb 17	564	1.0
Aug 3	595	1.6
Oct. 6	563	2.0
1916 Jan 4	4	1.0
20	6	2.0
Apr 28 <sup>th</sup>	15	4.6
May 10 <sup>th</sup>	16	1.6
June 20 <sup>th</sup>	19	1.6

1 Coil Wire Netting 21  
to be returned

Apr 27 <sup>th</sup>	23	1.6
1917 Jan 27 <sup>th</sup>	34	2.17 9

sheep dipped

# Poolman A H

1906

Aug 17

Brought For	89. 2. 18. 2	By Cheque	19 18
	12. 6. 0	Less bags 110.4	
	2. 5. 6	Maker's fee 9	
	1. 10. 0	1. 19. 4	
	2. 0		
	1. 10. 4		
	4 0		
	5.		

£ 7. 1. 1. 0  
 1. 19. 4  
 19. 1. 8

Sept	17 <sup>th</sup>	Belowning on bag.	16. 8.	Mr. W. Field	1 0
Oct	11 <sup>th</sup>	244	1. 8.	July 1907 By Cheque.	6 1 6
	22	247	5. 0	Stau man's etc.	5 0
Nov.	9	250	1. 0	2 1/2 bush Rye.	7 6
	9	clap.	250		6 13 0
	20	"	252		16 8
clap	1 <sup>st</sup>	"	6. 7. 6	By bags.	7. 10 8
	10	"	"		
	22	"	"		
			1. 6.		
June.	12 <sup>th</sup>	apc Recd.	7. 12. 4		
		By Cheque.	6. 1. 6.		
		Returns.	1. 9. 2		
			7. 10 8		
		Balance.	1 8	Cash H M L	1 8



1907 Poolman A. H.

Dec	9	297	3.	By Cash	5.3
	21	300	2.3		
			5.3		
1908					
Nov	27	330	2.6	By Cheque May 9 <sup>th</sup>	19.8
	28	332	1.4		
	30 <sup>th</sup>	"	4.0		
	31	333	3.6		
April	4	332	3.4		
	20	337	4.0		
	25	340	1.0		
			19.8		
		By May			
May	16	347	1.8		
	19	"	1.0		
June	12	351	4.5		
July	6	358	1.0		
			8.1		
Aug	15	4	6.5		
	22	6	5.6		
	25	7	2.6		
Sept	19	14	1.9		
Oct	12	19	1.0		
	15	21	6.10		
	19	22	1.0		
	28	25	2.9		
	31	26	2.11	earned to 310	

M. M<sup>c</sup> Cormack, Senr

1904

Jan	9	2	2	Jan 21	6	49
Feb	15	12	3 11	July 16		61
Mar	2	14	1			
May	7	30	2 6			
June	1	38	1 5			
			10 10			
Aug	31 <sup>st</sup>	62	2 5	Oct 24	By Cash	6 11
Sept	5 <sup>th</sup>	63	1			
	14 <sup>th</sup>	65	1 0			
Oct	15 <sup>th</sup>	71	1 6			
			5 11			
"	20 <sup>th</sup>		1 0			
			6 11			
Dec	22 <sup>nd</sup>	93		6 June 7 <sup>th</sup>	By Cash	140
Jan	14	100	1			
Apr	15	119	3 6			
	22	120	6			
	27	121	6			
May	20	125	1			
	26		4			
			1 0			
June	7 <sup>th</sup>	128	2 0			
			14 0			
Aug	17 <sup>th</sup>	138	1 6	Dec 21	By Cash	59
Oct	3 <sup>rd</sup>	148	4 3			
			57 9			
Jan	17 <sup>th</sup>	171	1 6			
Mar	17 <sup>th</sup>	173	3 0			
	24	187	1 6			

Sept	5 <sup>th</sup>	60	1	
	14 <sup>th</sup>	65	1	0
Oct	15 <sup>th</sup>	71	1	6
			5	15
"	20 <sup>th</sup>		1	0
			6	11

Dec	22 <sup>nd</sup>	93		
Jan	14 <sup>th</sup>	100	1	
Apr	15 <sup>th</sup>	119	3	6
	22 <sup>nd</sup>	120		6
	27 <sup>th</sup>	121		6
May	20 <sup>th</sup>	125	1	
	26 <sup>th</sup>		4	
			1	0
June	7 <sup>th</sup>	128	2	0
			14	0

Aug	17 <sup>th</sup>	138	1	6
Oct	2 <sup>nd</sup>	148	4	3
			5	9

Jan	17 <sup>th</sup>	171	1	6
Mar	17 <sup>th</sup>	178	3	0
	24 <sup>th</sup>	187	1	6
Apr	21 <sup>st</sup>	192	2	6
			8	6

6 June 7<sup>th</sup> Pay Cash 140

Dec 21 City Cash 59

May 5 Pay Cash 86

M. M. Cormack Senr.

1906

May	21	197	1.3	June 23. Pay Cash.	4
	28	"	6		
June	2	199	1.		
	9		1.3		
			<u>4.0</u>		
June	30	203	6	Aug 7 <sup>th</sup> Pay Cash	9 5
July	5 <sup>th</sup>	204	1.3		
	9.	205	6.6.		
	12 <sup>th</sup>	206	6.		
	21 <sup>st</sup>	206	6		
			<u>9.3</u>		

1906

Aug	11	209	2	Pay Cash	9 6
	15	"	1		
	27	211	.6		
Oct	16	220	1.6		
	25 <sup>th</sup>	222	1.0		
Dec	24.	224	3.6		
			<u>9.6</u>		

ofc Nov 1907

1908

Jan	3.	303	1.9	Pay Cash Jan 7 <sup>th</sup>	3.6
	4.	304	1.6		
			<u>3.6</u>		
	10	306	1.6	Pay Cash April 2 <sup>o</sup>	5 0
	15	307	1.6		
Feb	25.	320	1.		
Mar	10	325	1.6		

1908 M<sup>c</sup> Cormack Michael Sen<sup>r</sup>

Mar	25	330	2.3	By Cash July 28.	5 3
	26	"	2.0		
June	22	353.	6.		
July	28	366	6		
			5.3		

1909				By Cash	
June	12	96	4.6	Sept 8 <sup>r</sup>	1 3 6
	25	99	3.9		
July	1	102	1.		
	3	103	4.6		
"	"	104	9		
	28		4.6		
Sept	3		4.6		
			1.3.6.		

1909	4			By Cash.	
Sept	27	119	4.0		
Oct	6	121	8.9	Nov. 30 <sup>"</sup> 134	1 0 0
	14	124	6.6		
Nov	6	129	2.5		

Nov	30 <sup>"</sup>	By Cash.	1.1.8	By Cash.	
1910			1 0 0	June 17 <sup>"</sup>	19. 0
			1.8		
Jan	17	146	1.5		
Feb	12	151	1.5		
March	16	157	2.11		
		158	3.7		
	24		2.11		
April	13		1.11		
	21		3.3		
June	11		19/1		

1903 O'Brien Delatite Little

Jan. 17<sup>th</sup> 84 4

Bradley Joseph

1903					
Sept	24 <sup>th</sup>	156	1 0	By Cash	1 6
Oct	9	130	6		
			<u>1 6</u>		

Erickson

Dec	1 <sup>st</sup>	162	5 4	Mar 26 <sup>th</sup> By Cash	4 0
				Jan 10 <sup>th</sup> 1904	1 4
				"	<u>5 4</u>

1904

Jan	19	234	2 6	Nov 2 <sup>nd</sup> 1900	
Apr	30	341	2 0	Paid by Cash	4 6

Nov	18 <sup>th</sup>	202	1	Wages from	
Dec	26	204	2 8	Jan 30 <sup>th</sup> to	
Jan	31	303	1 5	Feb 15 <sup>th</sup> @ 157	
Feb	6	304	6	per week	1 17 6
	8	"	4	Paid in full	
	10	"	1 5	E. T. Erickson	
		"	5 0		

Jan. 17<sup>th</sup>

84 4

# Bradley Joseph

1903					
Sept	24 <sup>th</sup>	136	1 0	By Cash	1 6
Oct	9	130	6		
		<hr/>			
			1 6		

# Erickson

Dec	1 <sup>st</sup>	162	5 4	Mar 26 <sup>th</sup> By Cash	4 0
				Jan 10 <sup>th</sup> 1904	1 4
				"	<hr/>
					5 4

## 1904

Jan	19	237	2 6	Nov 2 <sup>nd</sup> 1910.	
Apr	30	341	2 0	Paid by Cash	4 6

1910		202	1
Nov	18 <sup>th</sup>	204	2 8
Dec	26 <sup>th</sup>		1 3
Jan	31	303	1 5
Feb	6	304	6
	8	"	4
	10	"	1 6
		"	5 0
		"	2 6
		<hr/>	16 1

Beehive

Wages from  
 Jan 30<sup>th</sup> 10  
 Feb 15<sup>th</sup> @ 157  
 per week 1 17 6  
 Paid in full  
 E. J. Erickson  
 16.2.11

1912 Mc Kenzie Alex

Nov 15<sup>th</sup> . 158. . 1. 6.  
 at end May.

Mc Intosh Joseph. (Portolite mill)

1912					
March	23	To goods	368.	3.9	ex. by Cash 19.7.13
April	13	"	372	1.5	
	18		373	1.9	
	27		375	2.9	

1913.  
 May A/c Rendered 9.8

Mc Intosh James (Portolite & Sawmill)

1912					
March	26	To goods	367.	1.0	April 19 <sup>th</sup> . 1912 Pay Cash.



# 1900 Derbyshire Margaret

July 1 <sup>st</sup>	130	2	0	0	May 25 <sup>th</sup> started to work
Sept 5 <sup>th</sup>	154	2	0	0	@ 10/- per wks

## 1903 Fry George

Sept 21	from old book	185	2	1	4
Oct 26		163		2	6
Oct 29		163		1	6

Written off

## 1904 James Fry

March 29		21	2	Aug 1 <sup>st</sup> Cd by Gold	16	8		
Aug 3 <sup>rd</sup>		55	10	4 Nov 3 <sup>rd</sup> .. .. 4 Edut.	16	1		
July 12 <sup>th</sup> 1903	Old acc.	15	9	.. 12 .. .. Eld.	1	10	0	
Oct 20 <sup>th</sup>		43	3	8 1/2	3	2	9	
Nov 3 <sup>rd</sup>		46	18	6 Dec 10 <sup>th</sup> Cheque	58	3	4	6
.. 12 <sup>th</sup>		48	14	4 Dec 17 <sup>th</sup> Gold 7 out	90	1	3	0
.. 19 <sup>th</sup>		81	1	5 11 Feb 13 <sup>th</sup> By Cash (Bank)	106		4	6
.. 22 <sup>nd</sup>		82	5	5 Jan 14 <sup>th</sup> By Cash		5	0	0
.. 25 <sup>th</sup>		83	7	9		6	0	0
Dec 3 <sup>rd</sup>		85	14	11				

C d  
 (from old book) 3 5 2 9  
 £ 2 18 10 1/2  
 1 15 10  
 = 4 14 8 1/2

Dec 6 <sup>th</sup>	Buller 2000.	1	15	10	
Dec 10 <sup>th</sup>		88	14	4	
Dec 17 <sup>th</sup>		90	1	5	0
Dec 28 <sup>th</sup>		94		3	
Jan 7 <sup>th</sup>		98	8	8	
Jan 21 <sup>st</sup>		107	7	6	
Feb 18 <sup>th</sup>		106	5		

Sept 5<sup>th</sup>

154 2 0 0

@ 10/- per wt.

1903

# Fry George

Sept	21	from old book	185	3	1	4
Oct	26		163		2	6
Oct	29		163		1	6

Written off

1904

# James Fry

March	29		21	2	Aug 1 <sup>st</sup> Cd by Gold	16	8			
Aug	3 <sup>rd</sup>		33	10	4	Nov 3 <sup>rd</sup> .. .. 4 <sup>th</sup> dest.	16	1		
July 12 <sup>th</sup>	1903	Old Acc.	15	9	.. 12 .. ..	.. Gold.	1	10	0	
Oct	25 <sup>th</sup>		43	3	8 1/2		3	2	9	
Nov	3 <sup>rd</sup>		46	18	6	Dec 10 <sup>th</sup> Cheque	58	3	7	6
..	12 <sup>th</sup>		48	14	4	17 <sup>th</sup> Gold Mat	90	1	5	0
..	19 <sup>th</sup>		81	1	5	11 <sup>th</sup> 13 <sup>th</sup> Pay Cash (Bank)	106		4	6
..	22 <sup>nd</sup>		82	5	5	Jan 14 <sup>th</sup> Pay Cash		5	0	0
..	25 <sup>th</sup>		83	7	9			6	0	0
Dec	3 <sup>rd</sup>		85	14	11					

6 14 12

(Min. used + ... 3) 2 9

£ 2 18 10 1/2

Dec	6 <sup>th</sup>	Buller's goods.		1	15	10
				4	14	8 1/2

Dec	10 <sup>th</sup>		88	14	4	
	17 <sup>th</sup>		90	1	5	0
	28 <sup>th</sup>		94		3	
Jan	7 <sup>th</sup>		98	8	8	
	21 <sup>st</sup>		101	7	6	
Feb	18 <sup>th</sup>		106	5		

7 15 5 1/2

By Cash  
 10/10 Be lauge  
 £ 7 15 5 1/2

1905. Fry James. 1908.

Feb 15 <sup>th</sup>	Dr. Balance	1. 15. 5 1/2	Apr 8 <sup>th</sup>	By Cash	1 0 0
May 3 <sup>rd</sup>	By Cash	1. 10. 5 1/2	May 3 <sup>rd</sup>	"	15 5 1/2
					<u>1. 15. 5 1/2</u>

1905.

Sept 9 <sup>th</sup>	142	13 2	Oct 14 <sup>th</sup>	150	18 8
Sept 16 <sup>th</sup>	144	4 0			
" 20 <sup>th</sup>	145	2 0			
" 30 <sup>th</sup>	147	9 8			
		<u>1 1 10</u>			
	Balance	3 2	Dec 23	165	1 10 0
Nov 11 <sup>th</sup>	154	2 8			
" 8 <sup>th</sup>	156	13 0			
		<u>18 10</u>			
Dec 6 <sup>th</sup>	163	1 6			
" 9 <sup>th</sup>	"	1 0			
" 20	165	3			
		<u>£ 1 1 4</u>			
1906	166	4 6			
Jan 3	168	4 6			
		<u>1. 10 4</u>	Jan 20 <sup>th</sup>	By Cash	171
	cash	1 10 0			7
	10 <sup>th</sup> Balance	4			

Feb 28	181	1 9	March 24	By Cash	187	2 6
March 3	182	1	Apr 25	By Cash	193	11 4
" 10	183	3 6	May 12			<u>13. 10</u>
April 14	191	4				
" 25	193	2				
May 12	195	11. 5				

1905.

Sept 9 <sup>th</sup>	142	13	2	Oct 14 <sup>th</sup>	150	18	8
Sept 16 <sup>th</sup>	144	4	0				
" 20 <sup>th</sup>	145	2	0				
" 30 <sup>th</sup>	147	9	8				
		1	1	10			
	Balance	3	2	Dec 23	165	1	10
Nov 11 <sup>th</sup>	154	2	8				
" 8 <sup>th</sup>	156	13	0				
		18	10				
Dec 6 <sup>th</sup>	163	1	6				
" 9 <sup>th</sup>	"	1	0				
" 20	165		3				
	£ 1	1	7				
Jan 23	166	4	6				
Jan 3	168	4	6				
		1	10	7	Jan 20 <sup>th</sup>	By Cash	171
	Co by	1	10	0			
	10 <sup>th</sup> Balance			7			

Feb. 28	181	1	9	March 24	By Cash	187	2	6
March 3	182	1		Apr 25	By Cash	193	11	4
" 10	183	3	6	May 12				
April 14	191	4					13	10
" 25	193	2						
May 12	195	11	5					
June 2	198	1	9					
		1	5	5				
		13	10					
		11	7					
June 30	205	1	3					
				carried to		144		

# William Clarke

1904

Mar	8			1	4				
	10		16		9	Mar	4 <sup>th</sup>	Started work	
	16		17	1	5				
	17		18	10					
	21		19	4	8				
April	2		22	2	1			By Wages	8 6 3
	12		24	1	4				
	21		26	1	5				
	30		29	11	10				
May	4		30		3				
	6		"		4 1/2				
	7		31		5				
	9		"		1				
	16		33	3	18			Balance	4 8 3
	16		33	3	2				
	18		34		3				
	23		35		1				
	27		36		1				
June	1		38	1	2				
	6		39		2				
	7		"		1				
	9		40		3				
	10		"		1				
	11		41		4				
	18		43		10				
	18		"		1				
	25		46		2				
	29	off work	"						
	30	"	"		5				

April

16	17	1	5
17	18	10	
21	19	✓	8
2	22	2	1 5
12	24	1	4
21	26	1	5
30	29	11	10

By Wages

8 6 3

May

4	30		3
6	"		4 1/2
7	31		5
9	"		1 5

16	33	3	18	9
----	----	---	----	---

Balance

4 8 3

June

16	33	3	2	4
18	34			3
23	35		1	5
24	36		1	5
1	38	1	2	8
6	39		2	10
7	"		1	
9	40			3
10	"		1	
11	41			4
18	43		10	
18	"		1	6
25	46		2	5

29 off work

30	"		5	10
----	---	--	---	----

July

1	44	4	0	9
9	49		2	6

13	14	6		
----	----	---	--	--



# James Fry

1906

		Brought Forw 141.	11.7	Aug. 1 <sup>st</sup> by Locke Cheque.	19.7
June	30.		1.3		
July	11.		2.3		
	21 <sup>st</sup>		4.6		
			<u>19.7</u>		

1906

Oct	6 <sup>th</sup>	218	3.6	Oct 27. By J. Measure	3 0
	10	219	1.6	On mantling table	1 10 0
	24 <sup>th</sup>	221	13.3		1 13 0
Nov	7 <sup>th</sup>	225	12.0 1/2		
	10 <sup>th</sup>	226	14.3		
	10	227	10.5		
	16	228	3.0		
			<u>2.18.4 1/2</u>		

By Cash. 1. 13.0.  
 20<sup>th</sup> Bal. 1. 5. 4 1/2

1907	Feb	20.	3.4	By Golds Oct 19 <sup>th</sup>	16 11
	Mar	20 <sup>th</sup>	2.0	" 26.	2 0
	Apr	7 <sup>th</sup>	8.7	290 " Feb. 4 <sup>th</sup>	12. 9.
	Sept	30.	1.6	" 7 <sup>th</sup> 9 <sup>th</sup>	11 3
	Oct	10	5.6		
		19	13.6		
		26	6.0	Carried to page 284	<u>2 2 11</u>
	Nov.	4	10.8		
		9	9.4		
		19	7.4		
		25.	1.6		
	Dec	7	14.6	Carried to page 284	
			<u>5 14 1</u>		



6  
 June 30. 1.3.  
 July 11. 2.3  
 21. 4.6

19.7

1906

Oct 6 <sup>th</sup>	218	3.6	Oct 27. By J. Measure	3 0
10	219	1.6	Dr mantling table	1 10 0
24 <sup>th</sup>	221	13.3		1 13 0
Nov 7 <sup>th</sup>	225	12.0 1/2		
10 <sup>th</sup>	226	14.3		
10	227	10.5		
16	228	3.0		
	<u>2.18.4 1/2</u>			

By Work. 1. 13.0.  
 20<sup>th</sup> Bal. 1.5 4 1/2

9  
 1907

Feb 20 <sup>th</sup>	242	3.4	By Golds Oct 19 <sup>th</sup>	16 11
Mar 20 <sup>th</sup>	242	3.0	" 26 <sup>th</sup>	2 0
Apr 7 <sup>th</sup>	286	8.7	290 " Dec 4 <sup>th</sup>	12. 9.
Sept 30.	283	1.6	Nov 9 <sup>th</sup>	11 3
Oct 10	284	5.6		
19	286	13.6		
26		6.0		
Nov. 4	290	10.8	Carried to page 284	<u>2 2 11</u>
9	"	9.4		
19	293	7.4		
25	294	1.6		
Dec 7	297	17.6	Carried to page 284	
		<u>5.13.1</u>		

1907

11000

July 23	275.	2	Nov. 27 <sup>th</sup> Pay Cash.	4	6
Sept. 2	281	1			
Nov. 14	292	.6			
		1.0			
		<u>4.6</u>			

Dec 19 <sup>th</sup>	299	1.0	Jan 20	309	4	0
20	300	.6				

1908						
Jan 7 <sup>th</sup>	303	5.0				
		<u>4.6</u>				
9 <sup>th</sup>	305	.6				
		<u>5.0</u>				
10		<u>2.0</u>				
		<u>7.0</u>				

31	312	6	Apr 21 <sup>st</sup> Pay Cash	338	4	0
1	313	1.0	1908 Feb 2			

4	314	1.0	Pay Cash	57	2	0
19	319	1.0				

Nov. 11	30	6				
12	30	6				

1909						
Jan 27	56	1.0				
		<u>5.6</u>				

Feb 24	63	6	July 2 1909			
Mar 1	65	6	Pay Cash.		5	0

April 23	84	2.6				
June 26	100	1.6				

30	102	<u>6</u>				
		<u>5.6</u>				
	Pay Cash	<u>5.0</u>				
	Balance	6				

July 2	103	<u>1.0</u>	to page 187			
		<u>1.6</u>				

# Ware John

1907

July	23	275.	2	Nov. 27 <sup>th</sup> Pay Cash.	4	6
Sept.	2 <sup>o</sup>	281	1			
Nov.	14	292	.6			
			1.0			
			<u>4.6</u>			

Dec	19 <sup>th</sup>	299	1.0	Jan 20	309	0
	20	300	.6			

1908

Jan	7 <sup>th</sup>	303	3.0			
			<u>4.6</u>			
	9 <sup>th</sup>	305	.6			
	10		5.0			
			<u>2.</u>			
			7.0			

<del>1907</del>	31	312	6	Apr 21 Pay Cash	338	4 0
Feb	1	313	1.0	1908 Feb 2		

	4	314	1.0	By Cash	57	2 0
--	---	-----	-----	---------	----	-----

Nov.	19	319	1.0			
	11	30	6			

	12	30	6			
--	----	----	---	--	--	--

1909 Jan	27	56	1.0			
			<u>5.6</u>			

Feb	24	63	6	July 2 1909		
Mar	1	65	6	By Cash.		5 0

April	23	84	2.6			
-------	----	----	-----	--	--	--

June	26	100	1.6			
------	----	-----	-----	--	--	--

	30	102	<u>6</u>			
--	----	-----	----------	--	--	--

1903 Maxwell Joseph

Mar 20 <sup>th</sup>	102	151	
" 26 <sup>th</sup>	104	49	
" 27 <sup>th</sup>	105	15	
Apr 2 <sup>nd</sup>	107	6	
apc Read.	1	4 2	settled by Contra.

Talbot Sandersson.

1915 <sup>th</sup> Sept 7 <sup>th</sup>	560	46	
---	-----	----	--

1915

Jackson (R Inspector)

Aug 11 <sup>th</sup>	138	10 0	Sept 9 <sup>th</sup> w by cheque 145	10 0
1906				
Jan 2 <sup>nd</sup>	168	1 0	June 4	199
" 13 <sup>th</sup>	"	2 6		3 6
June 4	199	7 6		
" 6	"	3 6		
Aug 16	209	2		
apc Read Dec.		13 0		

# Cameron Hector

1909					
Apr	1	75	5.6		
Apr	23	84	2.9	By Cash.	16.8
May	5	88	4.3		
	18	91	1.5		
	22	92	2.9		
			<u>16.8</u>		
1910	Apr 1	ap acct			

# John M. C. Donnell

1915					
June	14	587	2.0	By Cash.	2 0
1916					
May	3	15	2.0	Oct 2 <sup>nd</sup> By Cash.	2 0
1917					
Sept	27	42	2.7	Oct 25. 1917	
Oct	15	43	3.2	at cow shed.	2 10 0
	19	"	1.0	Oct 29. 1917	
	22	44	4.10	on working @ 6/8	
	23	"	2.6	per day	
	24	"	4.0		
	26	"	1.0		
	27	"	4.1		
			<u>1.3.2</u>		
By work cow shed.			2.10.0		

Bal to cr  $\frac{1}{2}$  1.6.2

# Gamble Andrew

1903

Feb 10 <sup>th</sup>	91	4	4
Mar 25 <sup>th</sup>	104		9
30 <sup>th</sup>	106	14	9
31 <sup>st</sup>	106	1	6
24 <sup>th</sup>	105	1	4
June 2 <sup>nd</sup>	120	2	11
Apr Recd	£1	5	7

By Cheque 1. 5 7.

1904

Feb 13	11	3	3
June 4	38	1	3
3	39		6
8	40	2	2
10	"		10
16	42	2	4
		10	9

By Cheque 10. 9

Jan 10 <sup>th</sup>	99	1	2
1909 Dec 17	139	1	6
1910 Nov 29	205	3	

To goods

1909 May 1	By Cash	87	1
Nov 10 <sup>th</sup>		130	1 6
1911 Aug 8	By Cash		3

## John M. Donnell

1917  
 Oct 30<sup>th</sup>  
 31  
 Nov 1<sup>st</sup>  
 3  
 5  
 6  
 7  
 8  
 9  
 10  
 13  
 15  
 17  
 19  
 24  
 27

44	2	0
45	1	
	5	1
	4	3
	1	6
	2	0
	2	0
	2	6
46	1	6
	4	1
	1	6
	4	11
	1	1
	1	7
47	4	1
	4	6

Nov. 30 <sup>th</sup>	2	11	2
	5	2	0
Dec. 1 <sup>st</sup>		1	6
3 <sup>rd</sup>	48	2	0
5 <sup>th</sup>		5	1
6 <sup>th</sup>		4	1
7 <sup>th</sup>		2	0
8 <sup>th</sup>		3	0
10 <sup>th</sup>		1	6
11 <sup>th</sup>		1	6
12 <sup>th</sup>	49	2	6
13 <sup>th</sup>		1	7
14 <sup>th</sup>		2	1
15 <sup>th</sup>		2	7
17 <sup>th</sup>		4	1

at 10.	91	44
16	104	9
25	106	149
30.	106	16
31.	105	14
24.	120	211
June 2.	£1 5 4	

By Cheque. 1. 5 7.

1904		
Feb 13	11	33
	38	15
June 4	39	6
5 8	40	22
10	"	10
16	42	24
		<u>109</u>

By Cash. 10 9

Jan 10	99	12.
1909	139.	16.
Dec 17	205	3.
1910		
Nov 29		

1909 By Cash. 87  
130  
1911 Aug 8 By Cash. 3

John M. Donnell

1917		
Oct 30.	44	20
31	45	1
Nov. 1.	5	1
3	4	3
5	1	6
6	2	0
7	2	0
8	2	6
9	1	6
10	4	1
13	1	6
15	4	11
17	1	1
19	1	7
24	4	1
27	4	6
28	1	6
29	4	7
30	1	7
	<u>211</u>	<u>2</u>

Nov. 30.	2	11	2
	5	2	0
Dec. 1.	1	6	0
3.	2	0	1
5	5	1	1
6	4	1	1
7	2	0	0
8	3	1	6
10	1	1	6
11	1	1	0
12	2	1	6
13	1	2	7
14.	1	2	1
15.	4		
17			

Top page 248 9 3

# Doyle James

1918

Carried Forward 127. 3. 10. 0

Feb 18<sup>th</sup> to

March 23  
25  
30

56 10  
" 5  
" 15

May 6<sup>th</sup> @  
@ 25/- per week.  
11 weeks

13 15 0

April 6  
18  
26

57 1. 0. 0  
" 10. 0  
" 10. 0

Feb 18<sup>th</sup>

Cr Balance.

3 19 7

May 4  
9

57 1. 10. 0  
" 1. 0. 0

Dr ac.

9 10 0

Cr Balance

8 4 7

9. 10. 0

cheque given for amount.

May 18<sup>th</sup>

58 1. 0. 0

May 7<sup>th</sup> to June 26<sup>th</sup>

23

" 5. 0

less 3 days off work.

29

59 10. 0

8. 10. 10

June 3

" 10. 0

Dr ac.

3 6 8

11

" 5. 0

Cr Balance

5 4 2

19

" 5. 0

22

" 5. 0

"

" 5. 0

Received wages.

To date 26/6/18

3. 5. 0

1. 8

3. 6. 8

J Doyle



## Christopher George

Oct

18

157

1

8

0

Transferred to

26<sup>th</sup>

153

1

4

Christopher sen<sup>r</sup>.

£

1

4

4

Page 47.

# Sherriff William

1916

1917

Jan	16	34	4	0	0
Feb	7	"	16	6	
	7		4	10	
	26			6	
March	2	4	13	3	
	3			3	
	10			3	
	23		13	2	
Ap.	5	4	0	0	

14 3 9

Dec 15<sup>th</sup> 1916

On working @  
20/- per week  
to Apr 26<sup>th</sup>

19 0 0

Town address  
45 Molesworth St.  
Armadale

By wages  
Apr 26<sup>th</sup> to May 31<sup>st</sup>

5 0 0

May	1 <sup>st</sup>	37		10	
	5 <sup>th</sup>	38	4	0	0
	16 <sup>th</sup>		1	1	0
		<u>19</u>	<u>5</u>	<u>10</u>	

24 0 0

May	31 <sup>st</sup>	Cheque	4	14	5
			<u>£ 24</u>	<u>0</u>	<u>0</u>

c<sup>d</sup> Balance

Received wages in full to date.

W Sherriff  
1 June 17

906 Hickey David

Dec 15.  
1909  
Jan 22

232 1.6

54 3.0

Higgers

1912  
Oct 26

1.6

00

1908

Grades constant

July	3	357	3.4
	20	363	1.0
Aug	1	367	3.3
	11	2	7
	14		1.11
	18	5	1.6
	22	6	4.0
Sept	21	15	5.3
	28	16	6
Oct	6	18	3.4
	31	26	5.0
Nov	14	32	2.9
	20	34	6
Dec	1	"	9
	12	43	5.6
			6

1909

Jan	16	52	6
Feb	6	58	2.0.2
Feb	8	59	6
			4.3
			5.9
	16	62	6
	27	64	6
Mar	13	69	1.11
	27	73	3.3
Apr	3	76	3
			<u>2.17.1</u>
Apr	24	85	3.0
May	28	94	3.3
June	12	97	3.6
	26	101	2.9
			<u>3.9.7</u>

Debit by Cheque

12 19 5

No page. 347

## Paradis Constant

1908

July	3	357	3.4
	20	363	1.0
Aug	1	367	3.3
	11	2	7
	14		1.11
	18	5	1.6
	21	6	4.0
Sept	21	15	5.3.
	28	16	6
Oct	6	18	3.4
	31	26	5.0
Nov	14	32	2.9
	20	34	6
Dec	1	"	9
	12	43	5.6
			6
1909			
Jan	16	52	6
Feb	6	58	2.0.2
Feb	8	59	6
			4.3.
			5.9.
	16	62	6
	27	64	6.
Mar	13	69	1.11
	27	73	3.3
Apr	3	76	3
			<u>2.17.7</u>
Apr	24	85	2.17.1
			3.0.
May	28	94	3.3
June	17	97	3.6

Paid by Cheque.

12 19 3

# M<sup>c</sup> Cormack Patrick

Month	Day	Balance	Debit	Credit	Notes
Apr	15 <sup>th</sup>	109	2	0	
"	22 <sup>nd</sup>	111		3	
"	27 <sup>th</sup>	112	2	3	
May	9 <sup>th</sup>	115	2		
"	23 <sup>rd</sup>	117	2	6	
June	2 <sup>nd</sup>	121	3	9	
June	3 <sup>rd</sup>	121		13	
June	8 <sup>th</sup>	122	1	6	
"	13 <sup>th</sup>	123	3		
"	15 <sup>th</sup>	126	1	6	
"	22 <sup>nd</sup>	127	1	6	
July	1 <sup>st</sup>	130	1	4	
"	7 <sup>th</sup>	132	2		
"	14 <sup>th</sup>	134	7	3	
"	19 <sup>th</sup>	136	5	0	
"	25 <sup>th</sup>	138	1	0	
"	30 <sup>th</sup>	140	5	0	
Aug	1 <sup>st</sup>	141	2	0	
			1	18	1
	4 <sup>th</sup>		2	3	
	17			9	
	21		1	6	
	27		3	10	
			<u>2</u>	<u>6</u>	<u>5</u>
Sept	1 <sup>st</sup>	151	2		
	8	152	1	5	
	14	153	4	6	
	19	154	3		
	24	156	7	6	
	26	157		6	
	30			6	

1903  
 Sept 1<sup>st</sup> Buy Cheque . 2 6 5

22 <sup>nd</sup>	111	3	
" 27 <sup>th</sup>	112	2	3
" 27 <sup>th</sup>	115	2	
24 <sup>th</sup>	114	2	6
" 23 <sup>rd</sup>	121	3	9
21 <sup>st</sup>	121	1	6
20 <sup>th</sup>	122	3	6
19 <sup>th</sup>	123	1	6
18 <sup>th</sup>	126	1	6
22 <sup>nd</sup>	124	1	6
ely 1 <sup>st</sup>	130	1	4
" 4 <sup>th</sup>	132	2	
" 14 <sup>th</sup>	134	7	3
" 19 <sup>th</sup>	136	5	0
" 25 <sup>th</sup>	138	1	0
" 30 <sup>th</sup>	140	5	0
Aug 1 <sup>st</sup>	141	2	0
		1	18
4 <sup>th</sup>		2	3
17			9
21		1	6
27		3	10
		2	6
		5	

Sept 1 <sup>st</sup>	151	2	
8	152	1	5
14	153	4	6
19	154	3	
24	156	7	6
26	157		6
			4
Oct. 29		3	9
30			
9			
10			
		1	
		1	4
		0	

# Patrick M. Cormack

		brought Forw. 158.	1.4.0	By Cash.	1.	4.0
Oct.	15 <sup>th</sup>		161.	5.6	By Cash. Nov. 28 <sup>th</sup>	16.8.
	19.			1.6		
	24		162.	1.8		
	26.		163	3.		
Nov.	7.		164.	2.6		
	21			2.		
	28.			<u>16.2</u>		
				6		
				16.8.		
Nov	28		168.	2.0	By Cash.	13.4
Dec	11		170	2.0		
"	14		171	1.2		
	19		172	3		
	24		"	2.0		
	26		174	1.4		
Jan	1		1	.4		
	8		2	3.3		
	15			<u>1.0</u>		
				£ 0.13.4		
Jan	18		5	2	Mar 2	By Cash 1.1.6
	30		8	2		
Feb	6		10	3		
	12		10	11		
	18		11	1		
	24		13	3.6		



brought For. 158. 1.4. 0 By Cash. 1. 4 0  
 Oct. 15. 161. 5. 6 By Cash. Nov. 28. 16 8.  
 19. 1. 6  
 24. 162. 1. 8  
 26. 163 3.  
 Nov. 7. 164. 2. 6  
 21. 2.  
 28. 16. 2  
           6  
           16. 8.

Nov 28 168. 2. 0 By Cash. 13 4  
 Dec 11 170 2. 0  
 " 14 171 1. 2.  
 19 172 3  
 " 24 " 2. 0  
 26 174 1. 4  
 Jan 1 1 4  
 8 2 3. 3.  
 " 15 1 0  
           £ 0. 13. 4

Jan	18	5	2	Mar 2	By Cash	1 1 6
	30	8	2			
Feb	6	10	3			
	12	10		11		
	18	11	1			
	27	13	3	6		
	29	14	3	3		
Mar	9	16		3		
	17	18		2		
				<u>16</u>		
				1		

Jan	27	8	6	6	Mar	9	16	9	11
	29	"	3	11					
Mar	19	18	3		Apr	2	22	3	
Aug	4 <sup>th</sup>	56	6					5	

1905 *Murphy Edward Murray*  
 £ s d Oct 2<sup>nd</sup> w<sup>ch</sup> ends + 193

Aug	12 <sup>th</sup> day book	138	1	0
"	18	138	1	3
"	23 <sup>rd</sup>	140	2	0
"	26 <sup>th</sup>	140	1	3
Sept	12 <sup>th</sup>	143	1	3
"	21 <sup>st</sup>	145	2	6
Oct	2 <sup>nd</sup>	144	6	0
Oct	4 <sup>th</sup>		1	0
	14		1	0
	18		1	0
	21		1	

193

Oct	25 <sup>th</sup>	152	2	9
	30	154	2	0
Nov	10 <sup>th</sup>	154	1	3
"	18	158	1	0
Dec	8 <sup>th</sup>	163	2	0
	14 <sup>th</sup>	164	1	0
"	19 <sup>th</sup>	165	1	3

Carried forward to 166.

11 3

1904

Heffernan M. 1

Jan	27	8	6	6	Mar	9	16	9	11
	29	"	3	11					
Mar	19	18	3		Apr	2	22	3	
Aug	4 <sup>th</sup>	56	6					5	

1905

Murphy Edward. Murrig

£ s d Oct 2<sup>nd</sup> collyer's + 193

Aug	12 <sup>th</sup> daybook	138	1	0
"	18	138	1	3
"	23 <sup>rd</sup>	140	2	0
"	26 <sup>th</sup>	140	1	3
Sept	12 <sup>th</sup>	143	1	3
"	21 <sup>st</sup>	145	2	6
Oct	2 <sup>nd</sup>	147	6	0
Oct	4 <sup>th</sup>		1	0
	14		1	0
	18		1	0
	21		1	
			19	3

Oct	25 <sup>th</sup>	152	2	9
	30	154	2	0
Nov	10 <sup>th</sup>	157	1	3
"	18	158	1	0
Dec	8 <sup>th</sup>	163	2	0
	14 <sup>th</sup>	164	1	0

Jan	27	8	6	6	Mar	7	10	1
	29	"	3	11				
Mar	19	18	3		Apr	2	22	3
Aug	4 <sup>th</sup>	56	6					5

1905 *Murphy Edward. Murrig*  
 £ s d Oct 2<sup>nd</sup> w/hy ends + 193

Aug	12 <sup>th</sup> day book	138	1	0
"	18	138	1	3
"	23 <sup>rd</sup>	140	2	0
"	26 <sup>th</sup>	140	1	3
Sept	12 <sup>th</sup>	143	1	3
"	21 <sup>st</sup>	145	2	6
Oct	2 <sup>nd</sup>	144	6	0
Oct	4 <sup>th</sup>		1	0
	14		1	0
	18		1	0
	21		1	
			19	3

Oct	25 <sup>th</sup>	152	2	9
	30	154	2	0
Nov	10 <sup>th</sup>	154	1	3
"	18	158	1	0
Dec	8 <sup>th</sup>	163	2	0
	14 <sup>th</sup>	164	1	0
"	19 <sup>th</sup>	165	1	3
			11	3

Carried forward  
to 166.

1904 M<sup>c</sup>intosh Edward

Feb	25	13	4	3					4	3
Mar	8	15	5	3		By cheque			19	9
	10		1	3						
	26	20		6						
April	2	22	1							
	13	24	1							
	18	26	5							
May	3	29	1							
	18	33	1	6						
	18	33		9						
			14	3						
Aug	26 <sup>h</sup>	60		6						
	29			6						
			18	3						
1905										
Jan	13 <sup>th</sup>		1	6						
			19	9						
Jan	18 <sup>th</sup>		1	6		Get 3 <sup>rd</sup> Berbycheque	153	1	2	2
April	3	116	4							
	15	119	1	6						
"	29 <sup>th</sup>	122	6	0						
May	13 <sup>th</sup>	124	1	6						
"	29 <sup>th</sup>	127		6						
June	7 <sup>th</sup>	129	1	3						
"	16 <sup>th</sup>	"		9						
"	16 <sup>th</sup>	130	1	9						
July	15 <sup>th</sup>	134	2	6						
	29	135	2	0						
Aug	5 <sup>th</sup>	136	1	8						
Aug	12 <sup>th</sup>	137	4	6						
	29 <sup>th</sup>	139	1	3						
Sept	20 <sup>th</sup>	145	1	6						

1904

*M. ...*

Feb	25	13	4	3					
Mar	8	15	5	3					4 3
	10		1	3					19 9
	26	20		6					
April	2	22	1						
	13	24	1						
	18	26	5						
May	18	29	1						
	18	33	1	6					
		33		9					
			14	3					
Aug	26	60		6					
	29			6					
			18	3					
1905									
Jan	13		1	6					
			19	9					
Jan	13		1	6					
April	3	116	4						
	15	119	7	6					
"	29	122	6	0					
May	13	124	1	6					
"	29	127		6					
June	7	129	1	3					
"	10	"		9					
"	16	130	1	9					
July	15	134	2	6					
	29	135	2	0					
Aug	5	136	1	8					
Aug	12	137	4	6					
	29	139	1	3					
Sept	20	145	1	6					

*By cheque*

*Get 3<sup>rd</sup> By cheque 153 1 2 2*

*1 2 2 left to date*

M<sup>c</sup> Intosh Edward

Month	Day	Balance	Debit	Credit	Notes	Total
Nov	1 <sup>st</sup>	157	1	0		
	20	159	3	0		
	22	159	1	0		
	23	159	2	3		
	25	159	6	6		
	25	160	2	0		
	30	161	3	0		
			18	9		
Dec	1 <sup>st</sup>	162	1	0		
	2 <sup>nd</sup>	"	1	0		
	8 <sup>th</sup>	163	16	6		
	"	"		9		
	13 <sup>th</sup>	164	19	0		
	20	165	2	0		
	24 <sup>th</sup>	"		8		
	27	167	2	0		
Jan	6 <sup>th</sup>	170	2	0	Feb. 20 Pay Cheque (Honor \$)	2 2 8.
			3.	3 8		
	Private Exp	1	1	0		
	Honor Exp	2	2	8		
	Exp Jan 11 <sup>th</sup>	3	3	8		
		2	2	8		
	Dr. Balance	1	1	0		
Jan	13 <sup>th</sup>	171	1	0		
Feb	6 <sup>th</sup>	174	1	6		
	10 <sup>th</sup>	177	4			
Mar	5 <sup>th</sup>	182	1	6		
	28			6		
	31		2			
					Mar 4 <sup>th</sup> Pay Cheque	1 1 6

Nov	16 <sup>th</sup>	157	1	0
	20	159	3	0
	22	159	1	0
	23	159	2	3
	25	159	6	6
	25	160	2	0
	30	161	3	0

189

Dec	1 <sup>st</sup>	162	1	0
	2 <sup>nd</sup>	"	1	0
	8 <sup>th</sup>	163	16	6
	"	"		9
	13 <sup>th</sup>	164	19	0
	20 <sup>th</sup>	165	2	0
	24 <sup>th</sup>	"		8

Jan	27 <sup>th</sup>	167	2	0
	6 <sup>th</sup>	170	2	
			3	38

Feb. 20 By cheque (Hous & C) 2 2 8

Private acc	1	1	0
House acc	2	2	8
acc Jan 11 <sup>th</sup>	3	3	8
	2	2	8

Dr. Balance £

Jan	13 <sup>th</sup>	171	1	0
Feb	6 <sup>th</sup>	174	1	6
	11 <sup>th</sup>	177	4	
Mar	5 <sup>th</sup>	182	1	6
	28			6
	31		2	

May 4 Pay Cheque 1 11 6

1 11 6



1904 Patrick M<sup>c</sup> Cormack

		Carried forward	160	4	1	7	Carried forward	1	1	6
July	31 <sup>st</sup>		54		2	6	"	2	3	5
Aug	3 <sup>rd</sup>		55		2	1	£	3	4	11
	6 <sup>th</sup>		56		2	0				
	15 <sup>th</sup>		58		3	11				
	23 <sup>rd</sup>		59			1				
	29 <sup>th</sup>		61			5				
		£			4	18	1			
		10 <sup>th</sup> Balance	£	1	13	2				
Sept	6 <sup>th</sup>		63		3	8				
	16 <sup>th</sup>		65		1	6				
	17 <sup>th</sup>		66			2				
	21 <sup>st</sup>		"			6				
	28 <sup>th</sup>		67		1	7				
	29 <sup>th</sup>		"			2	8			
Oct	6 <sup>th</sup>		69		2	6				
	20 <sup>th</sup>		73		1	8				
Nov	2 <sup>nd</sup>		75		1	6				
	8 <sup>th</sup>		77			8				
	15 <sup>th</sup>		78			6				
	18 <sup>th</sup>		81			10				
	19 <sup>th</sup>		82			3				
	26 <sup>th</sup>		84		2	9	Jan 31 <sup>st</sup> Pay Cheques. M <sup>c</sup> Cormack	2	15	7
Dec	1 <sup>st</sup>		85			8				
		Dec. ago Rend.			2	15	7			
		Jan 15 <sup>th</sup> 1905					John M <sup>c</sup> Cormack (Barw. etc)			
May	23		126		1	3	Aug 19 <sup>th</sup>	139		1
1911	Jan 21		300		2	6				

6

	Carried forward	160	4	1	7
July 31 <sup>st</sup>		50		2	6
Aug 3 <sup>rd</sup>		55		2	1
6 <sup>th</sup>		56		2	0
15 <sup>th</sup>		58		3	11
23 <sup>rd</sup>		59			1
29 <sup>th</sup>		61			5
	L		4	18	1

Carried forward		1	1	6
"	"	2	3	5
	£	3	4	11

	Balance	£	1	13	2
Sept 6 <sup>th</sup>		63		3	8
16 <sup>th</sup>		65		1	6
17 <sup>th</sup>		66			2
21 <sup>st</sup>		"			6
28 <sup>th</sup>		67		1	7
29 <sup>th</sup>				2	8
Oct 6 <sup>th</sup>		69		2	6
20 <sup>th</sup>		72		1	8
Nov 2 <sup>nd</sup>		75		1	6
8 <sup>th</sup>		77			8
15 <sup>th</sup>		78			6
18 <sup>th</sup>		81			10
19 <sup>th</sup>		82			3
26 <sup>th</sup>		80		2	9
Dec 1 <sup>st</sup>		80			8

Jan 31<sup>st</sup> Pay Cheque J. Mc Lomack 2 15 7

see acc Rend. Jan 15<sup>th</sup> 1900 2 15 7

John Mc Lomack (Barrow ite)

May 23		126		1	3	Aug 14 <sup>th</sup>	39		1	3
--------	--	-----	--	---	---	----------------------	----	--	---	---

1911					
Jan 21		300		2	6

1906. M<sup>c</sup>. Intosh, Edward

May	4 <sup>th</sup>	194.	6.6
	17	196	6
June	11 <sup>th</sup>	200	6
July	2	203	6
	21	207	2
Aug	8	209	1
	15	209	6.6
	16	210	1.4
	18	"	2.6
	23	211	3.6
Sept.	12	214.	1.6
	17	215.	2.6
Oct.	2 <sup>nd</sup>	217.	1.6.
	3.	"	1.0.
	5	218.	2.0
	6	"	6.9
	11 <sup>th</sup>	219.	3.6.
	13.	220	3.6
	17.	"	1.6
	20	221	1.6
	22	"	1.0
	27	222.	2.6 ✓
	30	223	1.0
Nov	3	225	1.6
		Sub 16.9	
	5.	225	4.0
	10	226.	1.0
	13	227.	1.0.
	19	228	3.0

May	4 <sup>th</sup>	194.	6.6
	17	196	6.
June	11 <sup>th</sup>	200	6
July	2 <sup>nd</sup>	203	6
	21	207	2
Aug	8 <sup>th</sup>	209	1
	15	209	6.6
	16	210	1.4
	18	"	2.6
	23	211	3.6
Sept.	12	214.	1.6.
	17	215.	2.6.
Oct.	2 <sup>nd</sup>	217.	1.6.
	3.	"	1.0.
	5	218.	2.0
	6	"	6.9
	11 <sup>th</sup>	219.	3.6.
	13.	220	3.6.
	17.	"	1.6.
	20	221	1.6
	22	"	1.0
	27	222.	2.6 ✓
	30	223	1.0
Nov	3	225	1.6
		<u>Sub 16.9.</u>	
	5.	225	4.0
	10	226.	1.0
	13	227.	1.0.
	19	228	3.0
	27.	229	3.0
Dec	7 <sup>th</sup>	231	3.6
	8 <sup>th</sup>	"	2.2.
	12 <sup>th</sup>	"	1.0

Carried to Page 227      \$ 114.19

1906. Murphy. Edward

Brought forward 161. . . 11. 3.  
 Jan 3<sup>rd</sup> 168 1. 0  
 Apr 11<sup>th</sup> 170 12/3  
 13 1. 6  
 13/9  
 Mar 31 188. . . 1. 6

Apr 1<sup>st</sup> a/c Rendered 15. 3  
 Oct 11<sup>th</sup> a/c 219 2. 0  
17. 3

1907.  
 Jan 26 238 1. 0  
 31 240 1. 3  
 Mar 2<sup>nd</sup> .. 4. 6  
 Mar. a/c. 1. 4. 0

May a/c rent.  
 May 1<sup>st</sup> 1  
 Dec 12 1.  
1. 6. 0

1911  
 Nov 8<sup>th</sup> 345 1. 0  
 15 " 1. 0  
 Dec 23 350 2. 0  
 31 351 3. 5  
 1912  
 Jan 30 357 1. 9  
 Feb 7 358 1. 0  
 8 359 1. 6  
 Sept. 7. 6  
 Sept 30 a/c Rendered 2. 5. 2  
 Oct 5 415 2. 0  
 20 418 1. 1

Brought forward 161. . . 11. 3.  
 Jan 3<sup>rd</sup> 168 1. 0  
 Apr 11<sup>th</sup> 170 12/3  
 13 170 1. 6  
 Mar 31 188. 13/9  
 188. 1. 6

Apr. Apr Rendered 15. 3  
 Oct 11<sup>th</sup> Apr 219 2. 0  
 17. 3

1907.  
 Jan 26 238 1. 0  
 31 240 1. 3  
 Nov. 2<sup>nd</sup> 4. 6  
 Mar. Apr. 1. 4. 0

May Apr sent.  
 May 1<sup>st</sup> 1  
 Dec 12 1.  
 1. 6. 0

1911  
 Nov 8<sup>th</sup> 345 1. 0  
 15 " 1. 0  
 Dec 23 350 2. 0  
 351 3. 5  
 1912  
 Jan 30 357 1. 9  
 Feb 7 358 1. 0  
 8 359 1. 6  
 Sept. 7. 6  
 Sept 30 Apr Rendered. 25. 2

Oct 5<sup>th</sup> 415 2. 0  
 23 419 1. 6  
 26 420 2. 0  
 Nov 29 428 1. 0  
 Dec 4 429 2. 6  
 11 431 1. 5  
 2. 15. 0

Apr. Rend. May 1913. Co. 239.

# Ellens Harry

1906

Feb.	6 <sup>th</sup>	175.	3	July 10. Pay Cash. 11.9
	17	178	6	
	21	179	6	
	22	"	2.9	
Mar	3	182	1.3	
	6	183	6	
	10	183	6	
	15	184	6	
	24	187	1.3	
	31	188	1.3	
Apr.	1 <sup>st</sup>	Apr Cash.	<u>9/3</u>	
	14.	191	<u>2 3</u>	
Nov	18	227	11.6	
	13.	227.	<u>3.</u>	
			11.9.	

# Power Patrick Jun

1908	Aug 11	3	1.6	Pay Cash.	1.6
------	--------	---	-----	-----------	-----

# Harry Ellens

1915	Feb. 13 <sup>th</sup>	561.	3
Mar	5 <sup>th</sup>	570	3
	13	574	6
	22	576	6
	31 <sup>st</sup>	578	1.7
			<u>3.1</u>

1905 M<sup>c</sup> Cormack Michael (Battery)

9

Oct 30 <sup>th</sup>	154.	2.0	Jan 24 <sup>th</sup> By Cash 192	56.
Nov 20 <sup>th</sup>	159	2.0		
1906 Jan 4 <sup>th</sup>	169.	1.6		
		<u>57.6</u>		

Sept. 22 1908	216.	6.0	Dec 8 By Cash 231	60
------------------	------	-----	-------------------	----

Mar 15	327	1.6	Aug 11 <sup>th</sup> By Cash	70
May 5	343	5.6		
		<u>7.0</u>		

1908 Dec 22	45	1.0	By Cash	
1909 Feb. 27	64	1.6	July 5. 1909.	59
Apr 3	76	1.5	Cash for Holms beef.	610
			Cash	

Cr. Balance D. Cr. bal. 1.10

Aug 28	114	4.6		
Sept 21	118	2.0		
Nov 1	129	1.5		
		<u>10.11</u>		

Cr by Cash. 1.10  
9.1

1910 Aug 27 <sup>th</sup>	189	1.6		
31		1.0		
		<u>11.9</u>		

1911  
May 31  
1.0

Paid by Cash.



Oct 30 <sup>th</sup>	154.	2.0	Jan 24 <sup>th</sup> By Cash 192	5.6.
Nov 23 <sup>rd</sup>	159	2.0		
1906	169.	1.6		
Jan 4.		<u>57.6</u>		

Sept. 22	216.	6.0.	Dec 8 By Cash 231	6.0
1908				

Mar 18	327	1.6	Aug 11 <sup>th</sup> By Cash	7.0
May 5	343	5.6		
		<u>7.0</u>		

1908			cr by Cash.	
Dec 22	45	1.0		
1909			July 5. 1909.	5.9.
Feb. 27	64	1.6	Cash for Nolan's beef.	6.10.
Apr 3	76	1.5	Cash	

Gr. Balance D.			cr bal.	1.10
----------------	--	--	---------	------

Aug 28.	114	7.6		
Sept 21	118	2.0		
Nov 1	129	1.5		
		<u>10.11</u>		

cr by Cash.	1.10			
	<u>9.1</u>			

1910				
Aug 27 <sup>th</sup>	189	1.6		
31		1.0		
		<u>11.9</u>		

1911				
May 31		1.0		
		<u>12.7.</u>		

Paid by Cash.  
26<sup>th</sup> 9.11

1911 Michael M<sup>c</sup> Cormack (Battery)

Nov. 8 <sup>th</sup>	345	1.6	July 2 <sup>o</sup> 1914 By Cash.	5/5
Dec 30	351	1.6		
1913 Apr. 18 <sup>th</sup>	465	2.5		

1915			April 1915	
March 19 <sup>th</sup>	575	1.13.0	Ch by Barbara Wine	
Apr. 17 <sup>th</sup>	582	1.15.0	90 yards large pipe	
19		2.6	Aug 17 1915	
May 15		1.0	By Cash.	3 6
June 19 <sup>th</sup>	588	1.15.0	Imp Peter	
1918 July 1 <sup>st</sup>	(of Bond)	5.3.0	Aug 1 <sup>st</sup> 1918	
			ex by Cash.	4 15.0
			Barbara Wine & P	8
				<u>5 3 0</u>

1919				
Jan 11	66	1.0.7	By Cheque	3 14.2
"		3.6		
17	"	1.6		
"	66	2.3.7		
18	"	3.6		
21	69	1.6		
		3 = 14.2		

1900 *M<sup>c</sup>Donnell John.*

Bal of ye 227

Old Book 1 11 4 Nov. 4<sup>th</sup> Key Cash. 2 6 11

July	1 <sup>st</sup>	130	1	5
	2 <sup>d</sup>			
	9 <sup>th</sup>	132	x	6
	11 <sup>th</sup>	132	1	
	17 <sup>th</sup>	135	1	5
	29 <sup>th</sup>	139	2	9
Aug	1 <sup>st</sup>	141		3
	5 <sup>th</sup>	141	2	9
			<hr/>	
		Ac. Head	2	1 5
	8 <sup>th</sup>	145	5	
	14 <sup>th</sup>	143		6

2 6 11

Sept	23 <sup>d</sup>	156	3	3	1901	Feb 3	Key Cash	9	1	1	8
Oct	4	159	1	3							
Oct	26	163	3	9							
Nov	11	165	2	9							
Nov	24	167	2	0							
	30	168	2	9							
Dec	12	170	2	9							
	24	173	1	5							
	26	174		3							

Jan	1 <sup>st</sup>	Ac. Head	1	1 8
	12		3	1 5
	14		3	2 9
	18		5	2 9
	21		6	2 9

Bal of Ac 227

Old Book 1 11 4 Nov 4 Key Cash. 2 6 11

July 1 <sup>st</sup>	130	1	5
" 2 <sup>nd</sup>			
" 9 <sup>th</sup>	132	x	6
" 11 <sup>th</sup>	132	1	
" 17 <sup>th</sup>	135	1	5
" 29 <sup>th</sup>	139	2	9
Aug 1 <sup>st</sup>	141		3
" 5 <sup>th</sup>	141	2	9
Ac Head		2	1 5
8 <sup>th</sup>	145	5	
14	143		6

2 6 11

Sept 23 <sup>rd</sup>	156	3	3
Oct 7	159	1	3
Oct 26	163	3	9
Nov 11	165	2	9
Nov 24	167	2	0
" 30	168	2	9
Dec 12	170	2	9
" 24	173	1	5
" 26	174		3

1904  
Feb 3 Key Cash 9 1 1 8

Jan 1 <sup>st</sup>	Ac Head	1	1 8
12		3	1 5
14		3	2 9
18		5	2 9
21		6	2 9
27		4	2 6
30		8	2 9

Carried Forward 14 11

1904

McDonnell John

L. o. d

Jan	30	Brought forward	114	11	July	16 <sup>th</sup>	By Cheque	57	2	0	0
Feb	3		9	2	7						
	10		10	3							
	13		11	6	3						
Mar	2		14	5	10						
	8		15	3							
	16		14	6	6						
	21		18	6							
April	8		23	3	1						
	23		27	5	10						
May	4		31	5	10						
June	3		38	2	9						
	10		44	3	3						
	18		43	1							
				3	5	4					
July	9		48	2	6						
"	16 <sup>th</sup>		50	11	0						
"	16 <sup>th</sup>		51	1	9						
"	18 <sup>th</sup>		52	1							
"	21 <sup>st</sup>		52	1	6						
"	23 <sup>rd</sup>		53	1							
"	30 <sup>th</sup>		54	1	3						
Aug	6 <sup>th</sup>		56	5	6						
"	20 <sup>th</sup>		59	1							
"	25 <sup>th</sup>		60	6	3						
"	27 <sup>th</sup>		61	8	6						
			£	5	0	7					
July	16 <sup>th</sup>	Cl by cheque	£	2	0	0					
		W <sup>h</sup> Balance	£	3	0	7					
Sept	10 <sup>th</sup>		64	3	3						

Jan	20	Brought For <sup>d</sup>	14	11	July	16 <sup>th</sup>	By Cheque	57	2	0	0
Feb	3		9	2							
	10		10	3							
	13		11	6							
Mar	2		14	5							
	8		15	3							
	16		14	6							
	21		18								
April	8		23	3							
	23		24	5							
May	4		31	5							
June	3		38	2							
	11		41	3							
	18		43	1							
				3							
				5							
				4							
July	9		48	2							
"	16 <sup>th</sup>		50	11							
"	16 <sup>th</sup>		51	1							
"	18 <sup>th</sup>		52	1							
"	21 <sup>st</sup>		52	1							
"	23 <sup>rd</sup>		53	1							
"	30 <sup>th</sup>		54	1							
Aug	6 <sup>th</sup>		56	5							
"	20 <sup>th</sup>		59	1							
"	25 <sup>th</sup>		60	6							
"	27 <sup>th</sup>		61	8							
			£	5							
July	16 <sup>th</sup>	By Cheque	£	2							
		Dr Balance	£	3							
Sept	10 <sup>th</sup>		64	3							
Oct	1 <sup>st</sup>		68	3							
	15 <sup>th</sup>		71	2							
	22 <sup>nd</sup>		72	4							
		apc	£	3							
				16							
				9							

# M<sup>c</sup> Donnell & Co

Nov 5 <sup>th</sup>	Ac Rend	77	3	16	9	on 5 <sup>th</sup> by Cash	2	1	0
Nov 5 <sup>th</sup>		77		3	3				
16 <sup>th</sup>		80		1	5				
16 <sup>th</sup>									
26		84		3	0				
	Apr. 1			4	4	5			
				2	0	0			
				2	4	5			
Dec 7 <sup>th</sup>		87		1	5				
19		91			3				
21		92		1	5				
28		94		1	5				
Fri 1 <sup>st</sup>		103		2	9				
28		109		6	9				
	9c Mast. et.	<del>110</del>		18	5				
Apr 8		118		3	3	May 8 <sup>th</sup> P <sup>y</sup> Cash.	1	10	0
24		120		9					
						Oct 14 <sup>th</sup> P <sup>y</sup> Cash	2	3	8
Apr 30	Apr. Rend			3	10	8			
May 1 <sup>st</sup>					5	9			
29		127		1	8				
June 10 <sup>th</sup>		129		3	3				
21 <sup>st</sup>		131		1	7				
July 10 <sup>th</sup>		133		1	6				
15 <sup>th</sup>					2	9			
28		135		2	9				
Sept 28 <sup>th</sup>		145		3	9				
					13	8			
	Balance			1	10	0			
				3	3	8			
				2	3	8			
	Balance			1	0	0			
Oct 1 <sup>st</sup>		154				3			

Nov	5 <sup>th</sup>	Apr Rend	77	3	16	9	Jan 5 <sup>th</sup> Cd by Cash	2	1	0	
Nov	5 <sup>th</sup>		77		3	3					
	16 <sup>th</sup>		80		1	5					
	26 <sup>th</sup>		84		3	0					
		Apr.			4	4	5				
					2	0	0				
					2	4	5				
Dec	7 <sup>th</sup>		87		1	5					
	19		91			3					
	21		92		1	5					
	28		94		1	5					
Fri	1 <sup>st</sup>		103		2	9					
	28 <sup>th</sup>		109		6	9					
		9 <sup>th</sup> Mart. et.	<del>110</del>		18	5					
Apr	8		118		3	3	May 8 <sup>th</sup> P. by Cash.	1	10	0	
	24		120		9						
					3	10	8	Oct 14 <sup>th</sup> P. by cash	2	3	8
Apr	30	Apr. Rend									
May	1 <sup>st</sup>				5	9					
"	29		127		1	8					
June	10 <sup>th</sup>		129		3	3					
	21 <sup>st</sup>		131		1	7					
July	10 <sup>th</sup>		133		1	6					
	15 <sup>th</sup>				2	9					
	28		135		2	9					
Sept.	28 <sup>th</sup>		145		3	9					
					\$ 138						
		Balance			1	10	0				
					3	3	8				
					2	3	8				
		Balance			1	0	0				
Oct	5 <sup>th</sup>		154			3					
Nov	7 <sup>th</sup>		156			9					
		Carried to	173		1	3	0				



# McDonnell John

		L	s	d		
Nov	4 <sup>th</sup> Broughtford	1	3	0	Ap 21. By Cheque d.	4 2 0
Nov	8 <sup>th</sup>	156	2	6		
	11 <sup>th</sup>	57	1	0		
		£ 1 6 6				
Dec	1 <sup>st</sup>	162	5	3		
	18 <sup>th</sup>	164	6	9		
	25 <sup>th</sup>	166	10	6		
	29 <sup>th</sup>	167	1	6		
Jan	190 <sup>th</sup> 6 <sup>th</sup>	170	11	9		
	11 <sup>th</sup> c/o Jan 11 <sup>th</sup>		3	2 3		
	29 <sup>th</sup>	173	3	9		
Feb	10 <sup>th</sup>	177	6	9		
Mar	17 <sup>th</sup>	185	4	3		
	26 <sup>th</sup>	187	2	6		
	Carl Lectimonial		2	6		
		4	2	0		
April	7 <sup>th</sup>	190	2	9	By Cheque 25.	17 0
	14 <sup>th</sup>	192	3	6		
	16 <sup>th</sup>	"	1			
	21 <sup>st</sup>	192				
June	19 <sup>th</sup>	201	1	9		
	23 <sup>rd</sup>	202	2	3		
July	14 <sup>th</sup>	206	3	0		
Sept	1 <sup>st</sup>		2	9		
	1 <sup>st</sup> c/o Sept 1 <sup>st</sup>		14	0		

1908

## Barclay James

July	2	356	6	Aug 8 <sup>th</sup>			
	13	361	4.0	Toy Cash	1	0	0
	15	362	1.6				
	21	364	1.0				
Aug	5	368	1.0				
	8		5.0				
	14	3	3.6				
	"		1.5				
	15	4	7				
	20	6	1.0				
			1.5				
	22	6	9.0	Ch by Cash.	2	0	0
	24	7	6.0	Debit "	2	3	0
	25	"	3.				
	27	9	3.		4	3	0
	"	"	3 10	(claff)			
Sept	1	10	3.				
	7	12	1.6				
	12	13	8.0				
	17	"	3.6				
	24	15	1.6				
Oct	1	17	7.0				
	12	19	10				
	16	22	4.0				
	22	23	1.6				
	26	24	8.6				
Nov	2	27	7.6				
			3.17	4			

July	2	356	0	06	Aug 8 <sup>th</sup>			
	13	361	4.0		Pay Cash	1	0	0
	15	362	1.6					
	21	364	1.0					
Aug	5	368	1.0					
	8		5.0					
	14	3	3.6					
	"		1.5					
	15	4	7					
	20	6	1.0					

1.5.11

	22	6	9.0	Ad by Cash.	2	0	0
	24	7	6.0	Dec 17 " "	2	3	0
	25	"	3.				
	27	9	3.		4	3	0
	"	"	3 10	(Chaff)			
Sept	1	10	3.				
	7	12	1.6				
	12	13	8.0				
	17	"	3.6				
	24	15	1.6	" "			
Oct	1	17	7.0	" "			
	12	19	1.0				
	16	22	4.0				
	22	23	1.6				
	26	24	8.6				
Nov	2	27	7.6				

3.17.4

.5.6

4.3.7

Aug 27 Chaffs

1909

# James Barclay

Jan	14	51	1.
	16	52	2.6
	20	53	3.6
Feb	1	57	1.6
	8	59	3.9
	18	62	1.6
March	8	67	3.0
	15	69	6.0
	20	71	1.6
April	1	75	5.0
	10	77	2.2
	14	81	2.6
	19	84	1.6
May	3	88	7.11
	5	88	3.5
	14	90	4.0
	15	90	5.5
June	6	95	6.0
July	2	103	3.0
	17	107	3.11
	20	108	5.6
	22	"	1.0
Aug	18	112	1.0
	"	113	1.0
Sept.	30		4.3
Oct.	9		1.0
	11		2.6
	18		4.5
			5.0

May 1<sup>st</sup>

Pr. by Cash. 1

16

-4-

Jan	14	51	1.
	16	52	2.6
	20	53	3.6
Feb	1	57	1.6
	8	59	3.9
	18	62	1.6
March	8	67	3.0
	15	69	6.0
	20	71	1.6
April	1	75	5.0
	10	77	2.2
	14	81	2.6
	19	84	1.6
May	3	88	7.11
	5	88	3.5
	14	90	4.0
	15	90	5.5
June	6	95	6.0
July	2	103	3.0
	17	107	3.11
	20	108	5.6
	22	"	1.0
Aug	18	112	1.0
"	"	113	1.0
Sept.	30		4.3
Oct.	9		1.0
	11		2.6
	18		4.5
Nov	1		5.0
	2		1.6
	10		4.4

May 1st  
 P. by Cash. 1 16

-4-

Carried Forward 16.

Carried Forward \$ 5.16.7  
 216.1

# James Barclay

1909		Brought forward				Brought forward	
Nov	30	To goods	134.	4	16. 1		16.
			135		- 2. 5		
Dec	7		137		1		
	14		138		2. 5		
	25		141		1.		
	30		142		1.		
1910	30		142		2. 6		
Jan	4		143.		1. 11		
	15.		145		4. 11		
	18		146.		2. 11		
	20		147		2.		
	29.		148		1.		
			149.		1. 5		
Feb	4		150.		1. 5		
Mar	5		155		2. 11		
	19		158		2. 11		
	24		158		1. 6		
	29		160		3. 2		
Apr	18		163		2. 11		
	23		165		10		
	25		165		1. 6		
May	7		168		4. 11		
	9		168		1.		
	21		170		1. 5		
June	14		175		1. 5		
	15		176		2. 9		
	18		177		2. 6		
July	11		181		2.		
	18		183		2.		
	26		184.		2.		
	27		185		2. 5		
			185		2		

1909		Brought Forward		Brought Forward	
Nov	30	To goods	134.	4	16. 1
			135		2. 5
Dec	7		137		1
	14		138		2. 5
	25		141		1.
	30		142		1.
1910	30		142		2. 6
Jan	4		143		1. 11
	15		145		4. 11
	18		146		2. 11
	20		147		2.
	29		148		1.
			149		1. 5
Feb	4		150		1. 5
Mar	5		155		2. 11
	19		158		2. 11
	24		158		1. 6
	29		160		3. 2
Apr	18		163		2. 11
	23		165		10
	25		165		1. 6
May	7		168		4. 11
	9		168		1.
	21		170		1. 5
June	14		175		1. 5
	15		176		2. 9
	18		177		2. 6
July	11		181		2.
	18		183		2.
	26		184		2.
	27		185		2. 5
	30		185		3. 9
Carried Forward.				8	81. 17
				8	4. 11
					Carried Forward
					16

# James Barclay

1910			Brought Forward			Brought Forward		
Aug	17	To goods 188.	8	12	11			16
Sept	12	192		3	3			
Oct	24	198		3	7			
	26	198		1				
Dec	3	206		4	6			
	28	216			6			
	29	"		4	0			
				9	2	9		
1911								
Jan	24	301		2	8			
Apr	14	315		4	6			
Sept	20	340		1	0			
Dec	6	348		1	11			
1912								
Sept	4	410		1	5			
Oct	1	415			5			
Nov	9	423		1	6			
1913								
April	15	464		2	0			
				9	18	2		
				16	0			
1913 By Cash				9	2	2		
1913 By Balance								
June	11			1	0			
July	18			5	6			
				9	8	8		
1914								
June	11	508		1	1			

Dec 11<sup>th</sup> 1913  
pr by Cheque 9 8 8

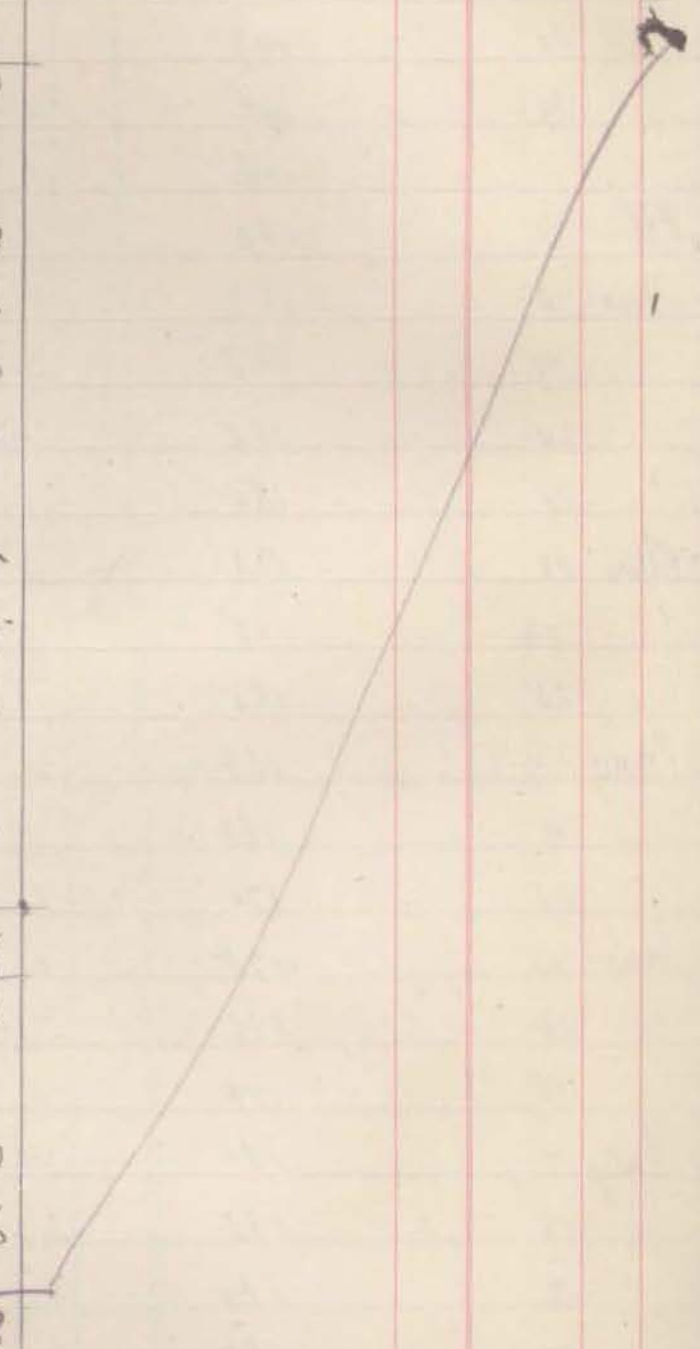



1910		Brought Forward	8	18	11
Aug	17	To Goods 188.		1	
Sept	12	" " 192		3	3
Oct	24	" " 198		3	7
	26	" " 198		1	
Dec	3	" " 206		4	6
	28	" " 216			6
	29	" " "		4	0
			9	2	9
1911					
Jan	24	301		2	8
Apr	14	315		4	6
Sept	20	340		1	0
Dec	6	348		1	11
1912					
Sept	7	410		1	5
Oct	1	415			5
Nov	9	423		1	6
1913					
April	15	464		2	0
			9	18	2
pr by Cash.				16	0
Dr. Balance.			9	2	2
1913					
June	11			1	0
July	18			5	6
			9	8	8
1914					
June	15	508		1	5
1914		577		15	6
Feb	3			16	11

Brought Forward. 16.

Dec 11<sup>th</sup> 1913  
pr by Cheque 9 8 8.

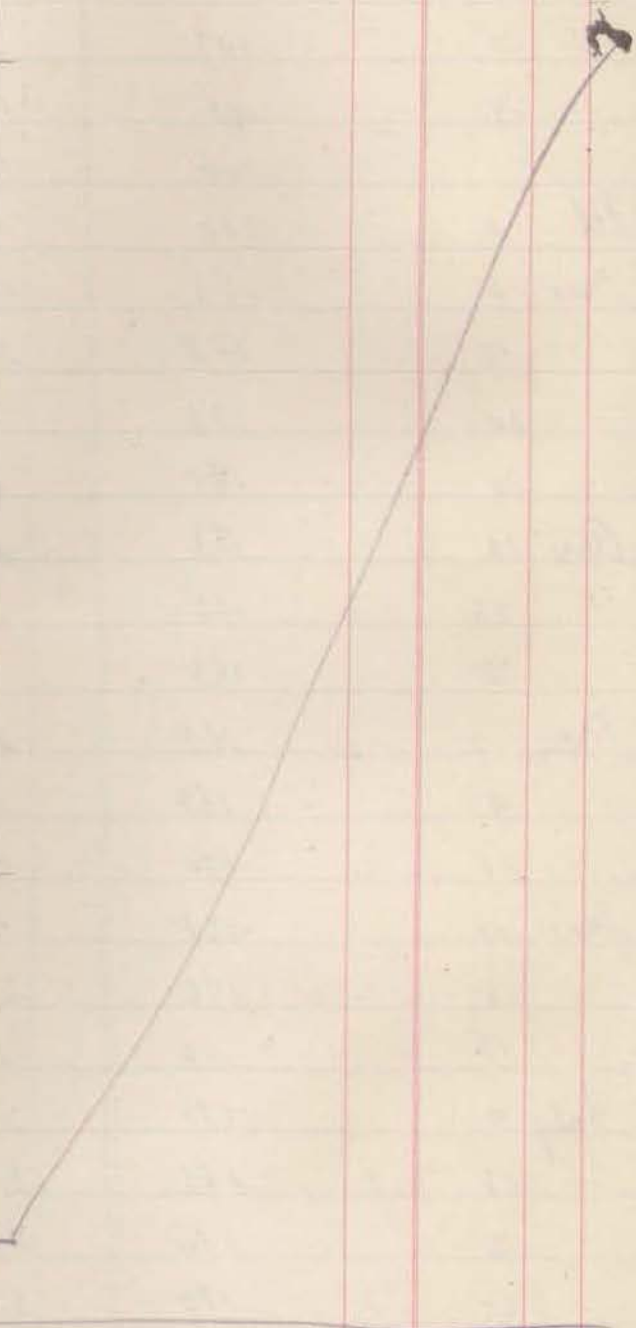

Feb 24<sup>th</sup>  
pay Cash. 16 11

1906 M<sup>c</sup> Lachlan Hughie

Dec	14 <sup>th</sup>	232.	7. 6.	1st 6 <sup>th</sup> By Cash	14 0
Jan	23 <sup>rd</sup>	238	1. 0		
	25 <sup>th</sup>	239	6.		
	31 <sup>st</sup>	240	1. 3.		
Feb	2 <sup>nd</sup>	241	4. 9.		
	4 <sup>th</sup>	242.	<u>2. 0</u>		
			14. 0.		

Feb	8	243	2. 3	By Cash.	1 19 2
	14	245	1. 6		
	15	" "	3.		
	23	247	6		
	"	"	1. 6		
	27		1. 4. 11		
			<u>1. 19. 2</u>		

1913 John Ridgeway

July	18	479	11. 0	Aug 2. By Cash	5 0
------	----	-----	-------	----------------	-----

1919 Thomas Ridgeway.

	5. 0
For Mrs Bob.	9. 0

## Kenway Artist

1910

May 9

168

1.4.6

1912

Aug 14<sup>th</sup>

408

2.9

Oct 9<sup>th</sup> 1912.

2.9

Dec 26

435

1.6

Jan 17<sup>th</sup> 1913

1.6

1913

Aug 9<sup>th</sup>

482

2.0

cr. by @ memo

1914

Apr 28<sup>th</sup>

500

2.9

1906 William M. Donnell

June 20	201	1.6	Nov 24 <sup>th</sup> 06 By Cash	3	9
Sept 3	213	1.6			
8	214	3.			
10	"	3.			
14	"	3.			
1907		3.9			

Feb 28	Apr May	249.	1.0	May 16 <sup>d</sup> By Cash	212	1	0
--------	---------	------	-----	-----------------------------	-----	---	---

May 20 <sup>d</sup>	263.	6.0	Jan 17	By Cash	218	6	0
---------------------	------	-----	--------	---------	-----	---	---

Sept. 26	282	2.0	Jan 10 <sup>th</sup>	By Cash	302	9	2
----------	-----	-----	----------------------	---------	-----	---	---

Oct 11	284	.8					
--------	-----	----	--	--	--	--	--

14	285	6					
----	-----	---	--	--	--	--	--

Nov 2	289	6.0					
-------	-----	-----	--	--	--	--	--

1908 9.2

Mar 16	326	3.0				3	0
--------	-----	-----	--	--	--	---	---

1917 James Barclay

Jan 26	34	6.6.		By Cash.		6	6
--------	----	------	--	----------	--	---	---

# Bulloch James

1906

May 21	197	1.3	June 19 <sup>th</sup> By Cash.	268	15.9
June 21	240	2.6			
April 19 <sup>th</sup>	254	2.6			
		6.5			
May 4	260	1.3			
15	261	1.3			
23	263	1.3			
June 1	265	3.9			
7 <sup>th</sup>	266	2.0			
		15.9			

June 23 <sup>rd</sup>	269	1.9	By cash Feb 11 <sup>th</sup>	179	
28	270	2.6			
July 6 <sup>th</sup>	"	10			
" 12	272	2.0			
" 13	"	1.11			
" 22	274	1.3			
Aug 2 <sup>nd</sup>	276	1.3			
Aug 3 <sup>rd</sup>	"	2.6			
		14.0			
13		2.3			
Dec 18	299	3.0			
24	301	8.6			
		17.9			

Feb 15	319	1.8	March 21 <sup>st</sup> By Cash.	19.10
26	321	9.8		
March 4	324	3.		

1906

May	21	197	1.3	June 19 <sup>th</sup> By Cash.	268	15.9
Jan	31	240	2.6			
April	19 <sup>th</sup>	254	2.6			
			6.3			
May	4	260	1.3			
	15	261	1.3			
	23	263	1.3			
June	1	265	3.9			
	7 <sup>th</sup>	266	2.0			
			15.9			

June	22 <sup>nd</sup>	269	1.9	By cash Feb 11 <sup>th</sup>	1	4	9
	28	270	2.6				
July	6 <sup>th</sup>	"	10				
"	12	272	2.0				
"	13	"	1.11				
"	22	274	1.3				
Aug	2 <sup>nd</sup>	276	1.3				
Aug	3 <sup>rd</sup>	"	2.6				
			14.0				
	13		2.3				
Dec	18	299	3.0				
	24	301	8.6				
			17.9				

Feb	15	319	1.8	March 21 <sup>st</sup> by Cash.	19	10
	26	321	9.8			
March	7	324	3.			
	14	326	5.6			
			19.10			

1908 Bullock William Jun<sup>r</sup>

July	19 <sup>K</sup>	136	1	5	July 29 started to	136
"	21 <sup>L</sup>	"	1		work @ 29-wk.	
"	22 <sup>ad</sup>	137	2	4	6	no
"	24 <sup>K</sup>	"	1		Aug 29 <sup>h</sup>	6 0 0
"	25 <sup>K</sup>	138	2	5		
"	29 <sup>K</sup>	139	1	5		
"	30 <sup>R</sup>	140	5			
"	31 <sup>et</sup>	"	1			
Aug	1 <sup>et</sup>	141	2	3		
	4 <sup>R</sup>	"	2	5		
			1	2	5	
	6 <sup>U</sup>	144	1			
	7	"	2			
	8	"	2	8		
	"	"	8	0		
	11	142	6			
	15	143	1	6		
	"	140	2	12	0	
	21	147	2	5		
	22	148	12	6		
	24	149	3	9		
	25 <sup>h</sup>	"	8	3		
	28	150	1	5		
			6	3	11	
		Ch. by work.	6	0	0	
		D. Bal.	3	11	Sept 7: in working.	
Sept	5	158	1			
	8	152	1	5		
	12	"	2			

July 19 <sup>th</sup>	136	1	5	July 29 <sup>th</sup> carried w	100
" 20 <sup>th</sup>	"	1		work @ 20 <sup>th</sup> - wk.	
" 22 <sup>nd</sup>	137	2	4 6	do	
" 24 <sup>th</sup>	"	1		Aug 29 <sup>th</sup>	6 0 0
" 25 <sup>th</sup>	138	2	5		
" 29 <sup>th</sup>	139	1	5		
" 30 <sup>th</sup>	140	5			
" 31 <sup>st</sup>	"	1			
Aug 1 <sup>st</sup>	141	2	3		
" 4 <sup>th</sup>	"	2	5		
		1	2 5		

6 <sup>th</sup>	144	1	
7	"	2	
8	"	2	8
"	"	8	0
11	142	6	
15	143	1	6
"	146	2	12 0
21	147	2	5
22	148	12	6
24	149	3	9
25 <sup>th</sup>	"	8	3
28	150	1	5
		6	3 11

Cr. by work. 6 0 0  
 Dr. Bal. 3 11 Sept 7<sup>th</sup> on working

Sept 5 <sup>th</sup>	158	1	
8	152	1	5
12	"	2	
15	"	3	
		11	3

Carried For 185



# Bullock James

£ 0 0

1908	Mar 28.	332.	3.0	By Cash July 28 <sup>th</sup> 16	1	19 8
	Apr 8	333	8			
	14	330	1 10			
	17	326	3.8			
	25	340	<u>3.4</u>			
	Apr. May 1 <sup>st</sup>		12. 6			
	May 4	342	3. 0			
	8	344	5. 6			
	19	347	3. 6			
	23	348	3. 0			
	June 3	352	12. 2			

1.19 8

	June 11	351	2 6	By Cash. Dec 13 <sup>th</sup> 1909	1	0 0
	July 15	362	1. 0			
	28	366	6. 0			
	Aug 10	1	9. 9			
	22	6	3. 2			
	27	9	4. 0			
	Sept 19	14	1. 11			
	24	15	2. 9			
1909	Jan 16	52	<u>1. 0</u>			
		By Cash	1.12. 6			
		Balance	1. 0. 0			
			<u>12. 6</u>	By Cash May 19 <sup>th</sup>		12. 6.

1910

Jan Feb 1 <sup>st</sup>	149	6. 0	April 18 163.		
4	153	1. 8	By Cash.	9	9
12	154	2. 9			

Mar	28.	332.	3.0	By Cash	July 28 <sup>16</sup>	1	198
Apr	8	333	8				
	18	338	1.10				
	14	326	3.8				
	28	340	3.4				
		ap. May 1 <sup>st</sup>	12.6				
May	4	342	3.0				
	8	344	5.6				
	19	347	3.6				
	23	348	3.0				
June	3	352	12.2				

1.19 8

June	11	351	2.6	By Cash	Apr 13 <sup>1929</sup>	1	0 0
July	15	362	1.0				
	28	366	6.0				
Aug	10	1	9.9				
	22	6	3.2				
	27	9	4.0				
Sept	19	14	1.11				
	24	15	2.9				
1909 Jan	16	52	1.5				

By Cash  
1.12.6  
 1.0.0  
 Balance 12.6

By Cash May 19<sup>th</sup> 12.6

1910	Jan	Feb 1 <sup>st</sup>	149	6.0	April 18 163		
		4	153	1.0	By Cash	9	9
		12	154	2.9			
				<u>9.9</u>			

# Bullock James

1910

May 14	169	1.55	Pay Cheque Dec 9 <sup>th</sup>	2 11 0
21	170	6.6		
June 30	179	5.6		
July 1	" "	1.55		
Aug 15	188	2.0		
24	" "	1.8		
Oct 8	195	1.0		
13	196	2.11		
Nov 7	201	1.4		
1911 Jan 24	301	8.9		
Feb 18	305	2.9		
March 4	308	5.6		
18	309	3.1		
Apr. 1	312	2.9		
6	313	4		
15	315	3.1		
May 11	319	1.0		
July	ye Rend	<u>2-11-0</u>		

1911 Dec 11	347	8.3
1912		
Jan 11	353	2.0
20	355	3.1
27	356	8.3
Feb 3	358	4.11
12	359	15.3
21	361	6.5
23	361	3.0
Mar 2	363	6.11
16	365	4.6
19	"	6.1

May 14	169	1.55	Pay Cheques Dec 9 <sup>th</sup>	2 11 0
21	170	6.6		
June 30	179	5.6		
July 1	" "	1.5		
Aug 15	188	2.0		
24	" "	1.8		
Oct 8	195	1.0		
13	196	2.11		
Nov 7	201	1.4		
1911 Jan 24	301	8.9		
Feb 18	305	2.9		
March 4	308	5.6		
18	309	3.1		
Apr 1	312	2.9		
6	313	4		
15	315	3.1		
May 11	319	1.0		
July	acc Rend	<u>2.11.0</u>		

---

1911 Dec 11	349	8.3		
1912 Jan 11	353	2.0		
20	355	3.1		
27	356	8.3		
Feb 3	358	4.11		
12	359	15.3		
21	361	6.5		
23	361	3.0		
Mar 2	363	6.11		
16	365	4.6		
18	"	6.1		
30	368	7.10	Carried For	402
		<u>3.16.6</u>		

1903 Bullock William Janr.

		Ber. Ford 182.	11.4	Pay. work.	3.	10	0.
Sept 19		154.	5.				
22		156.	1				
24		157.	7.				
			<u>7.4.4</u>				
		Cash	2.5.8.				
			<u>3.10.0</u>				

1911	Jan	3	218	2.11.			
		8	"	1.9			
		9	"	2.6			
		10	"	1.6			
		17	219	3.5			
		"	300	1.0			
		21	"	2.0			
		23	301	1.5			
		25	"	1.0			
		28	302	1.9			
Feb		4	303	6.11.			
		8	304	1.0			
		11	"	1.0			
		13	305	3.5			
		14	"	1.0			
		18	306	1.5			
		25	307	3.11			
March		2	"	1.0			
		6	308	2.9	No 389		

	182.	11.4	Pay. work.	3. 10. 0.
Sept 19	154.	5.		
22	156.	1		
24	157.	7.		
		<u>7. 4. 4</u>		
Cash		2. 5. 8.		
		<u>3. 10. 0</u>		

1911				
Jan	3	218	2. 11.	
	8	"	1. 9	
	9	"	2. 6	
	10	"	1. 6	
	17	219	3. 5	
	"	300	1. 0	
	21	"	2. 0	
	23	301	1. 5	
	25	"	1. 0	
	28	302	1. 9	
Feb	4	303	6. 11.	
	8	304	1. 0	
	11	"	1. 0	
	13	305	3. 5	
	14	"	1. 0	
	18	306	1. 5	
	25	307	3. 11	
March	2	"	1. 0	
	6	308	2. 9	No 389
			<u>2. 1. 8</u>	

1906 Findlay

Sept	28	217.	5.0
Oct	4 <sup>th</sup>	218	9.6
	13 <sup>th</sup>	220	3.0
	20	221	4.0
	27	222	4.0
Nov	5 <sup>th</sup>	225	4.0
	13	227	4.0
	30 <sup>th</sup>	230	4.0
Dec	12 <sup>th</sup>	231	4.0
		<u>£ 2. 1. 6</u>	

John Tuigley

1907

July	15 <sup>th</sup>		
	20	2.6	274
Aug	28	1.6	279
	30	3 5 0	280
Sept	16	1.0	282
	17	6	"
	21	1.0	"
		<u>3. 10 6</u>	

on working @ 13/-  
7 weeks on 3 days. 4 17 6.

Board. 10.0  
4. 1. 6

Walker W. W.

1912	Nov 12	To Goods	424	1.5	Nov 23	By Cash	1.5
	Feb 13 <sup>th</sup>		444	3.3	Apr 14	1913	
	Mar 26		459	2.9		By Cash.	8.9
	Apr 12		463	2.9			

# Ware John

1909		147.	1.6	Oct 21. 125	
Aug 28		114	1.0	pay Cash	3 0

1910		190.	1.0	Nov 29. 205	
Sept 5				pay Cash	3 0
Nov 18		202	1.0		
Dec 1 <sup>st</sup>			6		
12.		209	1.6	Dec 21 <sup>st</sup> . 212	3 0
			1.6		

1911					
March 3	To goods.	308.	1.0	Aug 29. 1911	
25		312.	1.0	pay Cash.	3 0
Apr 26		318.	1.0	Feb. 14. 1912.	
Aug 28		338	2.0	pay Cash. 1912	5 6
Oct 10		342	1.5	Dec 13 <sup>th</sup> pay Cash	3 6

1912		363	4		
March 6					
April 10		372	6		
29		375	1.0		
Nov 29		428	6		

1913		471.	5.6		
May 24					
June 3		473	1.10	pay Cash.	
Aug 9		482	8.3	Money got	
Sept 16		486	1.0	to debt.	



Aug 28

114 1.0

pay Cash

3 0

1910

Sept 5

190. 1.0

Nov 29. 205

Nov 18

202 1.0

pay Cash

3 0

Dec 1<sup>st</sup>

6

12

209 1.6

Dec 21<sup>st</sup> 212

3 0

1.6

1911

March 3 To goods

308. 1.0

Aug 29. 1911

25

312 1.0

pay Cash

3 0

Apr 26

318. 1.0

Feb. 14<sup>th</sup> 1912.

Aug 28

338 2.0

pay Cash. 1912

5 6

Oct 10

342 1.5

Dec 13<sup>th</sup> pay Cash

3 6

1912

March 6

363 4

April 10<sup>th</sup>

372 6

29

375 1.0

Nov 29

428 6

1913.

May 24<sup>th</sup>

471. 5.6

June 3<sup>rd</sup>

473 1.10

Aug 9<sup>th</sup>

482 8.3

pay Cash.

Sept 16<sup>th</sup>

486 1.0

Harry got

to date.

17

1.0

Oct 4

488 8

2/12/13

1908. Mc Low Thomas.

£ = d

Feb 1 <sup>st</sup>	313	3. 4	Feb 8 <sup>th</sup> By Cash	315	9	8
1 <sup>st</sup>	"	2.. 8				
Jan 25	310	3. 8.				
		9. 8.				
Feb 8 <sup>th</sup>	315.	6. 0	Mar 3 <sup>rd</sup> By Cash	322	1	1 8
11 <sup>th</sup>	316	1. 0				
15 <sup>th</sup>	318	3. 4				
26 <sup>th</sup>	321	11. 4				
		1. 1. 8				
Mar 3 <sup>rd</sup>	323	8. 10.	June 15 <sup>th</sup> By Cash		3	7 3
7	324	3. 0				
20	328	6. 0				
21	"	6. 10				
28	332	1. 2. 4				
		2.. 6. 0				
Apr May 1 <sup>st</sup>						
May 19		3. 6				
23		14				
		£ 3. 3. 6				
30	350	3. 3				
		6				
		3 7. 3				
Nov 9 <sup>th</sup>		9. 9	Feb. 1 <sup>st</sup>		9	9
1909						
Dec 2	76	5. 10	May 19 <sup>th</sup>		1.	1 0
23	84	6				
May 1	87	5. 4				
Apr 13	81	10. 6				

1904 *M<sup>c</sup> Low Thomas L. & Co*

Jan	5 <sup>th</sup>	238	6.0	Mar 22 <sup>nd</sup> By Cash	1	1	19
	19 <sup>th</sup>	234	4.2				
	21 <sup>st</sup>	240	6.0				
Feb.	15	245	9.				
Feb.	25	247	4.6				
Mar.	16	251	6.				
			<u>£1.1.11</u>				

March	22 <sup>nd</sup>	253	3.0	By Cash.	2	8	2
"	30 <sup>th</sup>	255	9.9				
April	4 <sup>th</sup>	256	11.6				
	15	257	-6				
	19	257	11.6				
			<u>£1.16.3</u>				
May	10 <sup>th</sup>		11.6				
	15 <sup>th</sup>		2.0				
			2.9.9				
diff in Price			1.4				
			<u>£2.8.2</u>				

June	1 <sup>st</sup>	265	5.0	By Cash.	Jan 19 <sup>th</sup>	8	6
	12	267	3.6				

Oct	14	285	5.6	By Cash. 298	Rec'd	5	6
-----	----	-----	-----	--------------	-------	---	---

Dec	24	301	5.6	Jan 23 <sup>rd</sup>	3.0	1	7	10
	30	302	9.0					
1908	Jan 4	304	3.6					
	9	305	9.10					

1903 M<sup>c</sup> Low Thomas

Ap 4 <sup>th</sup>	107	6 Aug 22	142	8 9
July 10 <sup>th</sup>	132	8 8		
		8 9		

Sept 18	104	8 6	Jan 21	Cl by 171-
21 <sup>st</sup>	155	2 6		
31 <sup>st</sup>	96	7 6		
Jan 14 <sup>th</sup>	97	3 6		
13 <sup>th</sup>	99	3		
		1 5 0		

Ap 27	121	3 3	July 4	133	1 0 9
29 <sup>th</sup>	122	10 1			
May 10 <sup>th</sup>	124	7 3			
		1 0 4			

1906			Nov 10	183	1 0 0
Jan 21 <sup>st</sup>	172	6 3			
Feb 17		5 0			
26 <sup>th</sup>		6			
Mar 3 <sup>rd</sup>		2 9			
		1 0 0			

March 15 <sup>th</sup>	184	2 9	May 17	196	1 9 6
24	187	8 3			
31	188	8 3			
April 9 <sup>th</sup>	190	2 6			
12	191	3			
14	192	7 6			
		1 9 6			

1908

lay

'6

3 6

J. Kearu

Unk's 7/6

3 6

Sid Coomb

Unk's 7/-

3 0

Charles Paradis

57 Lot 7/5 Mat 6

11

S Christopher

45 98 lb Beef

Unk's 7/-

1 16

1

1 17 9

167 Pat Power Junr

Unk's 7/6

1 6

Sean

Saturday  
A H Postman  
7 lbs Steak  
7 lbs Roast.

134

266

Jack Bullock  
Ditto 7/6

174

J Bracey  
Ditto 7/- whiskey 6/-

292

M. Hiffernaw  
Cash 20/- whiskey 6/-

1 6

17

R Cornell  
By date 10/7

16

217

R Cornell  
By cheque 10/-

P J Coombs

# Thomas M. Low

1910

Apr	2	160	8.11	May 13 <sup>th</sup> 1910		
	9	161	2.9	By Cash.	1	0 5
	13	162	8.9			
			<u>1.9.5</u>			
Aug	17 <sup>th</sup>	188	3.3	Sept 14 <sup>th</sup> 1910		
Sept	2 <sup>nd</sup>	190	1.8	By Cash.	4	11
			<u>4.11</u>			
Sept	19 <sup>th</sup>	192	8.0			
Oct	1 <sup>st</sup>	193	2.9			

1912

# Tankard

Nov	19 <sup>th</sup>		5.0	By Cash.	3	3 6
"	"		2.0.0			
	21		2.0			
	23		3.6			
	"		12.6			
	25		6			
			<u>3.3.6</u>			

# Loveck W. F.

1904

Nov. 14 <sup>th</sup>	79	1.3	Nov 20 By Cheques	92	24	18	4
15 <sup>th</sup>	80	.9	Ed by L. 0 0		1	0	0
16 <sup>th</sup>	"	4.6	shares for Creamery		28	8	4
19 <sup>th</sup>	82	1.5					
22 <sup>nd</sup>	"	4.10					
26 <sup>th</sup>	83	2.1					
28 <sup>th</sup>	84	3.9					
"	"	8.0.0					

8.18.7

Dec 1 <sup>st</sup>	85	3 2	Dec 20 By Cheque.		4	16	7
3 <sup>rd</sup>	86	1 2	Ed by 10/-				
5 <sup>th</sup>	86	3 1	shares for Creamery.		10		
8 <sup>th</sup>	87	0					
10 <sup>th</sup>	88	3 5			5	6	7
12 <sup>th</sup>	89	3 8					
17 <sup>th</sup>	90	1					
"	"	1 2					
19 <sup>th</sup>	91	2 2					
"	92	1 4					
22 <sup>nd</sup>	93	17					
28 <sup>th</sup>	94	2 1 8					
29 <sup>th</sup>	"	6					
30 <sup>th</sup>	95	1 5 10					
31 <sup>st</sup>	96	1 10					
		5 6 7					



Lovick W. F.

1905

Jan	3	96	2.11
	5	95	2.5
	9	98	11
	10	99	6
	17	101	56
	"	"	1.2
	27	102	1.9
			<u>1572</u>

William Perrin & Michael

1915

Mar 13<sup>th</sup>

573.	2.0.	Mar 15 <sup>th</sup> By Eye	2	5	0
Cash	5.0.	cheque	1	18	0
	2.0	Apr 5. 1915			

	9.0				
Dr. by	7.0				
Balance	2.0	Pay Cash. H. Perrin		2	0
		Pay Cash. M. Perrin		1	0
				3	0

Apr 5

579	1.0
	<u>3.0</u>

# Power Edward Food

1905	June 10 <sup>th</sup>	129	1.0	Crby cash	Nov 21 <sup>st</sup>	3 0
	Aug 14 <sup>th</sup>		<del>2.0</del>			
			<u>3.0</u>			
<hr/>						
	Jan 31 <sup>st</sup>	173	1.0	Mar <sup>rd</sup> By Cash	182	1 0
<hr/>						
1906	Sept 5 <sup>th</sup>	213	1.	By Cash		2 3
	Nov 30 <sup>th</sup>	230	<u>2</u>			
			1.3			
1907	Jan 15 <sup>th</sup>	233	<u>1.0</u>			
			2.3			
<hr/>						
1907	May 18 <sup>th</sup>	262	2.3	May 27 <sup>th</sup> Pay Cash		4 3
	25 <sup>th</sup>	263	2.0			
<hr/>						
	June 19 <sup>th</sup>	268	1.3	August 10 <sup>th</sup> Pay Cash		16 3
	26 <sup>th</sup>	270	1.			
	29 <sup>th</sup>	" "	7.0			
	July 13 <sup>th</sup>	272	6.0			
	20 <sup>th</sup>	273	1.0			
			<u>16.3</u>			
<hr/>						
	Oct 2	283	1.6	Oct 11 <sup>th</sup> Pay Cash		1 6
<hr/>						
	19	286	2.6			
	Nov 25 <sup>th</sup>	294	1.0			
	Dec 3	295	1.6			
	Feb 11 <sup>th</sup> 1908	316	2.9			
	March 6	324	1.0			
	Apr 1	353	1.6			
	11	334	1.6			

June 10<sup>th</sup> 127. 1.0  
 Aug 14<sup>th</sup> ~~2.0~~  
~~3.0~~  
 Jan 31<sup>st</sup> 173 1.0 *Mar<sup>rd</sup> Pay Cash* 182 1.0  
 A

1906  
 Sept 5<sup>th</sup> 213 1. *Pay Cash* 2 3  
 Nov. 30<sup>th</sup> 230 3  
 1.3.  
 1907  
 Jan 15<sup>th</sup> 233 1.0  
2.3

1907  
 May 18<sup>th</sup> 262 2.3 *May 27<sup>th</sup> Pay Cash* 4 3  
 25<sup>th</sup> 263 2.0

June 19<sup>th</sup> 268 1.3 *August 10<sup>th</sup> Pay Cash* 16 3  
 26 270 1.  
 29 " " 7.0  
 July 13 272 6.0  
 20 273 1.0  
16.3

Oct 2 283 1.6 *Oct 11<sup>th</sup> Pay Cash* 1 6  
 19 286 2.6  
 Nov 25 294 1.0  
 Dec 3 295 1.6  
 Feb 1908 316 2.9  
 March 6 324 1.0  
 Apr 1 333 1.6  
 11 334 2.6  
 18 337 1.6  
 23 340 1.6  
15.9 *Carried to,* 225

1904

# McLean Donald

Jan	7	2	1	5	Mar 1	14	63
Feb	25	13		10			
	29	14	3	1			
Oct	31 <sup>st</sup>	75		9	Nov 9 <sup>th</sup>	By Barter	
Nov	4 <sup>th</sup>	76	1	8		3 lbs @ 6	16
"	9 <sup>th</sup>	77		10	15 <sup>th</sup>	By Barter 1/6	80
"	17 <sup>th</sup>	80		10		By Barter 2/4	30
"	26	83		4			
Dec	1 <sup>st</sup>	85		2			
	3 <sup>rd</sup>	..	1				
			By	5			
			eye	3			
			Dr. Balance	2			
				7			
	14		3			By Cash	50
May	3 <sup>rd</sup>	123	1	6	June 24 <sup>th</sup>	By Cash	16
June	15 <sup>th</sup>	130		6		" " "	6
1906							
May	3 <sup>rd</sup>			2			7 1/2
June	26			5 1/2			
Oct.	4	218	1	2			
	8	219	1	8		By Cash	
Dec	8	231		9			
	12 <sup>th</sup>	232		8			
			4	3			
			Apr.				

## 1904 McLean Donald.

1904	Feb 9 <sup>th</sup>	243	1.6	By Cash	309	2 6
1908	Jan 1 <sup>st</sup>	303	1.0			
			<u>2.6</u>			
1908	July 20	363	1.0	By Cash		2 5
	Aug 11	2	9			
	14		8			
	14		<u>8</u>			
			<u>2.5</u>			
1908	Sept 10	12	5			
	Oct 5	18	2.7			
	29	25	1.10			
Nov	4	28	1.11			
	11	30	1.2			
	14	31	1.0			
	21	34	1.4			
	"	35	2.5			
	25	36	2.1			
	30	38	10			
Dec	2		8			
	5	40	2.1			
	9	42	1.6			
	12	43	1.0			
1909	Feb 4	58	2.0			
	9	59	1.6			
	Mar 18	70	9			
	Apr 17	83	6			
	19	84	1.3			
	July 2	100	1.0	carried 197		

Feb 9 <sup>08</sup>	243	1.6	By Cash	309	2 6
1908					
Jan 1 <sup>08</sup>	303	1.0			
		2.6			

1908					
July 20	363	1.0	By Cash		2 5
Aug 11	2	9			
14		8			
14		8			
		<u>2.5</u>			

1908					
Sept 10	12	5			
Oct 5	18	2.7			
29	25	1.10			
Nov 4	28	1.11			
11	30	1.2			
14	31	1.0			
21	34	1.4			
"	35	2.5			
25	36	2.1			
30	38	1.0			
Dec 2	"	8			
5	40	2.1			
9	42	1.6			
12	43	1.0			
1909					
Feb 4	58	2.0			
9	59	1.6			
Mar 18	70	9			
Apr 17	83	6			
19	84	1.3			
July 31	109	1.9	Carried 197		
		<u>1.8.9</u>			

# 1909 M. Sean Donald

		brought Ford 196 1.8.4		pr by	
Aug	24	113	3.9	Bullwre	
Sept	9	115	8	1908.	4 0 0
Oct	14	123	9		
	26	126	8		
	30	128	2.0		
Nov	22	132	10		
1910					
Feb	10	151	9		
	22	153	8		

1.18.8

to ref a/c 11.10

2.10.6

1909	Sept 18	118	8		
			<u>2.11.2</u>		
1909	Mar 26	73	1.6		
			<u>2.12.8</u>		
ap.	15	cash	1.00		
			<u>3.12.8</u>		

By Bullock 4.00

Pat to cr 4.4

goods & Cash. 7.4.

1910					
Oct	4	388	1.6	By Cash	2 6
	6	195	1.4	Nov 11 <sup>th</sup> 201.	
	14	196	1.0		
	15	197	1.9		
	17	"	<u>1.0</u>		

	Brought Ford	196	1.8.7	Pr by	
Aug 24		113	3.9	Bullwre	
Sept 9		115	8	1908.	4
Oct 14		123	9		
26		126	8		
30		128	2.0		
Nov 22		132	10		
1910					
Feb 10		151	9		
22		153	8		

1.18.8

to ref a/c

11.10

2.10.6

1909	Sept 18.	118.	8		
1909	Mar 26	73	1.6		
			<u>2.12.8</u>		
ap.	15	Cash	1.00		
			<u>3.12.8</u>		
		By Bullock	4.00		
		sent to cr	4.4		
		goods & Cash.	<u>7.4.</u>		

1910	Oct 4	388	1.6	By Cash.	2.6
	6	195	1.4	Nov 11 <sup>th</sup> 201.	
	14	196	1.0		
	15	197	1.9		
	17	"	1.0		
Nov	11 <sup>th</sup>	By Cash	<u>6.7</u>		
			2.6		
			<u>4.1</u>		



1913 Burrows William

July	10 <sup>th</sup>	134	1	0	Aug 11 <sup>th</sup> Pay Cash	142	4	6
"	17 <sup>th</sup>	135	2	6				
"	20 <sup>th</sup>	136	1					
			4	6				
Aug	15 <sup>th</sup>	146	9		Aug 15 <sup>th</sup> Pay Cash	146	5	6
	22 <sup>nd</sup>		1	2	17 started to work	147		
	24 <sup>th</sup>	149	3		@ 20/- wk.			
	25 <sup>th</sup>	"	6	6	to.			
	28 <sup>th</sup>	150	2	11	Oct. 10 <sup>th</sup>		8	0
Sept	1 <sup>st</sup>	151	1	1				
	2 <sup>nd</sup>	152	1	6			8	5
	5 <sup>th</sup>	"	1					6
	8 <sup>th</sup>	153	2	4				
	12 <sup>th</sup>	"	3					
	15 <sup>th</sup>	154	2					
	17 <sup>th</sup>	"	1					
	19 <sup>th</sup>	155	1					
	22 <sup>nd</sup>	156	1					
	24 <sup>th</sup>	157	9					
	26 <sup>th</sup>	"	2					
Oct.	3 <sup>rd</sup>	159	2	6				
	9 <sup>th</sup>		1	5				
			3	10	11			
Aug 15 <sup>th</sup>	Ch. by Cash		5	6	Settled by			
			3	5	Cheque & Cash	157	4	15
						0		

James Mc Kenzie

1919  
Apr 14

72 2 4

Apr 14<sup>th</sup> on working @  
@ 20/- wk.

1913

TO WATSON'S

July	12	134	1	0	Aug 11 <sup>th</sup> Pay Cash	142	4	6
"	14							
"	17	135	2	6				
"	18							
"	20	136	1					
			4	6				

Aug	15 <sup>th</sup>	146	9		Aug 15 <sup>th</sup> Pay Cash	146	5	6
	22		1	2	17 started to work	147		
	24	149	3		@ 20¢ wk.			
	25	"	6	6	No.			
	28	150	2	11	Oct. 10 <sup>th</sup>		8	0

Sept	1 <sup>st</sup>	151	1	1			8	5	6
	2	152	1	6					
	5 <sup>th</sup>	"	1						

	8	153	2	7	0				
	12	"	3						
	15	154	2						
	17	"	1						
	19	155	1						
	22	156	1						
	24	157	9						
	26	"	2						
Oct.	3.	159	2	6					
	9		1	5					
			3	10	11.				

Aug. 15	Ch. by Cash	5	6		Settled by			
		3	5	5	Cheque & Cash	15	4	15
							0	

James Mc Kenzie

1919	Apr 14	72	2	4	Apr 14 <sup>th</sup> on working @			
					@ 20¢ wk.			
					to Apr 16 <sup>th</sup> 1 wk 1 day		1	3
							4	
	Cheque	1	1	0				
		1	3	4				

1903

# Bullock William Sen<sup>r</sup>

Feb	28 <sup>th</sup>	97	2 0
July	13 <sup>th</sup>	133	6
Oct	8 <sup>th</sup>	110	1 0

# Pirie Norman

Sept	16 <sup>th</sup>	144	4 3	Jan's Only Cash	1 5 3
"	23 <sup>rd</sup>	146	4 6		
"	25 <sup>th</sup>	146	4 0		
Oct	2 <sup>nd</sup>	147	4 6		
"	10 <sup>th</sup>	149	4 0		
"	18	151	1 0		
Nov	3 <sup>rd</sup>	155	1 0		
Dec.	5 <sup>th</sup>		2		
"	21		2		
"	30		1		

1913. 469 1 8 3

May	14	469	1 0	By Cash	1 0
Oct	28		1 0	By Cash. Feb. 12 <sup>th</sup> 1915	2 6
Dec.	16	544	1. 6.		
			2. 6.		

# Pirie Alex

1914.			
Apr	11		4 0
	18		3 4
			2 0
			2 0

June 22<sup>nd</sup> 1914  
By Cash. 11 4

1903

Pirie George

Feb 21	ap. pend.	90	49	By Cash	49
Jan 1904	" "				
Aug 30	ap. pend.				

1903

O'Brien Thomas

	From old book	58	1 1 4	Jan 16 <sup>1904</sup> By Cash	1 9 10
Aug 20		149	6 0		
Dec 22		172	1 6		
" 26		174	1 0		
			1 9 10		

1904

Thomas M. Donnell

Jan 11		3	1 3	Jan 10	4	1 3
June 11		41	1 8			
July 4			1 9			
Aug 2 <sup>nd</sup>		53	1	gd		1
Sept 14		65	1 5	Dec 20 <sup>th</sup>		5 9
" 23		67	6			
Oct 8		70	1 11			
Oct 10		71	6			
Nov 26	to letters		1 5			
	ap. pend.		5 9			

1908

M. Introak Fred

June 3		352	2	July 28 By Cash	366	4 0
Apr 13		91	2	Apr 13 By Cash	81	1

Feb 21 a/c Recd. 90 49 Pay Cash 49  
Jan " " " " " "  
1904  
Aug 30 a/c Recd.

O'Brien Thomas.

1903  
From old book 58 1 1 4 Jan 16<sup>104</sup> Pay Cash. 1 9 10  
Aug 24 149 6 0  
Dec 22 172 1 6  
" 26 174 1 0  
1 9 10

Thomas M. Donnell

1904  
Jan 11 3 1 3 Jan 10 4 1 3  
June 11 41 1 8  
July 4 1 9 ✓  
Aug 2<sup>nd</sup> 55 1 <sup>gd</sup> 1  
Sept. 14 65 1 5 Dec 20<sup>th</sup> 59  
" 23 67 6  
Oct 8 70 1 11  
Oct 15 71 6  
Nov 26 H. Collins 1 5  
a/c Recd. 579

M. Donohoe Fred

1908  
June 3 352 2 July 28 Pay Cash. 366 4 0  
Apr 13 81 2 Apr 13 Pay Cash 81 1  
May 19 " " 92 2

1911

# Harris Silas

Nov.	11	345	1.1	By Cheque	Jan 23	10	3
Dec	8	349	1.10				
	20	350	3.4				
	23	350	4.6				
Jan	19/2 6	352	3.3				
	11	353	6.9				
	15	354	4.0				
	20		<u>1.4.6</u> 5.9				
			1.10.3				

	23		2.8.	pt. by Cash			
Feb.	3		7.11	on Flour			6
	14		1.10	pt. by Cash			
			<u>12.5</u>	Cereals			1
		By Cash	<u>7</u>		23.3.12.		7
		Bal	11.10	By Cash			11/2

March	30	368.	2.4.	June 3.	381.		
April	5	370	3.10	By Cash			14 9
	29.	376	3.6				
May	1	..	1.8.				
	20	379	11				
	30	380	2.4				
			<u>14.9.</u>				

May	11 <sup>th</sup>	Omitted	378.	9.			
June	15 <sup>th</sup>		383	5.2			
July	3		387	3.4			
	6		388	10			

Nov.	11	345	1.1	By Cheque	Jan 23	£1 10 3
Dec	8	349	1.10			
	20	350	3.4			
	23	350	4.6			
Jan	19/2	352	3.3			
	6	353	6.9			
	11	354	4.0			
	15					
	20					
		<u>£1.4.6</u>				
		5.9				
		1.10.3				

	23		2.8.	By Cash		
Feb.	3		7.11	on Flour		6
	14		1.10	By Cash		
				Cereals		1
			<u>12.5</u>			<u>7</u>
		By Cash	<u>7</u>	23.3.12.		
		Bal	11.10	By Cash.		11/2

March	30	368.	2.6.	June 3 <sup>o</sup>	381.	
April	5	370	3.10	By Cash.		14 9
	29.	376	3.6			
May	1	..	1.8.			
	20	379	11			
	30	380	2.4			
			<u>14.9.</u>			

May	11 <sup>th</sup>	Omitted	378.	9.		
June	15 <sup>th</sup>		383	5.2		
July	3		387	3.4		
	6		388	10		
	14		400	<u>1.2</u>	Carried to	218.
				11.3		

## Helleher John

1903						
Jan	30		58	66	Oct. 10 <sup>th</sup> by Cash	66
Aug	1 <sup>st</sup>	By Rent				
Apr	4		117	1		

1908						
June	18		352	26	By Cash. 107	26
Oct	11		123	20		



1903

# Purie Norman

May	13 <sup>th</sup>	116	2 5	June 8 <sup>th</sup> Cd by	123	3 11
June	13 <sup>th</sup>	121	1 6			
			3 11			
June	13 <sup>th</sup>	125	1 0	Jan 23 By cash	7	14 6
"	22 <sup>nd</sup>	128	2			
June	27 <sup>th</sup>	129	8			
July	13 <sup>th</sup>	133	6			
"	14 <sup>th</sup>	134	5 6			
"	25 <sup>th</sup>	138	1 6			
Aug	5 <sup>th</sup>	142	1			
			196			
Jan	pt					

## Constant Paradis

Oct	5 <sup>th</sup>	139	5 9	Oct 14 by Cash	162	3 9
Dec	14	144	2 9			
	26	144	6 3			
Jan	2	1	1 10			
Jan	9	2	6 1			
			16/11	June 11	42	8 4
April	6	22	4 6			
May	20	36	2 9			
June	11	41	2 9			

1903						
May	13 <sup>th</sup>	116	2 5	June 8 <sup>th</sup> Cd by	123	3 11
June	3 <sup>rd</sup>	121	1 6			
			3 11			
June	13 <sup>th</sup>	125	1 0	Jan 23 By cash	7	19 6
"	22 <sup>nd</sup>	128	2			
June	29 <sup>th</sup>	129	8			
July	13 <sup>th</sup>	133	6			
"	14 <sup>th</sup>	134	5 6			
"	25 <sup>th</sup>	138	1 6			
Aug	5 <sup>th</sup>	142	1			
			196			
Jan	1st					

Constant Paradise

Oct	8 <sup>th</sup>	159	5 9	Oct 17 by Cash	162	3 9
Dec	14	177	2 9			
"	26	174	6 3			
Jan	2	1	1 10			
Jan	9	2	6 1			
			16/11	June 11	42	8 4
April	6	22	4 6			
May	28	36	2 9			
June	11	41	2 9			
	13	42	6			

# Barclay James

Apr 9 <sup>th</sup>	108	1	6	Aug 5 <sup>th</sup>	Cd by Cash	142	1
June 13 <sup>th</sup>	125	1		15 <sup>th</sup>	" " "	146	10
" 16 <sup>th</sup>	134	1					
" 24 <sup>th</sup>	138	1	6				
" 29 <sup>th</sup>	139		6				
			11 0				
	Cd by Cash	142	1				
	W <sup>th</sup> Balance		10 0				
	A/c Recid						
1905							
May 23 <sup>rd</sup>	126	2	6	Aug 2 <sup>o</sup>		136	2 6
Oct 5 <sup>th</sup>	284	2	6	Oct 25 <sup>th</sup>		287	2 6
Dec 21	300	3	0	Feb 10 <sup>th</sup>	By Cash	316	11 0
1908 Jan 7	305		3				
8	"		1 0				
14	308		2 6				
25	311		1 6				
			11 0				
Feb 1 <sup>st</sup>	316	3	6	May 20 <sup>th</sup>	By Cash		12 6
15	318		4 6				
18	319		2 6				
29	322		1 0				
			11 6				
	a/c May 1 <sup>st</sup>		"				
May 17 <sup>th</sup>			12 6				

1900

# Paradis Constant

June	10 <sup>th</sup>	129	5.9	By Cash	5.9
Sept	6 <sup>th</sup>	141	5.0	Oct 1 <sup>st</sup> By Cash	5.0
Nov	25 <sup>th</sup>	160	6.0	Dec 13 <sup>th</sup> By Cash	6.0
<hr/>					
1907					
May	18 <sup>th</sup>	262	2.6	By Cheque Aug 17	1.9
June	8 <sup>th</sup>	267	4		
	22	268	3		
	29	270	7		
July	6 <sup>th</sup>	271	2.6		
	15 <sup>th</sup>	273	2.6		
Aug	17 <sup>th</sup>	278	3.7		
	24	279	8.6		
	31 <sup>st</sup>	280	1.6		
			15.11		
<hr/>					
Nov.	18 <sup>th</sup>	292	6.9	By Cheque Dec 7	1.3
	16		3.6		
	23	293	1.6		
Dec	7	297	4		
	21	301	6		
	30	302	3		
Jan	4 <sup>th</sup>	304	9		
			10.0		
			3.1		
			13.1		

Cash.

Eugene M. Inkosh

1912

June 10<sup>th</sup> 129 5.9 By Cash 5.9

Sept 6<sup>th</sup> 141 5.0 Oct 11<sup>th</sup> By Cash 5.0

Nov 25<sup>th</sup> 160 6.0 Dec 13<sup>th</sup> By Cash 6.0

1907  
May 18<sup>th</sup> 262 2.6 By Cheque Aug 17<sup>th</sup> 1.19.10

June 8<sup>th</sup> 267 4

22 268 3

29 270 7

July 6<sup>th</sup> 271 2.6

15 273 2.6

Aug 17<sup>th</sup> 278 3.7

24 279 8.6

31 280 1.6

15.11

Nov. 18<sup>th</sup> 292 6.9 By Cheque Dec 7<sup>th</sup> 1.3.6

16 3 6

23 293 1.6

Dec 7 297 4

21 301 6

30 302 3

1908  
Jan 4 304 9

Cash 100 31

131

Eugene M. Fortosh

1915  
Apr 12<sup>th</sup> 581 6.0 By Cash per Mr. Jones June 13<sup>th</sup> 1915 6.0

# Washington John

1903  
Jan 30 88 10

## Schlichting Harry

1904	Nov. 12 <sup>th</sup>	79	59	Dec 30 <sup>th</sup> By Cash	15 4
	14	"	149		
	26		4		
			16		
			<u>1010</u>		
			56		
			<u>154</u>		

Receipts

1905	Feb 1 <sup>st</sup>	103	109	March 8 <sup>th</sup> By Cheque	13 6
	Mar. 8 <sup>th</sup>	110	29		
			<u>126</u>		

March 11 <sup>th</sup>	110	23
Apr 8 <sup>th</sup>	118	211
15 <sup>th</sup>	119	7
25 <sup>th</sup>	120	105

May 2 <sup>nd</sup>	122	<u>162</u> 10		
		<u>171</u>	By Cheque	17

Aug 23 <sup>rd</sup>	139	18	By Cash	18
----------------------	-----	----	---------	----

## Mc Intosh Daniel

1906	June 12 <sup>th</sup>	268	16	Feb 7 <sup>th</sup> 1908 By Cash	16
------	-----------------------	-----	----	----------------------------------	----

1906 Coombs Robert

Nov 9 <sup>th</sup>	226	3.0	By Cash May 3 1906	8 6
Jan 3	235	1.0		
		4.0		
Oct 15	318	1.6		
"	"	3.0		
		8.6		

1910				
Feb 22	153	2.6	By Cash Jan 25 1910	
April 16	163	1.6	H. W. Walker	2 6
June 25	178	1.0		
Dec 23	213	4.2		
1911				
Feb 7	304	1.8		
March 3	307	1.4		
1911				
Aug 18	338	1.0		
Oct 7	343	1.2		
27	344	1.6		
1912				
Jan 3	352	3.5		
19	354	1.9		
30	357	6		
April 9	371	1.8		
Aug 22	408	1.0		
Oct 12	416	1.0		
Nov 29	428	2.6		

1913				
July 31 <sup>st</sup>			June 26 1914	
Dec 22	467	1.8	By 4 tin Chaff	10.0.0
29	468	3.5		

1.5.8  
 2.6  
 1.3.2  
 1.10  
 1.13.10  
 H. W. Walker

Nov 9 <sup>1911</sup>	226.	3.0.	By Cash May 5 543	8 6
Jan 3	235	1.0		
		4.0		
Feb 15	318	1.6		
"	"	3.0		
		8.6		

1912				
Feb 22	153.	2.6	By Cash Jan 25 1913	
April 16	163	1.6	H. Walker	2 6
June 25	178	1.0		
Dec 23	213	4.2		
1911				
Feb. 7	304	1.8		
March 3	307	1.4		
1911				
Aug 18	338	1.0		
Oct 7	343	1.2		
27	344	1.6		
1912				
Jan 3	352	1.5		
19	354	1.9		
30	357	6		
April 9	371	1.8		
Aug 22	408	1.0		
Oct 12	416	1.0		
Nov 29	428	2.6		

a/c by Cash. 1.5.8  
 W. Wal. 2.6  
 1.3.2  
 June 26 1914  
 Orley 4 ten Chaff. 10.0.0

1913				
July 31 <sup>st</sup>		1.10		
Dec 22	467	1 8		
29	468	3.5		
31	468	6		
1914				
Jan 15	474	3.3		
Feb		£1.13.10		
	a/c Rend.			
			a/c	1.13.10
			H Walker	12
			Chesun.	2.5.10
				7.14 2
				10 0 0



# 1903 Coombs Edward

Feb 4 <sup>th</sup>	89	2 4	Ed by Cash	2	2	10
Dec 24		3 0				
Dec 4	169	3 0				
26	144	6				

1904						
Jan 1	1	4 4				
6	2	4 2				
11	3	5 4				
13	"	2 4				
25	4	4				
May 11	32	8 1				
Aug 31 <sup>st</sup>	Age	2 2 10				

1906						
Feb 10	176	1	By Cheque	3	12	6
July 28	208	1 6				
Pig		1 17 6				
"		1 10 0				
Dr Bal		3 10 0	Jan 31 <sup>st</sup> By Cash	4	4	

Jan 24	238	2 6				
Oct 30	298	1 10				
		4 4				

1908						
Jan 18	309	1 10	May 28 By Cash	232	4	4
Feb 11	316	1 9				
		3 9				

1915 Coombs Frank

Jan 7 <sup>th</sup>	98	2.0
1906 Jan 20 <sup>th</sup>	121	1.6
20 <sup>th</sup>	172	1.6
29 <sup>th</sup>	193	1.0

1914.

Robert Coombs

Aug 27 <sup>th</sup>	517	3.0	by eggs	8. 2.
Nov 21 <sup>st</sup>	536	2.6		1 7
Jan 28			1915 Jan 23 <sup>rd</sup>	1 6
1915			Jan 28	1 11
Sept 1 <sup>st</sup>	599.	3.0	Feb. 1 <sup>st</sup>	1 6
18	560	1.6	Feb. 11 <sup>th</sup>	3 1
1917			" 18	1 4
March 21 <sup>st</sup>	36	1.0	" 23	1 4
550 sheep dipped			26 <sup>th</sup>	11
	<u>2. 5. 10</u>			<u>2 5 10</u>
1918 Jan 22 <sup>nd</sup>		3.9	Oct 25 <sup>th</sup> 1918	3 9
23		7.6	Pay Cheque. \$7.0.0.	7 6
1044 sheep dipped		4.7.0		
etc Rend.		7.4.1		<u>7 4 1</u>
1919 June 5 <sup>th</sup>	73.	2.0		
13	"	8		
1920 Jan 12 <sup>th</sup>	78.	1.0		
19	79	3.0		
Feb 12	80	1.0		

1903 Campbell Alex

Feb 5 <sup>th</sup>	90	39
May 28 <sup>1906</sup>	197	4
June 4	199	26
11	200	5
23	202	23
30	203	46
"	"	2
		103
July 7		6
		163
Sept 20	206	13
up Sunday		76

1903 Coombs Frank

Aug 15 <sup>th</sup>	146	26	July 15 <sup>th</sup> Cd by			
31	151	1	Casting to			
22	148	36	Bulla	£2	1	0 0
Dec 26	143	39	Doing crop		1	10 0
30	145	3		£	2	10 0
30	145	43				
1904 Jan 9	3	3 11	By cheque		2	0 4
14	Phelan's	4 0				
16		3 5				
23		2 6				
26		3				
"		8 6				
24		1				
July 15 <sup>th</sup>	57	5				
16 <sup>th</sup>	"	0				
16 <sup>th</sup>	57	5				
Aug 23 <sup>rd</sup>	55	1 6				
3 <sup>rd</sup>	"	3 6				
19 <sup>th</sup>	58	2 0				

Feb	20	190	39
May	28	197	4
June	4	199	26
	11	200	5
	23	202	23
	30	203	46
	"	"	2
			<u>103</u>
July	7		6
			<u>163</u>
Sept.	20	206	13
			<u>176</u>

# Coombs Frank

1903	Aug. 15 <sup>th</sup>	146	26	July 1 <sup>st</sup> Cd by			
	31	151	1	Carting to			
	22	148	36	Bulls	£2	1	0 0
see	26	143	39	Downing trap		1	10 0
	30	145	3		£	2	10 0
1904	30	145	43				
Jan	9	3	3 11	Ld by Cheque		3	0 4
	10	Phelous eye	4 0				
	16	5	3 5				
	23	4	2 6				
	26	7	3				
	"	"	8 6				
	24	8	1				
July	15 <sup>th</sup>	50	5				
"	16 <sup>th</sup>	"	4				
"	16 <sup>th</sup>	57	5				
Aug	3 <sup>rd</sup>	55	1 6				
"	3 <sup>rd</sup>	"	3 6				
"	19 <sup>th</sup>	58	2 0				
"	28 <sup>th</sup>	59	1				
"	27 <sup>th</sup>	61	1				
Aug	31 <sup>st</sup>	64	4 10 4				
			<u>2 5 4</u>				

1906 Mr. Donnell Frank

May 30	198	2.3	By Cash	2 3
Sept 8 <sup>th</sup>	213	2.3	Oct 27 <sup>th</sup> By Cash	4 0
22	216	1.9		
		<u>4.0</u>		
Dec 24 <sup>th</sup>	234	1.6	Dec 25 <sup>th</sup> By Cash	3 0
1904				
Jan 10 <sup>th</sup>	237	2.0	Jan 27 <sup>th</sup> By Cash	4 0
12	..	2.0		
23	238	.6		
29 <sup>th</sup>	239	1.0		
31 <sup>st</sup>	240	4.1		
Feb 2 <sup>nd</sup>	241	1.0		
Mar 16	252	3.6		
Apr.		<u>14.0</u>		
April 20 <sup>th</sup>	258	2.3	May 4 <sup>th</sup> By Cash	2 3
25 <sup>th</sup>	263	2.6	July 20 <sup>th</sup> By Cash	7 9
..	264	1.		
May 31	265	1.6		
June 1		6		
July 6		1.		
10		3.9		
		<u>10.3</u>		
By Cash.		7.9		
Bal		<u>2.6</u>		

1903 *M<sup>c</sup>Donnell James*

July	1 <sup>st</sup>	130	1	5	Sept 9 - 12y last	153	1	9	2
"	6 <sup>th</sup>	131	1	5					
"	7 <sup>th</sup>	"	1						
"	11 <sup>th</sup>	132	1						
"	14 <sup>th</sup>	135	1	5					
"	24 <sup>th</sup>	138	5	3					
"	31 <sup>st</sup>	140	2	9					

*Apr Read* 143

Aug	6 <sup>th</sup>	144	6						
"	8 <sup>th</sup>	145	6	6					
"	24	149	1	5					
"	31	151	1						

192

Sept	9 <sup>th</sup>	153	6						
"	23	156	3						
Oct	1	158		3					
Oct	4	160	5	9					
"	14	161	4	2					
Oct	26	163	5	6					
Nov	10	165	2	9					
"	14	165		3					
"	21	166	2	9					
"	30	168	2	9					
Dec	1	168	1	3					
"	5	169	2	2	9				
"	9	170	1	5					
"	12	170	2	9					
"	23	172	1	5					

July 1 <sup>st</sup>	130	1 5	Sept 9 <sup>th</sup> - May last	153	1 9 2
" 6 <sup>th</sup>	131	1 5			
" 7 <sup>th</sup>	"	1			
" 11 <sup>th</sup>	132	1			
" 14 <sup>th</sup>	135	1 5			
" 24 <sup>th</sup>	138	5 3			
" 31 <sup>st</sup>	140	2 9			
Apr Read		14 3			
Aug 6 <sup>th</sup>	144	6			
" 8 <sup>th</sup>	145	6 6			
" 24 <sup>th</sup>	149	1 5			
" 31 <sup>st</sup>	151	1			
		1 9 2			

Sept 9 <sup>th</sup>	153	6			
" 23 <sup>rd</sup>	156	3			
Oct 1 <sup>st</sup>	158	3			
Oct 9 <sup>th</sup>	160	5 9			
" 14 <sup>th</sup>	161	4 2			
Oct 26 <sup>th</sup>	163	5 6			
Nov 10 <sup>th</sup>	165	2 9			
" 14 <sup>th</sup>	165	3			
" 21 <sup>st</sup>	166	2 9			
" 30 <sup>th</sup>	168	2 9			
Dec 1 <sup>st</sup>	168	1 3			
" 5 <sup>th</sup>	169	2 2 9			
" 9 <sup>th</sup>	170	1 1			
" 12 <sup>th</sup>	170	2 9			
" 23 <sup>rd</sup>	172	1 5			
" 24 <sup>th</sup>	172	1 5			
Jan 1 <sup>st</sup>	Apr read		2 3 9		

1904

# James M. Donnell

Jan	Brought For <sup>t</sup>	1	2	3	9	Feb 3	9	By Cash	2	3	9
	5	1			2	9					
	12	3			1	8					
	20	6			1	5					
	30	8			2	9					
Feb	6	10			1	8					
	13	11			5	6	July 7	By Cash	5	4	8
	15	11			2	3					
	16	12			2	9					
	23	13				3					
Mar	2	15			3						
	9	16			5						
	14	17			3	9					
	26	20			1	5					
	29	21			1	5					
April	5	22			2	11					
	12	24			1	5					
	13	"			1	3					
	16	26			2	9					
	27	28			2	9					
May	3	29			2	9					
	11	32			2	9					
	28	34			1	5					
	27	38			2	9					
June	10	48			3	6					
	17	43			1	8					
	21	44			3	2					
	23			3	4	8					
	23	45				9					



Jan	Brought For <sup>d</sup>	1	2	3	9	Feb 9	By Cash	2	3	9
	5	1		2	9					
	12	3		1	8					
	20	6		1	5					
	30	8		2	9					
Feb	6	10		1	8					
	13	11		5	6	July 4	By Cash	3	4	8
	15	11		2	3					
	18	12		2	9					
	23	13			3					
Mar	2	15		3						
	9	16		5						
	14	17		3	9					
	26	20		1	5					
	29	21		1	5					
April	5	22		2	11					
	12	24		1	5					
	13	"		1	3					
	16	26		2	9					
	27	28		2	9					
May	3	29		2	9					
	11	32		2	9					
	28	34		1	5					
	27	38		2	9					
June	10	48		3	6					
	17	43		1	8					
	21	44		3	2					
	23		3	4	8					
	23	45			9					
	24	"		2	6					
				3	3					

1904 James M. Donnell

		Brought For <sup>d</sup>	3	3	Oct 7 <sup>th</sup> 10	16	10 <sup>th</sup>
June	29	46	1	9			
July	9	47	1	4 <sup>1</sup> / <sub>2</sub>			
"	16 <sup>th</sup>	51	3	0			
"	23 <sup>rd</sup>	53	1				
"	30 <sup>th</sup>	54	1	4 <sup>1</sup> / <sub>2</sub>			
"	"	"	2	4 <sup>1</sup> / <sub>2</sub>			
Aug	6 <sup>th</sup>	56	1	4 <sup>1</sup> / <sub>2</sub>			
"	28 <sup>th</sup>	59	1	4 <sup>1</sup> / <sub>2</sub>			
		a/c	16	10 <sup>1</sup> / <sub>2</sub>			

Sept	10 <sup>th</sup>	64	1	4 <sup>1</sup> / <sub>2</sub>	By Cash	2	0	0
"	16 <sup>th</sup>	65	1	4 <sup>1</sup> / <sub>2</sub>				
"	19 <sup>th</sup>	66	1	4 <sup>1</sup> / <sub>2</sub>				
"	23 <sup>rd</sup>	67	1	4 <sup>1</sup> / <sub>2</sub>				
"	28 <sup>th</sup>	67	1	4 <sup>1</sup> / <sub>2</sub>				
Oct	5 <sup>th</sup>	69	1	4 <sup>1</sup> / <sub>2</sub>				
"	15 <sup>th</sup>	71	5	3				
Nov.	12 <sup>th</sup>	78	1	4 <sup>1</sup> / <sub>2</sub>				
"	22 <sup>nd</sup>	82	4	4 <sup>1</sup> / <sub>2</sub>				
"	26 <sup>th</sup>	84	2	4 <sup>1</sup> / <sub>2</sub>				
Dec.	3 <sup>rd</sup>	85	1	4 <sup>1</sup> / <sub>2</sub>				
"	9 <sup>th</sup>	87	1	4 <sup>1</sup> / <sub>2</sub>				
"	16 <sup>th</sup>	90	3	0				

		a/c Rent.	1	7	4 <sup>1</sup> / <sub>2</sub>			
Dec	19 <sup>th</sup>	91		1	4 <sup>1</sup> / <sub>2</sub>			
"	24 <sup>th</sup>	93		1	7 <sup>1</sup> / <sub>2</sub>			
"	29 <sup>th</sup>	95		2	9			
1905	7 <sup>th</sup>	97		1	6			
Jan	7 <sup>th</sup>		1	10	7 <sup>1</sup> / <sub>2</sub>			

Brought forward

3 3 Oct 7<sup>th</sup> Cd by Cash 10 16 10 $\frac{1}{2}$

June 29	46	1	9
July 9	49	1	4 $\frac{1}{2}$
" 16 <sup>th</sup>	51	3	0
" 23 <sup>rd</sup>	53	1	
" 30 <sup>th</sup>	54	1	4 $\frac{1}{2}$
" "	"	2	4 $\frac{1}{2}$
Aug 6 <sup>th</sup>	56	1	4 $\frac{1}{2}$
" 28 <sup>th</sup>	59	1	4 $\frac{1}{2}$
		16	10 $\frac{1}{2}$

By

By Cash

Sept 10 <sup>th</sup>	64	1	4 $\frac{1}{2}$	2 0 0
" 16 <sup>th</sup>	65	1	4 $\frac{1}{2}$	
" 19 <sup>th</sup>	66	1	4 $\frac{1}{2}$	
" 23 <sup>rd</sup>	67	1	4 $\frac{1}{2}$	
" 28 <sup>th</sup>	67	1	0 $\frac{1}{2}$	
Oct 5 <sup>th</sup>	69	1	4 $\frac{1}{2}$	
" 15 <sup>th</sup>	71	5	3	
Nov 12 <sup>th</sup>	78	1	4 $\frac{1}{2}$	
" 22 <sup>nd</sup>	82	4	4 $\frac{1}{2}$	
" 26 <sup>th</sup>	84	2	4 $\frac{1}{2}$	
Dec 3 <sup>rd</sup>	85	1	4 $\frac{1}{2}$	
" 9 <sup>th</sup>	87	1	4 $\frac{1}{2}$	
" 16 <sup>th</sup>	90	3	0	

By Cash

Dec 19 <sup>th</sup>	91	1	7	4 $\frac{1}{2}$
" 24 <sup>th</sup>	93	1	7	$\frac{1}{2}$
" 29 <sup>th</sup>	95	2	9	
1905 Jan 7	97	1	6	
Dec 31		1	14	7 $\frac{1}{2}$
			1	4 $\frac{1}{2}$
		1	16	0
			1	17 $\frac{1}{2}$
			2	0 $\frac{1}{2}$

By Cash  
17

1905. *McDonnell James*

April 27 <sup>th</sup>	121	5.6	May 26 <sup>th</sup> By Cash	14 5
May 13 <sup>th</sup>		3.3		
20 <sup>th</sup>		4.2		
		<u>12.11</u>		
		11 6		
		<u>14.5</u>		

June 10 <sup>th</sup>	129	1.0	By Cash	10 3
July 1 <sup>st</sup>	132	3.0		
8 <sup>th</sup>	133	2.9		
21 <sup>st</sup>	134	1.0		
Aug 5 <sup>th</sup>	136	6		
		<u>10.3</u>		

Aug 18 <sup>th</sup>	138	3.6	Nov 18 <sup>th</sup> By Cash	158 1 11 8
21 <sup>st</sup>	139	1.2		
" 26 <sup>th</sup>	140	6		
Sept 2 <sup>nd</sup>	141	1.3		
" 8 <sup>th</sup>	142	2.6		
" 14 <sup>th</sup>	143	6.0		
" 26 <sup>th</sup>	146	4.0		
		<u>11 11</u>		
Oct 4 <sup>th</sup>	149	2.9		
26	153	1.0		
27	153	2.6		
31	154	3.6		
		<u>1 11 8</u>		

Nov 11 <sup>th</sup>	157	2.9	Feb 20 <sup>th</sup> By Cash	8 9
20	159	1.0		

April 27 <sup>th</sup>	121	5.6	May 26 <sup>th</sup> By Cash	14 5
May 13 <sup>th</sup>		3.3		
20 <sup>th</sup>		4.2		
		<u>12.11</u>		
		11 6		
		<u>14.5</u>		

June 10 <sup>th</sup>	129	1.0	By Cash	10 3
July 1 <sup>st</sup>	132	0.0		
8 <sup>th</sup>	133	2.9		
21 <sup>st</sup>	134	1.0		
Aug 5 <sup>th</sup>	136	6		
		<u>10.3</u>		

Aug 18 <sup>th</sup>	138	3.6	Nov 18 <sup>th</sup> By Cash	158 1 11 8
21 <sup>st</sup>	139	1.2		
" 26 <sup>th</sup>	140	6		
Sept 2 <sup>nd</sup>	141	1.3		
" 8 <sup>th</sup>	142	2.6		
" 14 <sup>th</sup>	143	6.0		
" 26 <sup>th</sup>	146	4.0		
		<u>11.11</u>		
Oct 4 <sup>th</sup>	149	2.9		
26	153	1.0		
27	153	2.6		
31	154	3.6		
		<u>1.11.8</u>		

Nov 11 <sup>th</sup>	157	2.9	Feb 26 <sup>th</sup> By Cash	8 9
" 20	159	1.0		
" 24 <sup>th</sup>	160	1.0		
16 <sup>th</sup>	164	1.0		
20 <sup>th</sup>	165	1.0		
Jan 1906 4 <sup>th</sup>	169	1.0		
6 <sup>th</sup>		1.0		
		<u>8.9</u>		

1906. *McDonnell James. F. & Co*

Jan 29 <sup>th</sup>	173.	2.3	May 12 <sup>th</sup>	By Cash	195	1	8	0
Feb 1 <sup>st</sup>	"	1.3						
7	145.	2.3						
15	177.	2.9						
22	179.	1.3						
26	181.	1.6						
Mar 9	183.	2.6						
24	186.	1.3						
Apr 2	189.	2.6						
10	190.	2.6						
21	192.	2.6						
28	193.	6						
May 2	194.	5						

May	apc.	<u>1.8.0</u>						
July 14 <sup>th</sup>	206	1	By Cash				3	6.
Sept 10 <sup>th</sup>	214.	2.6.						
		<u>3.6</u>						

Aug 17 <sup>th</sup>	278	6.1	Nov 29 <sup>th</sup>	By Cash			17	1
Oct 14	286.	7.						
26.		4.						
		<u>17.1</u>						

Dec 5.	296	1.6	Jan 28 <sup>th</sup>	By Cash	310		12	0
25	302	10.6						
		<u>12.0</u>						

1908 *M<sup>c</sup> Donnell James I & D*

Feb	6 <sup>th</sup>	310	3.6	By Cash No 346	18.0
"	25	321	2.0		
Mar	3 <sup>rd</sup>	323	2.0		
	20	328	1.6		
Apr	7 <sup>th</sup>	332	5.0		
	10 <sup>th</sup>	"	1.0		
	25	340	3.0		
		<i>By May 1<sup>st</sup></i>	<u>18.0</u>		
May	4	342	5.6	By Cash June 4 <sup>th</sup>	12.6
	16	346	1.0		
	23	348	6.0		
			<u>12.6</u>		

1908 *Cornell Rupert*

July	20	363	1.0	Aug 15	4	
	24	364	6	Id by Cash		10.0
	"		1.5			
	29	366	1.0	Jan 1909		
	30	367	7	Id by Cash		8.7
Aug	3	367	2.8			
	5	368	8.0			
	13	2	1.5			
		<i>cd.</i>	<u>16.7</u>			
			<u>10.0</u>			
		<i>Balance.</i>	6.7			
Aug	21	10	2.0			
			<u>8.7</u>			
1911	Nov 18	346	2.6			

1912

# Silas Harris

		Brought Forward	201	11.3	Oct 12 <sup>th</sup> 1912			
July	17	To Goods	400	10 1/2	By Cash	1	5	7
	24		402	2.0				
Aug	3		405	2.0				
	6		406	1.10				
	14		406	10				
Sept	4		410	1.6				
	5		410	2.4				
	11		411	7				
	13		412	1.0				
	18		"	1.5				
				2.5				
				<u>1.5.7 1/2</u>				

1912

Nov	2 <sup>o</sup>		422	3.11				
	9		423	2.0				
	27		427	5.0				
	30		428	1.5				
Dec	7		430	1.8				
	14		432	2.11				
1913 Jan	4		437	2.11				
	8		438	3.7				
	15		439	1.0				
	17		"	1.6				
	18		440	1.0				
	25		441	1.5				
Feb.	8		444	3.10				
	17		446	1.5				
	18		447	2.0				



1908

## Graves Crosbie

		Carried from 220	1.12.10	Jan 1909.		
July	29	"	1	By Cheque.	1	13.10
			<u>1.13.10</u>			

1909.

Jan	15	52	2.0	Aug 5. 1911.		
	19	53	3.11	By Cheque	1	7.7
	21	53	6			
April	29	86	2.2			
1910						
May	14	169	2.0			
"	"	170	1.0			
June	20	177	2.0			
July	8	180	1.0			
	16	183	1.0			
1911						
March	20	310	9.0			
April	15	316	3.0			
July			<u>1.7.7</u>			

R/o Recd.

1.7.7

1912						
Jan	20	355	3.4			
March	2	363	2.0			
	30	369	3.0			
April	12	372	1.4			
	15	373	4.0			
	20	374	1.4			
May	3	377	1.4			
	4	"	4.0			
	13	378	1.6			
June	5	381	4.0			

Carries from 220. 1.12.10  
 July 29. " " 1  
 Jan 1909. Pay Cheque. 1 13 10  

---

 1.13.10

1909.  
 Jan 16. 52 2.0  
 19 53 3.11  
 21 53 6  
 April 29 86 2.2  
 1910  
 May 14 169 2.0  
 " 170 1.0  
 June 20 177 2.0  
 July 8 180 1.0  
 16 183 1.0  
 1911  
 March 20 310 9.0  
 April 15 316 3.0

July 2/3 Road 1.7.7

1912  
 Jan 20 355. 3.4  
 March 2 363 2.0  
 30 369 3.0  
 April 12 372 1.4  
 15 373 4.0  
 20 374 1.4  
 May 3 377 1.4  
 4 " 4.0  
 13 378 1.6  
 June 5 381 4.0  
 8 382 4.0  
 Carried to p 481  

---

 1.9.10

# Graves Crosbie

1906

Feb 1 <sup>st</sup>	174	2.9
3	"	4.6
6	175	8
9	176	1.6
13	177	9
17	178	2.6
22	180	2
26	"	2.6
March 10	183	8
Apr.	Apr. Cend.	<u>17.10</u>

Apr. 7 <sup>th</sup>	220	2.3
9	190	2.3
10	"	2.3
12	191	1.3
13	"	1.6

June 1 <sup>st</sup>	Apr. Cend.	<u>17.10</u>
----------------------	------------	--------------

Aug 2. Pay Cheq. 1.7 4

1907

Feb 7 <sup>th</sup>	243	3.0
May 30	254	<u>2.</u> 5.0

Dec 11<sup>th</sup> By Cash 5 0

1908

Feb 17	319	1.6
21	320	3.6
May 26	349	6.0
30	350	5.5

Feb 1 <sup>st</sup>	174	2.9
3	"	4.6
6	175	8
9	176	1.6
13	177	9
17	178	2.6
22	180	2
26	"	2.6
March 10	183	8

Apr. Apr. Pend. 17.10

Apr. 7 <sup>th</sup>	220	2.3
9	190	2.3
10	"	2.3
12	191	1.3
13	"	1.6

Aug 2<sup>nd</sup> By Cheque. 1.7 4

June 1<sup>st</sup> Apr. Pend. 1.7.4

1904				
Feb 7 <sup>th</sup>	243	3.0	Dec 11 <sup>th</sup> By Cash	5.0
May 30	254	<u>2.</u>		
		5.0		

1908			
Feb 17	319	1.6	
21	320	3.6	
May 26	349	6.0	
30	350	5.5	
June 1	"	1.11	
3	351	3.6	
11		3.6	
20		4.6	
30		3.0	

Carries to page. 219

1907 *McIntosh Edward House*

		Carried	222	3.2.6			
July	6.		270	1.3			
Aug	13		278	1			
Sept.	14.		282	1.6			
Oct	16		285	4.3			
	21		286	3.4			
Nov	23		293	1.6			
Dec	10		298	1.6			
			<u>3.15.11</u>				
1907							
Jan	10		306	1.			
	16.		308	1			
Apr	15		336	2.11			
			<u>4.0.10</u>				

*M*  
By Cheque May 9<sup>th</sup> 4 0 10

1912 *Richard Purcell (Jun)*  
Nov 9<sup>th</sup> To Goods 3.0. Buy Cash. 3 0

# McIntosh Edward

1906

Carried from page 165 3..14.9.

1906  
Dec

70	Dec	14	232	2.0	Key cutting crop.			
		17	233	1.0	7 acres.	2	2	0
		29	234	3.6	Joel's?	2	2	0
1907	Jan	4	235	2.6	George.	6		
	"	7	"	2.0				
	"	5	"	2.0			4	10 0
	"	10	"	4.0				
	"	11	236	2.0				
	"	12	"	3.4				
	"	12	"	6				
	"	21	237	1.6				
	"	23	"	3.6				
	"	"	"	2.0				
	"	24	238	.9				
	"	26	239	4.6				
	"	29	240	1.0				
0	Feb	2	241	4.6				
	"	4	242	1.0				
	"	10	243	1.6				
	"	18	246	1.0				
	"	25	247	5.0				
	"	27	248	2.2				
	Apr	19	257	6.9.0	Hourly %	3	2	6
	May	11	261	3.3	Private %	4	15	9
	"	15	"	6.6				
	"	24	263	1.0			7	18 3
	"	25	264	2.6				
	"	30	"	3.6				
	"	15	265	1.6				

1906

110

1906  
Dec

Carried from page 165 3.14.9.

Dec	14	232	2.0	By cutting crop.			
	17	233	1.0	7 acres.	2	2	0
	29	234	3.6	Joel & George.	2	2	0
1907	Jan 4	235	2.6			6	
"	4	"	2.0				
"	5	"	2.0				
"	10	"	4.0				
"	10	236	2.0				
"	12	"	3.4				
"	15	"	6				
"	21	237	1.6				
"	23	"	3.6				
"	"	"	2.0				
"	24	238	.9				
"	26	239	4.6				
"	29	240	1.0				
rel	2	241	4.6				
"	4	242	1.0				
"	10	243	1.6				
"	18	246	1.0				
"	20	247	5.0				
"	27	248	2.2				
			6.9.0	House %	3	2	6
Apr	19	257	2.0	Private %	4	15	4
May	11	261	3.3				
"	15	"	6.6				
"	24	263	1.0				
"	25	264	2.6				
"	30	"	3.6				
June	14	265	1.6				
"	6	"	2.6				
"	12	"	5.0				
			3.6				
			7.18.3				

4 10 0

3 2 6  
4 15 4  
7 18 3

# Edward M. Imbosh. (P.)

1908						
		Carried	222	4.	15.	9
June	12 <sup>th</sup>		268		3.	6
	25		269		1.	0
July	18		273		1.	0
Aug	31		280		4.	0
Oct	18		285		3.	0
	30		288		1.	6
	31		"		2.	0
Nov.	9				3.	0
	16		292		1.	6
	18		292		4.	0
	23		293		3.	6
	"		293		.	6
	25		294		5.	0
Dec	12		298		2.	6
	13		"		.	6
	18		299		1.	0
					<u>6.</u>	<u>13.</u>
						<u>3.</u>

Nov. 29<sup>th</sup>  
By Cash. 3 0 0

By Cash. 3. 0. 0

Balance. 3. 13. 0

1908				
Jan	10		306	1. 0
	16		308	1. 0
	23		310	4. 0
March	11		325	1. 6
	24		329	4. 6
	25		330	3. 0
	27		331	2. 6
				<u>4.</u>
				<u>10</u>
				<u>6</u>

at hand 4. 10. 6



Mc Intosh Edward (P)

1908

June 22 353. 2.

1909

Feb 6 58 1

Paid by Cash

May 13 320 6.6

June 24

7.6

1911

7 6

1911

June 24 320 1.6

Paid by Cash

Nov 25 347 1.0

15/5/13

5 6

1912

Feb. 26 362 1.0

Oct 26 420 2.0  
5.6

1914

Oct 31<sup>st</sup> 528. 3.0

Oct 4<sup>th</sup> 1917.

1916

Ch by Cash Jan 7 1918

10 0

July 6 592 2.2

Oct. 28 564 6.0

1916

Dec 10 3 6

Ch by Cash

Hand

total

1.6

1917 Oct 1<sup>st</sup> 43 1.6

Oct 3 42 1.7

Dec 1<sup>st</sup> 47 2.6

1919

Feb 22 69 2.1

9c Paid Feb 2<sup>nd</sup> 1920

9.4

1908

## Power Edward

		Carried forward. 194.	15.9	Paid
May	4	342	4.0	
	15	346	1.0	
	19	347	1.6	
	28	349	1.6	
	30	350	1.0	
June	3	351	1.6	
	6	352	1.0	
			<u>1.73</u>	
July	13	361	1.6	
	14		3.0	
	16	363	1.6	
	25	364	1.5	
Aug	1	367	1.5	
	8	1	1.5	
	10	.	2.0	
	12	2	1.0	
	14	3	5.6	
	15	4	1.5	
	22		<u>2.5</u>	
	26	9	1.5	
	29	10	10.5	
Sept	5	11	1.5	
	8	12	2.11	
	12	13	2.5	
	19	14	1.5	
	26	16	1.5	
Oct	3	17	1.5	
	9	18	1.0	

		Carried forward. 194.	15.9	Paid
May	4	342	4.0	
	15	346	1.0	
	19	347	1.6	
	28	349	1.6	
	30	350	1.0	
June	3	351	1.6	
	6	352	1.0	
			<u>1.73</u>	
July	13	361	1.6	
	14		3.0	
	16	363	1.6	
	25	364	1.5	
	Aug	1	367	1.5
8		1	1.5	
10		.	2.0	
12		2	10	
14		3	5.6	
15		4	1.5	
22			<u>2.5</u>	
26		9	1.5	
29		10	10.5	
Sept		5	11	1.5
	8	12	2.11	
	12	13	2.5	
	19	14	1.5	
	26	16	1.5	
	Oct	3	17	1.5
9		18	1.0	
10		19	<u>1.5</u>	
			2.7.8.	

# Power Edward

		Carried For <sub>1</sub> 225	27.8	May 22'			
Oct	12	19	1.0	ex. by Cash.	4	2	11
	24	24	1.5				
	28	25	2.0				
	31	26	2.5				
Nov	4	28	1.0				
	9	29	2.5				
	13	31	1.0				
	14	32	1.5				
	21	34	1.5				
Dec	5	41	1.5				
	8	42	1.6				
	12	43	2.5				
	29	47	1.5				
1909							
Jan	8	50	1.5				
Feb.	4	58	1.5				
	13	61	1.5				
	24	64	1.6				
March	5	66	3.5				
	18	70	1.5				
	23	72	1.5				
Apr	2	75	1.0				
	5		1.5				
			4	2	11		

# Miss Nash

1906

Feb.	2	174.	1.7	Mar 19 <sup>5</sup> By Cash.	13
	3	" "	3		
	5	"	2.9		
	7	175.	1.6		
	8	176.	7		
	12	177	7		
	17	178	1.4		
	"	"	1.6		
	20	179	6		
	21	"	1.2		
	24	180	8		
	28	181	7		

13/0

Mar.	3	182	1.5	Apr 7	190	11 5
	13	184	1.6			
	17	"	1.11			
	19	186	2.9			
	21	"	1.6			
	24	187	1.2			
	31	188	1.2			

11.5

Apr	4	189	6	May 16 By Cash.	196	3 4
	5	"	1			
	7	190	1.2			
	10	190	8			

3.4

# Miss Nash

1906.

May	4	194.	1.9 $\frac{1}{2}$	By Cash June 13. 200.	6 4 $\frac{1}{2}$
	5	"	1.		
	12	196	1.		
	19	"	1.3		
	26	197	1.		
	31	198	4		

6.4 $\frac{1}{2}$

June	2	198	2.9	By Cash.	1 0 "
"	"	"	5.3		
	9	199	2.7		
	16	201	1.11		
	23	201	2.1		
June	26	202	.6		
	29	"	4.9		
	30	203	1.1		

1.0.11

July	7	204	2.1 $\frac{1}{2}$		11 2
	11	205	2.6		
	12		8		
	18	206	6		
	21	207	1.4 $\frac{1}{2}$		
	26	"	2.5		
	28		1.7		

11.2

# Miss Kask

1906

Aug	1	208	6.6	Sept 12 <sup>th</sup>	214	147
	4	"	1.7			
	11	209	1.1			
	18		2.4			
	23	211	1.3			
	25	"	1.10			
			<u>14.7</u>			

Sept	1	212	"	2.3
	3 <sup>rd</sup>	213		2.6
	8 <sup>th</sup>	"		1.1
	15	214		2.7
	22	216		1.1
	26	"		6
	29	217		1.1

Oct	1 <sup>st</sup>	217	$\frac{11}{1}$	5.
	6	218		5.0
	11	219		2.8
	20	221		2.5
	13	219		1.2
	27	222		2.0
	31	220		1.6
			$\frac{11}{1}$	3

Nov	3	225		1.2
	9	226		1.0
	10	226		1.2
	17	228		3.0
	22	229		4
Dec	12 <sup>th</sup>	232		3.0

By Cash

No Medicine Chest  
complete without



# HOLLOWAY'S Pills & Ointment.

189



*M*

Bought of  
**WILLIAM LOVICK,**

*Post Office & Store,*

**DELATITE.**

Holloway's Pills & Ointment always kept in Stock.



1903 Mc-Donnell Patrick

July	1 <sup>st</sup>	129	1	5
"	4 <sup>th</sup>	130	1	5
"	11 <sup>th</sup>	132	2	3
"	14 <sup>th</sup>	134	2	9
"	24 <sup>th</sup>	137	3	
"	29 <sup>th</sup>	139	5	
"	31 <sup>st</sup>	140	2	9

Eye Read. 18 4

Aug	14 <sup>th</sup>	143		6
"	20	147	1	5
"	29	156	1	
"	31	157	1	
		<u>5</u>	2	6

Sept	26 <sup>th</sup>	156	1	5
Oct	1 <sup>st</sup>	158		3
"	19	162	2	10
"	26	163	2	9
Nov	7	164	3	4
"	11	165	2	10
"	21	166	2	10
"	30	168	2	9
Dec	9	169	1	5
Dec	11	170		3
"	12	170	2	9
"	14	171	2	0
"	14	171	3	0
"	24	172	12	6
"	26	173		3

Jan Eye Read 2 1 3

1904

M<sup>c</sup> Donnell Patrick

Brought Forward

brought for<sup>d</sup>

2

1

2 Jan 16

By Cash

2 1 2

Month	Date	2	1	2 Jan 16	By Cash			
Jan	5	1	2	9				
	12	3	1	5				
"	20	6	2	9				
	30	8	2	9				
Feb	10	10	1	5				
	15	12	3					
March	14	14	1	5				
	27	18	5	6				
April	6	23	1	5				
	8	"	1	5				
	12	24	1	5				
	18	25	1	5				
	23	27	1	5				
	28	28	1	"				
May	11	32	3	1				
	21	34	2	11				
	30	38	5	0				
June	6	39	2	9				
	18	43	1	5	July 11	By Cash.	2	3
			3	2				
	24	45	2	9				
July	2	47	1	5				
"	5	48		6				
"	4	"	2	9				
"	18	52	2	9				
"	30	50	2	9				
Aug	9	54	2	9				
	31	61		3				
Sept	4	63	2	9				
	11	63		6				

# M<sup>c</sup> Donnell Pat<sup>k</sup>

1904

	Carried forward	1904	Jan 27 <sup>th</sup>	By Cheque	1 16 0
Oct 1 <sup>st</sup>	68	2 6			
" 3 <sup>rd</sup>	69	2 9			
" 14 <sup>th</sup>	72	1 5			
" 19 <sup>th</sup>	.	1 5			
Nov 4 <sup>th</sup>	76	1 8			
" 16 <sup>th</sup>	77	1 5			
" 9 <sup>th</sup>	80	1 5			
" 15 <sup>th</sup>	81	1 5			
" 18 <sup>th</sup>	83	1 5			
" 25 <sup>th</sup>	85	1 5			
Dec 1 <sup>st</sup>					
	By Rend	1 16 0			

Dec 7 <sup>th</sup>	232	1 5			
" 19 <sup>th</sup>	89	1 5			
" 14 <sup>th</sup>	89	6			
" 17 <sup>th</sup>	90	1 5			
" 19 <sup>th</sup>	91	1 5			
" 24 <sup>th</sup>	93	1 5			
" 29 <sup>th</sup>	95	1 5			
1905					
Jan 17 <sup>th</sup>	100	2 9			
Feb 7 <sup>th</sup>		7 6			
" 22 <sup>nd</sup>		3			
	By Mar 1 <sup>st</sup>	19 6			
Mar 11 <sup>th</sup>	111	5 6			
" 25 <sup>th</sup>	113	4 3			
	By Apr 6 <sup>th</sup>	1 9 3			
" " 30 <sup>th</sup>					
			By Cash	1 9 3	

# McDonnell Pat<sup>r</sup>

1905

June	16 <sup>th</sup>	130.	25.			
	17	..	13			
July	4 <sup>th</sup>	132	4 <sup>c</sup>			
"	21 <sup>st</sup>	134	16			
"	26 <sup>th</sup>	..	26			
Aug	4 <sup>th</sup>	136	26			
	14 <sup>th</sup>	137	26			
			<u>131.0</u>			
Sept	4 <sup>th</sup>	142	26			
"	26 <sup>th</sup>	146	26			
			<u>18/0</u>			
Oct	26 <sup>th</sup>	152	19			
			<u>19/0</u>			
Nov	4 <sup>th</sup>	2	0	Dec 9 <sup>th</sup> 163	By Cash	1 0 0
Nov	7 <sup>th</sup>	156	29			
"	22 <sup>nd</sup>	159	26	Let 24 <sup>th</sup>	<del>By Cash</del>	16 9
	27	161	5			
			<u>166</u>			
			1 0 0			
			6 6			
Dec	13 <sup>th</sup>	164	1			
	23 <sup>rd</sup>	166	26			
	25 <sup>th</sup>	"	50			
Jan	10 <sup>th</sup>	170.	16			
			<u>16.6</u>			
Jan	6 <sup>th</sup>		3			
			<u>169</u>			
Jan	29 <sup>th</sup>	173.	3.			
Feb	1 <sup>st</sup>	"	13.			
	7 <sup>th</sup>	175	13.			
	8 <sup>th</sup>	176	3			
		175	1			

June	16 <sup>th</sup>	130.	2 5.
	17	..	1 3
July	4 <sup>th</sup>	132	4 <sup>c</sup>
	21 <sup>st</sup>	134	1 6
	26 <sup>th</sup>	..	2 6
Aug	4 <sup>th</sup>	136	2 6
	14 <sup>th</sup>	137	2 6
			<u>137.0</u>

Sept	4 <sup>th</sup>	142	2 6.
	26 <sup>th</sup>	146	2 6

apportured 18/0

Oct	26 <sup>th</sup>	152	1 9
			apc. 19/0

Nov	4 <sup>th</sup>	2 0	
Nov	7 <sup>th</sup>	156	2 9
"	22 <sup>nd</sup>	159	2 6
	27	161	3

Dec 9<sup>th</sup> 163 By Cash 1 0 0

Sept 24<sup>th</sup> By Cash 16 9

161 3

By Cash. 1 0 0

Dec	13 <sup>th</sup>	164	1
-----	------------------	-----	---

	23 <sup>rd</sup>	166	2 6
--	------------------	-----	-----

	25 <sup>th</sup>	"	5 0
--	------------------	---	-----

Jan	10 <sup>th</sup>	170.	1 6
-----	------------------	------	-----

apc Jan 11<sup>th</sup> 16. 6

Jan	6 <sup>th</sup>		3
			<u>16 9</u>

Jan	29 <sup>th</sup>	173.	3.
-----	------------------	------	----

Feb	1 <sup>st</sup>	"	1 3.
-----	-----------------	---	------

	7 <sup>th</sup>	175	1 3.
--	-----------------	-----	------

	8 <sup>th</sup>	176	3
--	-----------------	-----	---

Mar	19 <sup>th</sup>	185	1
-----	------------------	-----	---

	21	186	1 3
			<u>5 3</u>

Carried to 234

# M<sup>c</sup>. Donnell Park

1906

Brought For<sup>d</sup> 233. 5.3      May 12<sup>th</sup> By Cash      1 3 6

March 24      187 6.

26      187 2.6

Apr. 14      191 1.6

21      192 2.

25      193 1.3

May 1<sup>st</sup>      Apr.      18.6

11      195 5

1.3.6.

June 4<sup>th</sup>      1 1      By Cash      Dec 7<sup>th</sup>      6 6

23      201 2.6

30      203 3

July 24      207 2.6

Apr Dec      6.4

Feb 4<sup>th</sup>      242. 5.0.      Feb 20<sup>th</sup> By Cash      5 0

1907  
May 25<sup>th</sup>      264. 5.6      June 14<sup>th</sup> By Cash      5/6

Dec 5<sup>th</sup>      296 4.4

1908  
Jan 23<sup>rd</sup> By Cash      4 4

Jan 11<sup>th</sup>      306      2.10      Feb 17<sup>th</sup> By Cash 3/9      4 4

19      312      2.6

Feb 21      319      8.0      May 9<sup>th</sup> By Cheque      14 6

27<sup>th</sup>      323      6.0

29      341      2.6

6.1. 1.10

Brought For<sup>d</sup> 233. 5.3      May 12<sup>th</sup> By Cash      1 3 6

March 24      187 6.

26      187 2.6

Apr. 14      191 1.6

21      192 2.

25      193 1.3

May 1<sup>st</sup>      a/c.      18.6

11      195 5

1.3.6.

June 4<sup>th</sup>      1 1      By Cash      Dec 9<sup>th</sup>      6 4

23      201 2.6

30      203 3

July 24      207 2.6

a/c Dec      6.4

Feb 4<sup>th</sup>      242 5.0      Feb 20<sup>th</sup> By Cash      5 0

1907  
May 25<sup>th</sup>      264 5.6      June 19<sup>th</sup> By Cash      5 6

Dec 5<sup>th</sup>      296 4.4

1908  
Jan 23      By Cash      4 4

real.      9.10  
5.6  
4/4

1908  
Jan 11      306 2.10      Feb 17<sup>th</sup> By Cash      3 9      4 4

19      312 2.6

Feb 21      319 8.0      May 9<sup>th</sup> By Cheque      14 6

27      333 6.0

29      341 2.6

By Cash      1.10

By Cash      4.4

By Cash      19.6

1908

# Friend Jacob

July 16	362	1.4	Sept 26 <sup>th</sup> By Cash	6 3
16	363	2.0		
	Rooster	2		
		<u>5.4</u>		
Aug. 29 <sup>th</sup>	apc.	6/3		

1916

# Caffrey John

June 30	20	1.6	June 15, 1916.	
July 10	"	6.0	to Aug 16, 1916	
22		3.0	@ 25/- week	11. 5. 0
31		1.6		
Aug 5		3.0		
15		3.0		
		<u>18/0</u>	By Cheque (J. Ed)	10 7. 0



## Harris Albert

1908

May 14

346

2.6

June 18<sup>th</sup>

16

"

4.0

Pay Cash. trd.

8 0

23

348

1.6

8.0

1904 Stanley M. Lachlan.

March	22 <sup>nd</sup>	252	3	By Cheque.	1. 12. 9
"	23 <sup>rd</sup>	253	2.6		
"	24	254	2.6		
April	13 <sup>th</sup>	256	1. 5. 0		
"	22 <sup>nd</sup>	258	1. 0		
"	24	259	1. 0		
			<u>£1 12 3</u>		
Exchange.			<u>6</u>		
			1. 12. 9.		

July	6 <sup>th</sup>	271	2. 0	July.	20 <sup>th</sup>	5 0
Janr.	1 <sup>st</sup>	265	3. 0	Aug 26 <sup>th</sup>		
		271	5. 0	on working 24.		

July	20	Pay Lark	<u>10. 0</u>
Aug	30	280	10. 0
	31	"	1. 0
Sept	4	281	1. 6
	6		1. 4. 0
	10	281	1. 6
	11	"	8
	13	"	5. 4.
	25	282	1. 5. <del>10</del>
	26	"	1. 0
		283	10.
Oct	2	"	3
	3		4
	5	284	1. 4. 5
	10	284	1.
	11	"	5

March 22 <sup>nd</sup>	252	3	By Cheque.	1. 12. 9.
" 23 <sup>rd</sup>	253	2.6		
" 24	254	2.6		
April 13 <sup>th</sup>	256	1. 5. 0		
" 22 <sup>nd</sup>	258	1. 0		
" 24	259	1. 0		
		<u>£1 12 3</u>		
Exchange.		6		
		<u>1. 12. 9.</u>		

July 6 <sup>th</sup>	271	2. 0	July 20 <sup>th</sup>	5 0
June 1 <sup>st</sup>	265	3. 0	Aug 26 <sup>th</sup>	
	271	5. 0	on working @ 24%	

July 20	Pay Cash	10. 0
Aug 30	280	10. 0
31	"	1. 0
Sept 4	281	1. 6
6		1. 4. 0
10	281	1. 6
11	"	8
13	"	5. 4
25	282	15. 10
26	"	1. 0
	283	10.
Oct 2	"	3
3		4
5	284	1. 4. 5
10	284	1.
12	"	5
19	286	5. 6
21	"	1. 6
		<u>5 11 0</u>

to page 271

# Stanley M. Sachlan

1906

9

June 30.	203.	3.6	By Cash Aug 3 <sup>rd</sup>	4 0
July 14	216	6		
		<u>4 0</u>		

Sept 6	213.	2	By Cash. Sept 15 <sup>th</sup>	2.
--------	------	---	--------------------------------	----

22.	216	5.0	By Cash Oct 16 <sup>th</sup>	5 0
-----	-----	-----	------------------------------	-----

Nov 2 <sup>nd</sup>	224	1.10.6	Nov 10 <sup>th</sup> By Cash	1. 16. 6.
3 <sup>rd</sup>	225	6.		
9 <sup>th</sup>		<u>5 6</u>		
		1. 16. 6		

Nov 24	229.	4.6.	Jan 11 <sup>th</sup> By Cash	9 0
Dec 7 <sup>th</sup>	231	6.		
14 <sup>th</sup>	232	6.		
24		<u>3. 6</u>		
		12. 0		

1907				
Jan 17	236.	1.6	Mar 11 <sup>th</sup> By Cash	10 0
26	239	1.		
Feb 4 <sup>th</sup>	"	1.6		
14	245.	1.3		
15	246	4.		
28		6		
Mar 11		<u>3</u>		
		10. 0		

1906

# Lambeth Horace

Aug 18	210.	1	Sept 15 <sup>th</sup>	215-	2 3
28	210.	1.3			

## 1914 Edward Murphy

	Brought For	166.	2. 15. 3	Jan 23 <sup>rd</sup> 1915.	
Nov 18		534	5. 6	Pay Cash.	8 6
19			2. 0		
Dec 28		239	1. 0		
	cr. by		<u>3. 3 9</u>		
	Bal.		2. 15. 3	Apr 10 <sup>th</sup> 1915	
1915	Cash per S.H.L.		1. 15. 0	Pay Cash S.L.	5. 0
			<u>1. 0 3</u>	Apr 21 <sup>st</sup> 1915	
Jan 23		572	1. 0	Pay Cash S.L.	3. 0
April 3			5. 6	May 1915	
17		582	1. 6	Pay S.L.	2. 0
21		583	3. 0	June 30 <sup>th</sup>	2. 0
May 18 <sup>th</sup>		586	6	July	3. 0
			<u>1. 11. 9</u>	Aug	1. 0
				Sept 9 <sup>th</sup>	2. 0
				Oct 28 <sup>th</sup>	3. 0
				Dec 24 <sup>th</sup>	3. 0
				Jan 18 <sup>th</sup>	2. 8
				April 6 <sup>th</sup>	2. 0
June 19 <sup>th</sup>		588	1. 0	Aug 23 1915	
			1. 6	Pay Cheque	1 0 0
"	a/c Rend.		<u>-1. 14. 3</u>	Cash.	14 3
					1 14 3

J

M<sup>c</sup>Donnell Francis Mrs.

1903

July	8 <sup>th</sup>	132	2	8	Sept 25. Pay cheque.	157.	2	0	0
	24 <sup>th</sup>	138	2	7	" Cash	"	1	3	
	29 <sup>th</sup>	139	1						
	17 <sup>th</sup>	135	1	10			2	1	3
		2/c Recd.		£1	16	3			
Aug	15	143	3						
	22	148	2						
	23	150	2	1	3				
				£2	1	3			

Sept	23	156	2		Wear Cr. by cutting crop	1	16	0
"	25	157	2	6				
Oct	10	160	2	6	0			
"	14	161	1	0				
"	19	162		8				
Nov	4	164	1	0				
"	14	165		3				
"	21	166		6				
Dec	2	168	3	0				
Dec	16	171	1	8				
"	19	171		5				
"	23	172	4	0				
"	26	174	3	0				
"	26	174	1	4	0			
				£	4	10	0	
					1	16	0	
Jan		2/c Recd.		£	2	14	0	

Mrs Francis M<sup>c</sup>Donnell

1904

Month	Date	Description	Debit	Credit	Balance
Jan	1	Brought For		18 0	
	6		2	2	
	16		4	8	
	18		5	3	
	20		6	3 6	
	21		6	1 10	
	21		6	6 4	
	25		4	2 10	
	27		7	1 6	
Feb	2 <sup>nd</sup>		9	1 9	
	3		9	3 5	
	6		10	2 "	
	15		11	2 9	
	15		12	2	
	23		13	5 10	
	27		13	6 9	
March	1		14	2	
	2		15	2 8	
	7		15	2	
	9		16	1	
	16		17	6	
	18		18	1 2	
	26		20	1 9	
	28		"	2 6	
	29		21	2	
April	2		"	5 1	
	6		23	6	
	7		"	1 6	
	18		26	1 10	

126

Jan 1 Brought <sup>for</sup> 18 0 Feb 12 13y car  
 15

6 2 2  
 16 4 8  
 18 5 3  
 20 6 3 6  
 21 6 1 10  
 21 6 6 4  
 25 4 2 10

Feb

2<sup>nd</sup> 9 1 9  
 3<sup>rd</sup> 9 3 5  
 6 10 2  
 15 11 2 9  
 15 12 2  
 23 13 5 10  
 27 13 6 9

March

1 14 2  
 2 15 2 8  
 4 15 2  
 9 16 1  
 16 17 6  
 18 18 1 2  
 26 20 1 9  
 28 " 2 6  
 29 21 2

April

1 " 5 1  
 6 23 6  
 7 " 1 6  
 18 26 1 10  
 23 24 1

May

3 28 9  
 4 12 9





May 3 Brought forward 4 12 8 July 18 By Cheque 52 5 10 0

11 31 1  
 14 33 3  
 27 36 9  
 30 37 3  
 June 4 39 4  
 11 41 1 10  
 14 42 9  
 15 " 3

3 10 0

June 24 45 1 3  
 July 18 52 8  
 Aug 3<sup>rd</sup> 55 4 1/2  
 " 6<sup>th</sup> 56 3 9  
 " 15<sup>th</sup> 58 3 1  
 " 16<sup>th</sup> " 2 6  
 " 20<sup>th</sup> 59 3 3  
 " 23<sup>rd</sup> " 3  
 Sept 2<sup>nd</sup> 62 2  
 " 10<sup>th</sup> 64 1 6  
 Oct 15<sup>th</sup> 71 3 2  
 " 17<sup>th</sup> 73 3  
 Nov 9<sup>th</sup> 77 3  
 " 30<sup>th</sup> 80 6

Dec 1<sup>st</sup> A/c 1 9 3 1/2  
 " 5<sup>th</sup> 86 3  
 " 7<sup>th</sup> 87 1 9  
 " 8<sup>th</sup> " 6  
 " 28 90 3  
 1900  
 Jan 14<sup>th</sup> 107 3 3  
 " 21<sup>st</sup> 107 3 6  
 " 30 102 3 6  
 Feb 7<sup>th</sup> " 3 3  
 " 10 3 3  
 17 2 6 1/2

1405 Mr<sup>c</sup> Donnell Francis & Co

		Brought forward	2. 2. 6 $\frac{1}{2}$	May 19 <sup>th</sup> by cheque	2. 10. 8
Mar	10 <sup>th</sup>	"	111	2 1	
	16 <sup>th</sup>	"	112	5	
	29 <sup>th</sup>	"	114	3 6	
Apr	1 <sup>st</sup>	"	115	6	
		apc ap <sup>th</sup>		2. 9. 0 $\frac{1}{2}$	
	5 <sup>th</sup>	"	117	1. 8	
May	6 <sup>th</sup>	apc Paid		2. 10. 8	

Jans	16 <sup>th</sup>	121	2. 0
	29	132	3
July	4 <sup>th</sup>	133	8
	8 <sup>th</sup>	"	8
Aug	1 <sup>st</sup>	137	1. 4
Sept	8	142	1 0
	26 <sup>th</sup>	146	1 9
	24 <sup>th</sup>	147	2 0
			10 2
Oct	6 <sup>th</sup>	148	3 5
	26	153	1 4. 10
	31	154	4 10
			2 8 3
Nov	14 <sup>th</sup>	155	2. 3 0
Nov	7 <sup>th</sup>	156	1 0
"	8 <sup>th</sup>	156	3 0
"	11	157	10 0
	24	160	9 6
			3 13 9
Dec	2	162	3 0

Brought forward, 2. 2. 6  $\frac{1}{2}$  May 19<sup>th</sup> By Cash 2 10 8

Mar 10<sup>th</sup> " 111 2 1  
 16<sup>th</sup> " 112 5  
 29<sup>th</sup> " 114 3 6  
 Apr 1<sup>st</sup> " 115 6  
 Apr 5<sup>th</sup> " 117 1 8

Apr 5<sup>th</sup> a/c a/c 2. 9 0  $\frac{1}{2}$

May 6<sup>th</sup> a/c Cash 2. 10 8

June	16 <sup>th</sup>	121	2	0
	29 <sup>th</sup>	132		3
July	4 <sup>th</sup>	133		8
	8 <sup>th</sup>	"		8
Aug	12 <sup>th</sup>	137	1	4
Sept	8 <sup>th</sup>	142	1	0
	26 <sup>th</sup>	146	1	9
	24 <sup>th</sup>	144	2	0
			10	2
Oct	6 <sup>th</sup>	148	3	5
	26 <sup>th</sup>	153	1	4 10
	31 <sup>st</sup>	154	4	10
			2	8 3
Nov	4 <sup>th</sup>	155	2	3 0
Nov	7 <sup>th</sup>	156	1	0
	8 <sup>th</sup>	156	3	0
	11 <sup>th</sup>	157	10	0
	24 <sup>th</sup>	160	9	6
			3	13 9
Dec	5 <sup>th</sup>	162	3	0
	23 <sup>rd</sup>	164	3	0
			3	19 9
		Apr 11 <sup>th</sup> 1906		

1905  
 Mc Donnell Francis

		Brought Forw.	243.3	19 9.	Feb 8.			
Feb	7.		175.	2.11		By 20 bags Oats.		
	10		176.	11.2		96½ @ 77	7	12 9
	14		177.	3.				
	"		"	1				
	15		"	18.6				
	17		178	3.6				
	22		179	8				
March	6		183	1.				
	24		186	3				
Apr	2		189	18.6				

7.03

By Cash. 7.12.9.

Bal to Cr. 12.6.

Apr	5		185.	6	By Bal on Oats.	12	6.
	7		"	3.			
	11		191	3			
	21		192	3			
	25		193	5			

Dr. Balance

14.6.  
12.6.

May	12.		193	2	Rept 19	13	6.
	12		195	6			
	30		198	3			
June	4		199	3.			
	9			1.10.			
	9		2.00	3.11			

Brought Forw. 243.3.19.9. Feb 8.\*

Feb	7.	175.	2.11	By 20 bags Oats.	
	10	176.	11.2	96½ @ 1/7	7 12 9
	14	177.	3.		
	"	"	1		
	15	"	18.6		
	17	178	3.6		
	22	179	8		
March	6	183	1.		
	24	186	3		
Ap	2	189	18.6		

7.03

By Contra. 7.12.9.

Bal to Crd. 12.6.

Apr	5	185.	6	By Bal on Oats.	12 6.
	7	"	3.		
	11	191	3		
	21	192	3		
	25	193	5		

Cr. Balance.

14.6.  
12.6.

May	12	195	2	Rept 19	13 6.
	12	195	6		
	30	198	3		
June	4	199	3.		
	9		1.10.		
	9	200	3.11.		
	30	203	2		
July	2.		<u>13.6</u>		

Apr Rendered

1908 *Hennessy Simon*

May	15	346	3.6	Buy Cash	
	20	347	2.9	J. King	11.6
	23	348	1.6	10.6.10	
June	2	351	2.6		
	6	352	1.3		
			<u>11.6</u>		
1910	Apr	Apr Randed.			

1912 *Buswell Percy*

Oct	24	419	2.6	1912 On working Oct 7	
Nov	4	423	2.0	@ 10/- per week	
	6	424	14.6	to Oct 23	3 10 0
	18	425	1.0		
		"	2.0		

1914 *Leulf Fred*

Dec		Horse & Gig Hire			
Feb	4	577	6.9	Buy Cash	15.9
Apr	5	579	8.0		
	8		1.0		
			<u>15.9</u>		

1907 *Murphy Michael*

March 29	254.	3	By Cash	Jan 13 <sup>th</sup> 1908	9	3
Nov 22	293.	6.0				
Dec 4	296.	3.0				
		<u>9/3</u>				

1908	Feb 25	320	3.6
------	--------	-----	-----

1910	Dec 20	210	2.0	Jan 1911.
	31	217	8.0	
1911	Jan 8	218	6.0	By sheep 6 12 0
	21	300	2.0	
		<u>18.0</u>		cheque for amount 14.0 Feb 27. 1911

1911	March 4	To goods 308	2.5	By Cheque June 3 <sup>rd</sup> 1911
	22	311	6.0	
	25	312	3.0	
Apr	26	317	3.6	
May	3	319	1.9	
	9	"	2.0	
	13	320	3.11	
	22	322	3.5	
	30	324	1	
	31	"	2.9	
		<u>1.9.9.</u>		

June 9	326	6.9	By Potatoes July 17. 534.
10	"	7.0	6 bags @ 4/- bag 1. 16. 0
17	328	1.0	1. 8 9



March 29	254.	3	By Cash	Jan 15 <sup>th</sup> 1908	9	3
Nov 22	293.	6.0				
Dec 4	296.	3.0				

9/3

1908						
Feb 25	320	3.6				

1910						
Dec 20	210	2.0				
31	217	8.0				
1911						
Jan 8	218	6.0				
21	300	2.0				

Jan 19 11.  
By sheep 6 12 0

18.0

cheque for amount 14.0  
Feb 27. 1911

1911						
March 4	To goods 308	2.5				
22	311	6.0				
25	312	3.0				
Apr 26	317	3.6				
May 3	319	1.9				
9	"	2.0				
13	320	3.11				
22	322	3.5				
30	324	1				
31	"	2.9				

By cheque June 3<sup>rd</sup> 1911 1 9 9

1.9.9.

June 9	326	6.9				
10	"	7.0				
17	328	1.0				
July 23	330	5.6				
8	333	1.9				
17	334	1.6				
19	335	2.6				
23		<u>1.7.0</u>				

By Potatoes July 17. 334.  
6 bags @ 1/2 bag 1. 16. 0  
1. 8 9

Bal to Cr 7 3  
Cash 7 3  
20 July 1911

# Michael Murphy

1912.

Jan 3	To Goods	357	2. 0	Dec 8 <sup>th</sup> 1913.		
1914	Jan 26 <sup>th</sup>	476	1. 18. 10.	By Shearing		
"	"	"	2. 5			
31		478	1. 5	15 March 1915		
			2. 4. 8	By 3 bags Chaff		
1915	March 20	575	1. 0	By 3 ton Chaff		
			2	@ 4. 2. 6	12. 7. 6	
			3. 0	1/2 ton Hay Chaff	4. 0. 0.	
					16. 7. 6	
					1. 9. 3	
					22. 6. 15	
				cheque for amount	14. 18. 3	
				H.C.L. share cheque	15. 18. 70.	
				Jack's share	4. 0. 0	
				George's share	4. 2. 6	
				Chaff both from cheques	8. 2. 6	
1915	June 23 <sup>rd</sup>	590	6	By Cash		6

Received from H. C. Lovick the sum of £3.0.0 three pounds being amount owing for 1 ton Chaff to Michael Murphy

E. Murphy

1906 Godfrey J R

Oct 30	223	12.2	Nov 11 <sup>th</sup> by cheque	9	0	0
Nov 3	224	2.10.9	.. Cash	2	11	
	Cartage	7.6		9	2	11
7 <sup>th</sup>		2.18.4				
10 <sup>th</sup>		2.13.11				
		<u>9.2.11</u>				

Mr. Gill John

1907						
Aug 3 <sup>rd</sup>	276	1.3	Pay Cash per C Brown			
Sept 20 <sup>th</sup>	165	2.0	20 <sup>th</sup> Oct 1910			
1910		3.3				7 6
July 16 <sup>th</sup>	182	7.6				

1910

John Mulligan

Nov 25	<del>202</del>	2.6	Dec 23 <sup>rd</sup> 213	14	6	
26	"	9.6				
Dec 3	206	2.0				
9	208	6				
		<u>14.6</u>				

1917

John Mc Donnell

(150) Carried forward	9	5	3	Oct. 29 <sup>th</sup> 1917.		
Dec 18 <sup>th</sup>	49	2.0		on working @ 6/8 per day		
19		1.6		47 days.		
		<u>9.8.7</u>		to 21 <sup>st</sup> Dec.	15.	13. 4
					9	8 7
					<u>6</u>	<u>4 9</u>

1911 Martin William

Oct	23.	343	2.	By Cash.			
"	"		13.0	G. H. L.	1	0	0
"	"		7.6	(Flowers)			
	24	344	1.0				
			<u>1.36</u>				

1915.	Jan	16.	569	10.6	By cheque.	1	0	9
		20	570	1.6	April 21 <sup>st</sup> 1915			
	Mar	2	569	8.9				
				<u>1.09</u>				

Aug.	5 <sup>th</sup>	to.						
Sept	15.	to goods.	3.	10.4.	By cheque.	4	0	0
		Cash.		9.8.	Sept 15 <sup>th</sup>			

1912 Martin Thomas.

Oct	21	418	1.6	By Cash.	2	6
	24	419	<u>1</u>			
			2.6			

1917 Victor Walker.

Ticket				June 28 <sup>th</sup> 1917		
Kelly.	4.6			to July 13 <sup>th</sup> 1917.		
Wages.	14.2			wages.	1	12.6
			<u>1.12.6.</u>			

1904 Wilton Bert.

Oct 28 <sup>th</sup>	248	2.3	June 8 <sup>th</sup> Pay Cash.	7 10
Nov 9 <sup>th</sup>	250	1.6		3 1
May 6	260	9		
18	262	1.3		
23		1.3		
25		10		
June 3	266	10		
8	267	2.3		
		<u>10 11</u>		
July 11 <sup>th</sup>	272	1.3	By Cash 16/8/07	6 3
13 <sup>th</sup>	273	1.3		
26		2.6		
Aug 1 <sup>st</sup>		1.3		
		<u>6.3</u>		
Aug 31 <sup>st</sup>	280	1.6	By Cash 308	10 1
Oct 2 <sup>nd</sup>	283	1.0		
10	284	1.6		
26		1.6		
31 <sup>st</sup>		1.4		
		<u>6.10</u>		
Nov 2	289	3.3		
		<u>10.1</u>		

1914

Fred Ansty

Oct 27	526	1.0	By 4 weeks 2 days	
30	527	2.5	work @ 10/- per day	13.0.0
" 31	528	1.0	a/c	3.15.8
Nov 3	529	2.5	Cheque	9.4.4

Feb	28 <sup>th</sup>	248	2.3	June 8 <sup>th</sup> Pay Cash.	7	10
Mar	9 <sup>th</sup>	250	1.6		3	1
May	6	260	9			
	18	262	1.3			
	23		1.3			
	25		10			
June	3	266	10			
	8	267	2.3			
			<u>10 11</u>			
July	11 <sup>th</sup>	272	1.3		By Cash 16/8/07	6
	13 <sup>th</sup>	273	1.3			
	26		2.6			
Aug	1 <sup>st</sup>		1.3			
			<u>6.3</u>			

Aug	31 <sup>st</sup>	280	1.6	By Cash 308	10	1
Oct	2	283	1.0			
	10	284	1.6			
	26		1.6			
	31 <sup>st</sup>		1.4			
			<u>6.10</u>			
Nov	2	289	3.3			
			<u>10.1</u>			

1914

Fred Ansty

Oct	27	526	1.0	By 4 weeks 2 days work @ 10/- per day a/c Cheque.	13.0.0.
	30	527	2.5		
	31	528	1.1.0		
Nov	3	529	2.5		
	4	530	1.0		
	7	531	2.0.0		
	9	531	2.9		
	11	531	1.0		
	14	533	1.0		
	15		<u>3.15.8</u>		

settled to date 21.12.14

1906.

McLaughlin Patrick

		brought. For 70	10	Dec 22 <sup>nd</sup>	223	1	4	3
July	5 <sup>th</sup>	204	1					
	26	207	.6					
	28	208	1.3					
Aug	2 <sup>nd</sup>	"	2.3					
	15 <sup>th</sup>	209	1.3					
	22	210	1.3					
	29	212	1.3					
			<u>18.9</u>					
Sept	1 <sup>st</sup>	of	of	of				
Oct	8 <sup>th</sup>	219	2.3					
Nov	2 <sup>nd</sup>	224	3.3					
		of Dec.	1.4.3					

1907	March 2 <sup>nd</sup>	252	1.3	Sept 11 <sup>th</sup>				
				try cash.			1	0
			1.0					
		Bal.	3					

1908	Nov. 13	31	1.0
1909	Sept 21	118	1.5
	Oct 11	122	5.6
	30	127	1.6
Nov	1	128	3.0
	13	131	2.0
1910	Nov 22	158	5.5
	24	"	1.6
Apr	18 <sup>th</sup>	163	2.11
July	28	183	1.5
Oct	11	195	2.0

		Brought For 70	10	Dec 22 <sup>nd</sup>	283	1	4	3
July	5 <sup>th</sup>	204	1					
	26	207	6					
	28	208	1.3					
Aug	2 <sup>nd</sup>	"	2.3					
	15 <sup>th</sup>	209	1.3					
	22	210	1.3					
	29	212	1.3					
Sept	1 <sup>st</sup>	w/c Rendered		18.9				
Oct	8 <sup>th</sup>	219	2.3					
Nov	2 <sup>nd</sup>	224	3.3					
		w/c Dec.	1.4.3					

---

1907	Feb 2 <sup>nd</sup>	252	1.3	Sept 11 <sup>th</sup>				
				Pay Cash.			1	0
			1.0					

---

1908	Nov 13	31	1.0					
1909	Sept 21	118	1.5					
	Oct 11	122	5.6					
	30	127	1.6					
Nov	1	128	3.0					
	13	131	2.0					
1910	Nov 22	158	5.5					
	24	"	1.6					
Apr	18 <sup>th</sup>	163	2.11					
July	28	185	1.5					
Oct	11	195	2.0					
		Carried forward.	1.7.11					



1908 Campbell Colin

June 3 352 7 Oct 25<sup>th</sup> by Cash 7 0

1908 Campbell Barwick

Dec 30 48 2

Patk Mc Laughlin

1911 Brought forward. 1. 7. 11 Oct 23<sup>1911</sup>  
Oct 23 1. 5<sup>1911</sup> by Cheque 1 9 4

1. 9. 4

1913 Jan 18<sup>th</sup> 440 3. 6 Dec 19<sup>th</sup> 1916 3 6  
April 1915 by Cash

4 3

1 0

# Jones David

1906

Aug 16	209	10.6
25	211	2.6
	"	1.0
Sept 1	212	8.6
14		1.
19		1.6
		1.9.3.
		1.12.6
		<u>4.6.9</u>
22		1.0.
22		<u>1.0.4</u>
		5.8.1
Cr		<u>8.5.0</u>
		2.16.11
	H Feeder Knipe	2.6
	Cr F 2.	14.5

By Work

11 wks @ 17-

8 50.

Received Cash  
 David Jones  
 24/9/06.

1906

Oct 20	221.	9.6.
24	"	1.0
Apr Nov 4		10.6.

Nov 17<sup>th</sup> Pay Cash

18.6

Nov 22 229 1.0.

1912 Fare 13.2.

June 29		6.6
July 11		2.0
20		4
23		1.2
28		6.

By Work from July 1<sup>st</sup> 1912

to Aug 31

@ 20¢ per week  
 8 wks

5 0 0

2 16 5

Bal to Cr

2.3.7

Aug 16 209 10.6  
 25 211 2.6  
 " 1.0  
 Sept 1 212 8.6  
 14 1.  
 19 1.6  
 1.9.3.  
 1.12.6  
 4.6.9

By Work  
 11 wks @ 17/- 8 50.

22 1.0  
 22 1.0.4  
 5.8.1  
 Cr 8.5.0  
 2.16.11  
 #7 seeds Knuge 2.6  
 Cr F 3.14.5

Received Cash  
 Darned Darnus  
 24/9/06.

1906

Oct 20 221. 9.6  
 24 " 1.0  
 C/c Nov 7 10.6

Nov 17<sup>th</sup> By Cash 15.6

Nov 22 229 1.0

1912  
 June 29 Fare 13.2  
 July 11 6.6  
 20 2.0  
 23 4  
 28 1.2  
 " 6  
 " 6  
 30 3  
 31 3  
 Aug 3 1  
 10.6.9.6  
 2.16.5

1912  
 By Work from July 1<sup>st</sup>  
 to Aug 31<sup>st</sup>  
 @ 20/- per week 5 0 0  
 B. a/c 2 16 5  
 Bal to Cr 2. 3. 7

# Davies William

1906

Nov 4 <sup>th</sup>	289	6.0	Feb <sup>rd</sup> Ry Cash	7	6
Dec 27	302	1.6			

7/6

1913

Apr 21 <sup>st</sup>	583	3.0	May 18 <sup>th</sup> By Cash.	3	0
----------------------	-----	-----	-------------------------------	---	---

166

3

0 0  
16 5

## Hearn James

1907

1908

1907		1908	1908		
Aug	8	277	1.6	Psychopis	Jaw 15 <sup>th</sup> 4 10 0
	10	"	2.6		
	13	278	5.9		
	14	278	1.6		
Oct	19	285	3.0		
	24	287	1.6		
Nov.	18	292	1.6		
	19	293	1.3		
	25	294	2.		
	29	295	1.6		
Dec	3	295	1.4		
	9	297	1.8		
	12	298	2.1		
	13	"	2.6		
	14	299	1.6		
	17	"	3.4		
Dec	19	299	.8		
	"	300	2.6		
	20	"	1.3		
	21	"	1.6		
	26	302	1.6		
1908					
Jan	1 <sup>st</sup>	303	3.5		
	3	"	2.7		
	4	304	1.6		
	6	"	1.		
		<u>4.8.7</u>			
Jan	7	304	1.10		
		"	9.11		

Month	Day	Balance	Change
Aug	8	277	1.6
	10	"	2.6
	13	278	5.9
Oct	14	278	1.6
	19	285	3.0
	24	287	1.6
Nov.	18	292	1.6
	19	293	1.3
	25	294	2.
	29	295	1.6
Dec	3	295	1.4
	9	297	1.8
	12	298	2.1
	13	"	2.6
	14	299	1.6
	17	"	3.4
Dec	19	299	.8
	"	300	2.6
	20	"	1.3
	21	"	1.6
	26	302	1.6
1908			
Jan	1 <sup>st</sup>	303	3.5
	3	"	2.7
	4	304	1.6
	6	"	1.
			<u>4.8.7</u>
Jan	7	304	1.10
			<u>4.9.11</u>

By cheque Jan 15<sup>th</sup> 4 10 0

1917 Hearn James

Carried from 78. 2. 8. 3 April 4<sup>th</sup> By cheque 256 30 0

Feb	15 <sup>th</sup>	245	2. 2.
"	"	"	2. 0
	19	248	1. 4
	20	"	5. 0
Mar	2 <sup>nd</sup>	249	1. 3
	5	"	1. 3.
	9	250	1. 6.
	13	251	1. 3
	15	"	3. 2

By rendered 3. 7. 2  
300

Dr balance, 0. 7. 2

Mar	25 <sup>th</sup>	253	3
	27 <sup>th</sup>	254	1 8.
Apr	2 <sup>nd</sup>	257	1 3
	24	258	1 6
May	6 <sup>th</sup>	260	1. 10
	13	261	4. 2
	20	262	4. 8
	22	"	8
June	26	260	6. 0
	29	270	3. 0
	"	"	1. 6
July	6	271	1.
	26	275	4.

1. 18. 8 Carried to 255

# Hearn James J.

1908

Jan	17	308	3.4	By Cash March 24 <sup>th</sup>	3	6
	24	310	1.6			
	25	"	8			
	29	312	5.6			
	31	312	2.0			
Feb.	1	313	2.6			
	7	315	.11			
	10	316	1.6			
	14	317	4.6			
March	4	333	3.8			
	13	325	10			
	17	326	1.6			
	18	327	4			
	30	332	9			
April	1	333	1.10			
	15	336	2.1			
	29	341	9			
			1.14.2.			
			By Cr Cash 3.6			
			Balance 1-10.8.			
May	1	341	7			
	4	342	1.6			
	8	344	1.6			
	16	346	1.0			
	23	348	1.1			
	25	348	1.6			
June	3	351	8			
	8	353	9			
			1.19.3.	Carried to.	258	



1907 *Murphy John Sew.*

Dec

4

296.

1.6

6

" "

7

7

" "

1.2

---

3.3*settled with eggs*

Ferguson L. A.

1907

1907

Oct 23 3.3  
 26 2.7  
 Nov 2 2.11  
 9 2.10

By Chequi Dec 1 17 3

11.7

16 2.1  
 23 7  
 30 3.0

By

17.3

1908

Jan 15 307 4.6  
 16 308 2.2  
 18 309 1.9  
 25 311 10  
 27 " 4.6  
 31 313 4.3

By Cash 315  
 " " 329  
 " " 331

Feb 7 4 6  
 Mar 21 11 2 1/2  
 28 1 0 0

\$ 1 15 8 1/2

Feb 1 " 1.3 1/2  
 7 315 5.1 1/2  
 11 316 2.9  
 14 317 1.4  
 22 320 2.9  
 29 321 6.9

Mar 28 331 4  
 Apr 22 339 1.0  
 May 1 342 3.7  
 5 343 4.6  
 16 346 2.3  
 22 348 .9  
 28 349 2.1 1/2  
 29 349 5.7

By digging Potatoes 8 0  
 By Postal Note 15 0

from W. T. Ferguson  
 July 1908

Oct	23		3.3	By Cheque Dec 7	17 3
	26		2.7		
Nov	2		2.11		
	9		2.10		
			<u>11.7</u>		
	16		2.1	By	
	23		7		
	30		3.0		
			<u>17.3</u>		

Jan	15	307	4.6	By Cash 315	July	4 6	
	16	308	2.2	" "	322	9 Mar 21	11 2 1/2
	18	309	1.9	" "	331	28	1 0 0
	25	311	10				
	27	"	4.6				\$1 15 8 1/2
	31	313	4.3				
Feb	1	"	1.3 1/2				
	7	315	5.1 1/2				
	11	316	2.9				
	14	317	1.4				
	22	320	2.9				
	29	321	6.9				
Mar	28	331	4	By digging Potatoes		8 0	
Apr	22	339	1.0	By Patal Note		15 0	
May	1	342	3.7	from H. F. Ferguson			
	5	343	4.6	July 1908			
	16	346	2.3				
	22	348	.9				
	25	348	.9				
	28	349	2.1 1/2				
	29	349	5.7				
	30	"	2.2				
			<u>1.3 0 1/2</u>				
			8				
			<u>15.0 1/2</u>				

Ad by Centre.

## H. Perrin

1913

Oct	25 <sup>th</sup>	To goods	450	8.0	
Nov	6 <sup>th</sup>		451	9.9	
	8 <sup>th</sup>		"	5.0	
	"		458	9.0	
	10		"	8.2	
	11		"	5.3	
	13		459	10.2	
	14		"	6	
	"		"	10.2	
	17			3.4	
	20		460	7.6	
	21		.	2.0	
	22		461	4.2	
Dec	9		463	2.7	
	12		464	5.4	
	20		466	5.0	
	27		468	8.10	
1914	Jan		469	1.11	
	5		470	5.6	
	6		471	1.9	
	10		473	1.0	
	"		"	6.10	
	12		"	1.0	
	13		474	3.4	
	15		"	1.0	
	16		"	6	
	17		475	5.10	
	24		476	5.10	
	30		477	7.1	
	31		478	5.10	As above 433

Oct	25 <sup>th</sup>	To goods	450	8.0	
Nov	6 <sup>th</sup>		451	9.9	
	8 <sup>th</sup>		"	5.0	
	"		458	9.0	
	10		"	8.2	
	11		"	5.3	
	13		459	10.2	
	14		"	6	
	"		"	10.2	
	17			3.4	
	20		460	7.6	
	21		"	2.0	
	22		461	4.2	
Dec	9		463	2.7	
	12		464	5.4	
	20		466	5.0	
	27		468	8.10	
1914 Jan	1 <sup>st</sup>		469	1.11	
	5		470	5.6	
	6		471	1.9	
	10		473	1.0	
	"		"	6.10	
	12		"	<u>1.0</u>	
	13		474	3.4	
	15		"	1.0	
	16		"	6	
	17		475	5.10	
	24		476	5.10	
	30		477	7.1	
	31		478	<u>5.10</u>	No page 433
				7.12.0	

# O'Brien Thomas J.

1915:

Dec	23		3.0	May 30 <sup>th</sup>	
	29		1.0	by 107 - (Hayoats)	10.0
1916	8		2.0	by 107 - J. & L.	10.0
Jan	13		2.0		
	15		5.0		
	17		2.0		
	22		3.6		
	24		1.6		
			<u>1.0.0</u>		

Feb	1 <sup>st</sup>		7.0
	2		6.6
	3		1.0
	5		1.6

£ 16.0

March	2		2.0
	20	"	3.0
	"	"	2.9
	24	"	1.0
Apr	1	12	1.6
	3	"	1.0
	8	13	3.0
	11	"	2.0
	15	14	5.6
	17	"	10
	22	"	6.0
	27	15	7.6
May	13	16	3.0
	18	17	4.0
	27	18	2.6

May 25<sup>th</sup> 1918.  
 Cr by Cheque 3 1 4  
 (Cheque of M. Murphy)  
 dated 27/5/18

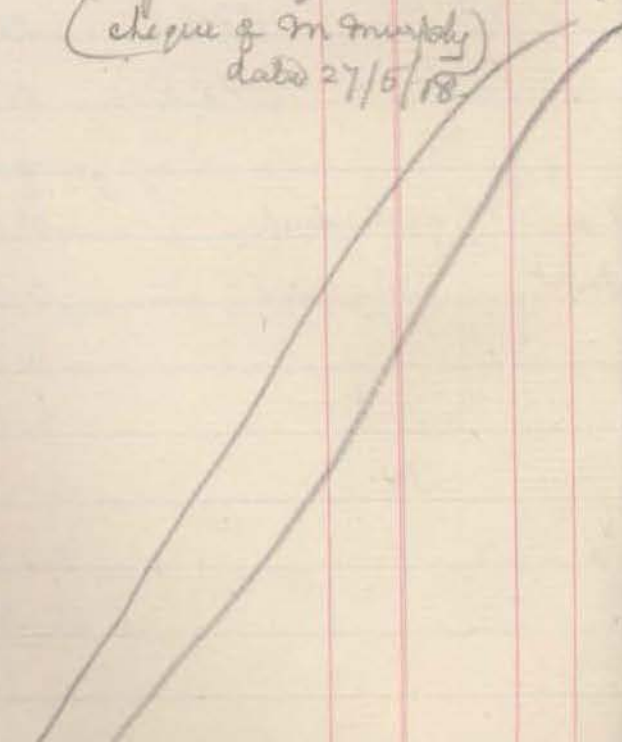

Dec	23		3.0	May 30 <sup>th</sup>		
1916.	29		1.0	by 107 - (bag oats)	10.0	
Jan	8		2.0	by 107 - J. E. L.	10.0	
	13		2.0			
	15		5.0			
	17		2.0			
	22		3.6			
	24		1.6			
			<u>1.0.0</u>			

Feb.	1 <sup>st</sup>		7.0
	2		6.6
	3		1.0
	5 <sup>th</sup>		1.6

£ 16.0

March	2		2.0
	20	"	3.0
	"	"	2.9
	24	"	1.0
Apr	1 <sup>st</sup>	12	1.6
	3	"	1.0
	8	13	3.0
	11	"	2.0
	15	14	5.6
	17	"	10
	22	"	6.0
	27	15	7.6
May	13	16	3.0
	18	17	4.0
	27	18	2.6

May 25<sup>th</sup> 1918.  
 Cr by Cheque 3 1 4  
 (Cheque of M. Murphy)  
 dated 27/5/18.

Oct			<u>4.1.4</u>
			<u>1.0.0</u>
			£ 3-1-7

1904 Bullock John L. ad

	Feb	25 <sup>th</sup>	247	1.3.	Dec 28 <sup>th</sup> 1906 on working			
0		28	249	1.0	@ 27 <sup>th</sup> wk.			
0	Mar	4 <sup>th</sup>	..	6				
	"	"	250	1.0	Mar. 29 <sup>th</sup> 13 weeks		13	0 0.
		9	"	3.3.				
		15 <sup>th</sup>	251	3.0.0	By Cash.		3	0 0.
		4 <sup>th</sup>	259	4	Cheque W. F. Lovell.		6	0 0.
				3.4.4	By Dr. Aye.		4	0. 0
	Cash			12.5				
				4.0.0.			13	0 0

	1907	Apr.	15 <sup>th</sup>	236	1.6	Apr 9 <sup>th</sup> 1907 on working @ 20 wk.		
			26	258	14.6			
	May	10 <sup>th</sup>	260	3.3	June 6 <sup>th</sup>			
		25 <sup>th</sup>	263	2.3.6	8 wks. 3 days.		8	10. 0
		30	264.	1.6				
4	June	1 <sup>st</sup>	265	3.6				
		"	"	2.0				
				3.9.9				
			By work.	8.10.0				
			Cheque.	5.0.3				

	1908.	Feb	25	321	3.0			
		Mar	6.	324	3.0			
			18	327	1.5.6			
		Apr	4	332	4.6			



Feb	25 <sup>th</sup>	247	1.3	Dec 25 <sup>th</sup> 1906 on working			
	28	249	1.0	@ 27. wk.			
Mar	4 <sup>th</sup>	"	6				
"	"	250	1.0	Mar. 29 <sup>th</sup> 13 weeks		13	0 0.
	9	"	3.3				
	15 <sup>th</sup>	251	3.0.0	By Cash.		3	0 0.
	4 <sup>th</sup>	259	4	Cheque W. F. Lovell		6	0 0.
			3.4.4	By Dr. A/c.		4	0 0.
			12.3				
Cash			4.0.0.			13	0 0.

1907				Apr. 9 <sup>th</sup> 1907 on working			
Apr.	15 <sup>th</sup>	236	1.6	@ 20 wk.			
	26	258	14.6				
May	10 <sup>th</sup>	260	3.3	June 6 <sup>th</sup>			
	26 <sup>th</sup>	263	2.3.6	2 wks. 3 days.		8	10.0
	30	264	1.6				
June	1 <sup>st</sup>	265	3.6				
"	"	"	2.0				
			3.9.9				
		By work.	8.10.0				
		Cheque.	5.0.3				

1908.							
Feb	25	321	3.0				
Mar	6.	324	3.0				
	18	327	1.5.6				
Apr	4	332	4.6				
	11	334	1.6				
	20	337	1.0.6				
	29	341	8				
	30	"	2.0				
			3.0.9	Carried to page 235			

1908

# Bullock John

Carried Forward 264.3.0.8 July 13<sup>th</sup>

May	2 <sup>d</sup>	342	7 6	Pay Cheque		
	9	345	2.0	W. F. Lovick	4	12 9
	11	" "	1.6			
	13	" "	2.9			
	16	346	15.10	f. d.		
	16	" "	2.6			

4.12.9

June	11	351	9			
	19	353	3.11			
	20	" "	3.0			
	24	354	2.0			
	26	355	1.6			
	"	"	3.0.0	f. d.		
	29	"	1.11			

July	2	356	1.6			
	3	357	2.4 <sup>1</sup> / <sub>2</sub>			
	9	359	1.0			
	11	360	5.5			
	13	"	10.0			
	"	361	3.0			
	15	362	1.0			
	15	363	1.5			
	16	"	3.0			
	24	364	1.5			
	27	365	2.11			
Aug	3	367	1.5			
	5	368	10.0			
		"	15.0			

	Carried Forward	264	3.0.8	July 13 <sup>th</sup>	
May 2 <sup>d</sup>		342	7.6	Buy Cheque	
9		345	2.0	H. F. Lovick	4 12 9
11		" "	1.6		
13		" "	2.9		
16		346	15.10	J. G. L.	
16		" "	2.6		

4.12.9

June 11	351	9	
19	353	3.11	
20	" "	3.0	
24	354	2.0	
26	355	1.6	
"	"	3.0.0	J. G. L.
29	"	1.11	

July 2	356	1.6	
3	357	2.4 $\frac{1}{2}$	
9	359	1.0	
11	360	5.5	
13	"	10.0	
"	361	3.0	
15	362	1.0	
15	363	1.5	
16	"	3.0	
24	364	1.5	
27	365	2.11	
Aug 3	367	1.5	
5	368	10.0	
7	"	15.0	

6.12.6 $\frac{1}{2}$

1908

# Bullock John

		Carried Fwd 265-6.12.6	By Cheque J.R.D.	4	18	0
Aug	10	1	4.5			
	14	3	12.0	By Cheque Aug 21 <sup>st</sup>		
	15	4	1.6	W.F. Lovell	4	15
			2.5			
			18.0 J.R.D.		9	13
	18	5	1.0 0 J.R.D.			8
	20		2.10			
<u>9-13.8</u>						

Aug	22 <sup>nd</sup>	6	1.5			
Sept	4 <sup>th</sup>	11	2.11			
	7	12	1.5			
	18	14	1.5			
	19		5.0			
	22	15	2.9			
Oct	9 <sup>th</sup>	19	4.			
	12		1.5			
	14	21	2.11			
	15	22	1.5			
	26	24	1.5			
	27		1.6			
	30	26	9.6			
Nov	2		1.5			
	"	"	1.4			
	11	30	1.6			
	14	31	1.5			
	17	33	2.6			
	20	"	8.			
	21	34	1.0			

Carried Forward 265 6.12.6

By Cheque J.Z.L.

4 18 0

Aug

10  
14  
15  
  
  
18  
20

1 4.5  
3 12.0  
4 1.6  
" 2.5  
" 18.0 J.Z.L.  
5 1.0 0 J.Z.L.  
" 2.10

By Cheque Aug 21<sup>st</sup>  
W.F. Lovick

4 15 8  

---

9 13 8

9.13.8

Aug  
Sept

22<sup>nd</sup>  
4<sup>th</sup>  
7  
18  
19  
22<sup>nd</sup>  
Oct 9<sup>th</sup>  
12  
14  
15  
26  
27  
30

6 1.5  
11 2.11  
12 1.5  
14 1.5  
" 3.0  
15 2.9  
19 4.  
" 1.5  
21 2.11  
22 1.5  
24 1.5  
" 1.6  
26 9.6

Nov

2  
"  
11  
14  
17  
20  
21  
Dec 4  
10  
12  
21  
22

" 1.5  
" 1.4  
30 1.6  
31 1.5  
33 2.6  
" 8.  
34 1.0  
40 1.5  
42 1.0  
43 1.9  
45 4.  
" 2.5

2 10.2

1908

## Bullock John

		Carried Forward 266	2 10 2
Dec	29	47	1.10.0
Jan	2	48	1.0
"	"	"	1.5
	5		3.0
	6	49	1.5
	9	50	1.0
	23	54	1.5
	26	55	1.8
Feb	6	60	3.6
	16	62	2.9
	24	63	1.6
	27	64	1.5
	"	"	1.6
March	5	66	5.6
	6	67	2.9
	"	"	2.0
	13	69	2.5
	20	70	2.11
	24	72	1.5
			<u>5.19.2</u>
Apr	3	76	1.5
	10	79	1.0.0
	12	80	13.0
	13	81	2.0
	14	82	1.6
	19	83	2.9
	27	85	1.5

Carried Forward

8.1.3

May	5	88	1.5
	12	89	1.5
	14	90	3.0
	15	90	2.0
	18	91	1.5
	25	93	1.5
	30	94	2.11
June	3	95	1.5
	4		6.
	11	96	1.5
	12	"	2.0
	14	97	1.6
	15	"	1.6
	17		1.5
	26		<del>3.9</del>
	26		2.0
	"		11.0
July	1		1.0
	2		3.5
			<u>10.57.9</u>

5.0.

8.7

10.19.4

Cash.

4.2

11.1.6

Frank & Jack supposed to pay

# Coombs Sydney

1907

1908

June	22	269	1.0	Jan 31 <sup>st</sup>	313	4 0
July	6	271	3.0			
			4.0			
1908						
Nov	27	331	2.0	Apr 1 <sup>st</sup>	333	2 0
Apr	10	336	1.6	May 5 <sup>th</sup> By Cash	343	4 6
May	4		1.0			

1908

July	6	358	1.0	July 15 <sup>th</sup> By Cash	363	5 0
	13	361	2.6			
	15	362	1.6			
			5 0			

July	28	366	1.6
Aug	5	368	2.0
	8	1	2.10
	14	3	2.0
	15	4	2.6
	20	5	2.
	22	6	3.0
	24	7	4.6

1910

Jan	10 <sup>th</sup>	143	2.0
Feb	22	153	3.6
Apr	1 <sup>st</sup>	a/c Rendered	1.5 10

Feb. 1910  
 Feb. 22. 1910. 2 6.  
 Entered Dick to Bole.



1907 Oakes Allan

£ 2 d

Jan	23 <sup>rd</sup>	238	1.0.0	Feb 9 <sup>th</sup> By Cash	243	1	13	4
	30	240	6					
	31	"	1.3					
Feb	2	241	5.3					
	4	242	5.10					
			<u>1.12.10</u>					
"	9 <sup>th</sup>		<u>6</u>					
			<u>1.13.4</u>					

Feb	13 <sup>th</sup>	244	1.3					9	3
March	26 <sup>th</sup>	254	1.6						
"	28 <sup>th</sup>	254	1.0						
Apr	3 <sup>rd</sup>	255	6						
"	27 <sup>th</sup>	259	5.0						
			<u>9.3</u>						

1908

Murphy Patrick By Cash Nov 14<sup>th</sup> 6.0

May	4	343	3.0					
	16	347	3.0					

1908

Nov	24	36	2.6	Feb 27 <sup>th</sup>				
Dec	26	47	1.5	By Cash	64	5	11	0
	30	48	4.0	paid thro				
Jan 1909	8	50	4	63.23				
	13	51	2.6					
	25	55	1.0					
	27	"	1.5					
Feb	8	59	1.6					
	8	"	1.5					
	9	"	6					

Oakes Allan

£ 2 d

1907.

Jan	23 <sup>rd</sup>	238	1.0.0	Feb 9 <sup>th</sup> By Cash	243	1	13	4
	30	240	6					
	31	"	1.3					
Feb	2	241	5.3					
	4	242	5.10					
			<u>1.12.10</u>					
			6					
"	9 <sup>th</sup>		<u>1.13.4</u>					

Feb	13 <sup>th</sup>	244	1.3					9 3
March	26 <sup>th</sup>	254	1.6					
"	28 <sup>th</sup>	254	1.0					
ap	3 <sup>rd</sup>	255	6					
"	27 <sup>th</sup>	259	5.0					
			<u>9.3</u>					

1908

Murphy Patrick by Cash Nov 14<sup>th</sup> 6.0

May	4	343	3.0					
	16	347	3.0					

1908	Nov 24	36	2.6	Feb 27 <sup>th</sup>				
	Dec 26	47	1.5	By Cash	64	5	11	0
	30	48	4.0	paid this	63	23		
1909	Jan 8	50	4					
	13	51	2.6					
	25	55	1.0					
	27	"	1.5					
Feb	8	59	1.6					
	8	"	1.5					
	9	"	6					
	13	61	6					

Jan	23 <sup>rd</sup>	238	1.0.0	Feb 9 <sup>th</sup> By Cash	243	1	13	4
	30	240	6					
	31	"	1.3.					
Feb	2	241	5.3.					
	4	242	5.10					
			<u>1.12.10</u>					
			<u>6</u>					
"	9 <sup>th</sup>		1.13.4					

Feb	13 <sup>th</sup>	244	1.3.					9 3
March	26 <sup>th</sup>	254	1.6					
"	28 <sup>th</sup>	254	1.0					
Apr	3 <sup>rd</sup>	255	6					
"	27 <sup>th</sup>	259	5.0					
			<u>9.3</u>					

1908

Murphy Patrick by Cash Nov 14<sup>th</sup> 6.0

May	4	343	3.0					
	16	347	3.0					

1908

Nov	24	36	2.6	Feb 27 <sup>th</sup>				
Dec	26	47	1.5	By Cash	64	5	11	0
	30	48	4.0	pub. liss.				
				63. 23				

1909

Jan	8	50	4					
	13	51	2.6					
	25	55	1.0					
	27	"	1.5					
Feb	8	59	1.6					
	8	"	1.5					
	9	"	6					
	13	61	6					
	23	63	2.11					
	24	"	2.					
Mar	3	65	1.0					
			<u>1.30</u>					

to 272

1907 Stanley M. Lachlan

P.O.

Oct	21 <sup>st</sup>	237.	5. 11. 0	work. from			
	24		1. 10. 0	Aug. 26 <sup>th</sup> to Nov. 25 <sup>th</sup>			
	24		1. 8	@ 20¢	13.	0	0
	25		1. 8				
	29		6				
Nov.	1		9				
	2		3. 0				
	4		1. 0				
	9		1. 3				
			<u>7. 10. 10</u>				
Nov.	11		1. 9				
	"		5. 0				
	16		3. 10. 0				
	19		15. 3				
	21		3. 4				
	25		. 6				
Dec	7 <sup>th</sup>		9. 0				
	11		2. 8				
	21 <sup>st</sup>		3. 6				
			<u>13. 1. 10</u>				

1909

Murphy Park.

		270.	1.3 0	try Cash Feb 27 <sup>th</sup>		
March 6		67	1.5	Sub. lto.	5	11.0
13		69	1.5	63.23		
20		71	1.9			
27		73	1.6			
31		74	2.5			

7.11.6.  
 Ct. A/c 5.11.0  
 Bal to Cr. 3.19.6 Cheque for amount.

Dec 8		135	1.6	By Cash		
11		137	1.6	Nov 19 <sup>th</sup>	12	4
16		138	1.6			
17		"	1.5-			
20		139	2.5			
21			1.0			
22		140	2.0			
of 10						
Feb 21			1.8			
			<u>12.4</u>			

Apr 18		163	1.6			
25		165	2.6			
26		166	2.6			
"		"	-1.0			
27		"	1.0			
30		"	1.6			
May 14		169	1.5			
16		170	2.9			
21		"	3.3			
25		171	1.8			
28		172	1.5	Carried Over	38	1/2

# Flights John

1907

Sept	11	281	1.6	Started to work			
	13	"	6	24 Aug $\frac{1}{2}$ day			
	21	282	2.0.0	No pay 2 <sup>nd</sup> 1908			
Oct	10	284	1.0	@ 15/ per week	13.	10	0
	14	285	1.6				
	29	288	4.0.6				
	30		4				
Nov.	1	"	6				
	4		8				
	9	291	3				
Nov.	11		2.6				
	25	294	6				
	27	"	4				
	29	"	1.0				
	30	295	6				
Dec	2	"	3				
	3		3				
	7	297	3				
	9	"	3				
	10	298	3				
	13	"	3				
	14	299	3				
	17	"	3				
	19	300	7				
	20	"	3				
	"		5.5.0				
	"		1.3.				
Dec	31	302	3				
Jan	1 <sup>st</sup> 1908	303	3				
	2 <sup>nd</sup>		3				

Sept	11	281	4.6	Started to work. 29. Aug <sup>1907</sup> 2 day.		
	13	"	6			
	21	282	2.0.0	No Jan 2 <sup>1908</sup> .		
Oct	10	284	1.0	@ 15/- per week.	13.	10 0.
	14	285	1.6			
	29	288	4.0.6			
	30		4			
Nov.	1	"	6			
	4		8			
	9	291	3			
Nov.	11		2.6			
	25	294	6			
	27	"	4			
	29	"	1.0			
	30	295	6			
Dec	2	"	3			
	3		3			
	7	297	3			
	9	"	3			
	10	298	3			
	13	"	3			
	14	299	3			
	17	"	3			
	19	300	7			
	20	"	3			
	"		5.5.0			
	"		1.3.			
Dec	31	302	3			
Jan <sup>1908</sup>	1 <sup>st</sup>	303	3			
	2 <sup>nd</sup>	"	3			
	4	304	1.1			

Dr. Bal.

12.2.6  
1.7.6

1907

# Knights John

work from

Jan 2 to Feb 13.

6 weeks.

1d. below last year

4	10	0.
1	7	6
<hr/>		
5	17	6

Received cheque wages due  
to Feb 13<sup>th</sup> 1908.

# King Nat

1912	July 12 <sup>th</sup>	To goods	389	1.0	By Cash	4	6
	Oct 26	..	420	1.0			
	Dec 18 <sup>th</sup>	..	433	2.6			
	1913	Jan 3	436	1.0	Jan 22 1913.	2	0
		18	440	1.0			
	Mar 4		451	2.0	March 12.	2	5
		5	"	3			
1913	Aug 22		484	1.0			

# Keith Heggens

Dungarees 8/11 Deyam 7/11 shirt 6/11  
Books 2/1 - ch Organ 4/- Mat 9.  
Candles 7/- C Milk 7/3 C Lonic 4/9  
W. Powder 3/- Soap 7/- Cask blank 4 1/2  
Fare Inperts Q b.

Oct 1<sup>st</sup> to Jan 2. By wages 13 weeks 3 days

Received wages  
John Dabbe  
Keith Heggens  
Charles Brown 3/100

3	9
5	9
7	
4	4 1/2
3	0 10 1/2
	7 6
3	8 4 1/2



work from.  
Jan 2<sup>o</sup> to Feb 13.  
6 weeks.  
Pd bal on last 2/2.

4 10 0.  
1 7 6  

---

5 17 6

Received cheque wages due  
to Feb 13<sup>th</sup> 1908.

# King Tat

1912	July 12 <sup>th</sup>	To goods	389	1.0	By Cash	4 6
	Oct 26	.. ..	420	1.0		
	Dec 18 <sup>th</sup>	.. ..	433	2.6		
1913	Jan 3		436	1.0	Jan 22 1913.	2 0
	18		440	1.0		
	Mar 4		451	2.0	March 12.	2 3
	5		"	3		
1913	Aug 22		484	1.0		

# Keith Heffers

Dungarees 8/11 Deyam 7/11 shirt 6/11  
Books 2/1. ch Organ 4/- Mat 9.  
Candles 7/- b milk 1/3 c Lonic 4/9  
W. Powder 3/- Soap 7/- Book Stamp 4 1/2  
Fare Insp'd 9 b.

Received wages  
to date  
Wages Keith Heffers  
Charter from 3/1/00

Oct 1<sup>st</sup> to Jan 2. By wages. 13 weeks 3 days  
Bal for

3 0 10 1/2  
7 6  
3 8 4 1/2  
5 1 3  

---

1 12 10 1/2

Hearn J. J.

1908

Date	258	3.13.8	Cutting Crops 1908	
Nov 2	26	10	6 ac. Linn (122)	1.16 X
6	28	1.5		
12	30	2.2	12 ac. Jack	3.12
18	33	9		
19	"	10	3 ac. George	18
24	35	1.4		6.6
Dec 5	40	4		
9	42	10		
11	"	9		
15	44	1.0		
17	"	2.2		
22	45	1.0		
29	47	1.6		
30	48	1.0		

1909

Jan 2	49	3.1		
4	"	1.0		
6	50	3.7		
9	50	10		

4.18.9

Feb 8	59	1.0	By Cutting Crops	
23	63	2.9	Dec 13 <sup>rd</sup> 1909	
Apr 17	83	6	8 ac. (in 40 ac. 122)	8 X
June 14	97	4		6.6
July 3	103	9		8.14
16	106	10		
Oct 7	121	1		
Dec 13	137	3.0		

Nov	2	258	3.13.8	Cutting Crops 1908.	
	6	26	10	6 ac. Linn (122)	1.16 X
	12	28	1.5		
	18	30	2.2	12 ac. Jack	3.12
	19	33	9		
	19	"	10	3 ac. George	18
	24	35	1.4		6.6
Dec.	5	40	4		
	9	42	10		
	11	"	9		
	15	44	1.0		
	17	"	2.2		
	22	45	1.0		
	29	47	1.6		
	30	48	1.0		

1909			
Jan	2	49	3.1
	4	"	1.0
	6	50	3.7
	9	50	10

4.18.9

Feb.	8	59	1.0	By Cutting Crops	
	23	63	2.9	Dec 13 <sup>rd</sup> 1909	
Ap	17	83	6	8 ac. (in 40 ac. rate)	2.8 X
June	14	97	4		6.6
July	3	103	9		8.14
	16	106	10		
Oct	7	121	1		
Dec	13	137	3.0		
	17	139	1.0		
	27	141	6		

5 8.10 to page 276

## J. J. Hearn

1910		Brought forward. 5. 8. 10		Dec. 1912	
Jan	26	20 good	148	0. 10	J. by binder
	29		149	4. 3	
Feb	12		151	2. 3	
	19		152	4.	
Mar	1		154	6. 8	
	17		157	3	
Aug	2		186	1. 5	
Sep	1		189	3. 3	
Oct	3		194	1. 5	
	12		196	9	
Dec	19		212	1. 4	
1911					
June	6		325	1. 0	
	20		329	1. 0	
July	6		398	1. 0	
Nov	21		426	1. 3.	
1913					
Sept	30		487	1. 5	
Dec	23			9	
1914					
Jan	5		470	4. 4	
Mar	7		488	1. 4.	
	11		489	1. 11	
	25		492	5. 6	
ap	6 <sup>th</sup>	ap Rend.		<u>7. 13. 9</u>	
1915					
Feb	21		566	1. 0	

# Thomas Briggs

1914

June	1 <sup>st</sup>	To Goods.	504	3
	2	"	505	3
	3	"	"	3
	4	"	"	3
	5	"	506	3
	6	"	"	6
	8	"	"	3
	10	"	"	3
	11	"	"	3
	12	"	507	3
	13	"	"	9
	15	"	508	7
	18	"	"	6
	20	"	"	3
	26	"	"	5. 0
July	3	"	510	13. 6
	8	"	511	5. 0
	18	"	"	17. 7

June 1<sup>st</sup> 1914.

On working @ 10/- per week.

To July 21<sup>st</sup> 1914.

7 weeks 2 days

3 13 4

Received payment.

No date £1. 7. 5

T Briggs 22/11/14

By Contra 2. 5. 11  
 Bal to Cr 3. 13. 4  
 1. 7. 5

## Thomas Briggs. (Bld)

1914.

Aug 2<sup>nd</sup>

6. 6.

Sept 17<sup>th</sup> 1914

By Cash

6 6

## James Hearn

1919.

Jan 18<sup>th</sup>

53 sheep dipped 66. 4. 5

ago august 1911 5. 0

By Cash Aug 17 1921

5 0

# Mahoney Maurice

1907			
Aug	3	276	6
Nov	7	305	3.10
	16 <sup>th</sup>	304	1.4
	17	308	6.9
			<hr/>
		eye May 1 <sup>st</sup>	12... 5

1910  
Apr  
A/c Rendered

# 1918 John Christopher

		Carried forward	94	1.4.10	by Roster. Jan 19 1918
Jan	19		52	3.0	by Cash in Prop.
March	9		54	2.0	+ Wool
	25			1.8	+ Salt. 5/-
Apr	2		56	2.7	
	3			2.2	
					£ 7 6
		cc Bal.		1.16.3	
		Dr. Balance		1.7.6	
				8.9	by Cash. March 4 <sup>th</sup> 1919.

1919			
May	31 <sup>st</sup>	Cooper	1.0
		23	2.2

# Hearn Patrick

1911

		Brought Forw 79	11.8
March	11		5.10
April	16		5.6
May	18		1.6
	31		7.4
June	8		4
July	1		3.1
	20		3.1
Aug	16		5.10
Sept	20		5.6
			<u>29.8</u>
Oct	3	est.	1.4
	23	243	5.10
Dec	23	351	1.6
1912.	June		4
1913.			
Nov	6 <sup>1</sup>	457	2.9
1914.	Nov	532	2.0

# Ross Hugh

1907

Sept	26	282	3.	Settled by Contra	
Oct	4	283	3		
	14	284	3		
	23	286	3		
Nov	1	288	3		
	11	291	3		
	19	293	3		
	29	294	3		

1908

1.4.0

Mar	13	327	1.0		
May	5	343	2.6		

7.8.6

1915

April	6	580	5.6	Aug 28 <sup>th</sup> 1915	
	8	"	12.6	By Cheque	18.0

June *acc end*

18/-

1920

Feb	14	acc May 1921: 80	10-6	By Cash	10-6
-----	----	------------------	------	---------	------



# McDonnell John

1918

Jan

5.	1.0
8	3.6
10	1.7
11	2.0
15	1.9
17	1.7
18	1.6
19	2.8
21	<u>2</u>
	19.7
19 <sup>6</sup>	1.6
21	2.0
22	<u>6</u>
	1.75 1

Jan 7<sup>th</sup> 1918

on working @ 1/8 day.

to Jan 21<sup>st</sup>

to Jan 22<sup>nd</sup>

4	6	8
	6	8
4	13	4

grape.

1	7	1
---	---	---

Dr Balance

3	6	3
---	---	---

1908 Maloney William

Jan 1 <sup>st</sup>	303	5.3	Jan 15 <sup>th</sup> By Cash	306	5.3
Feb 29 <sup>th</sup>	321	1.0	Apr 1 <sup>st</sup> By Cash	333	2.6
Mar 28	332	1.6			
		<u>2.6</u>			
June 3	351	1.0	June 30 <sup>th</sup> By Cash		9.0
6	252	4.0			
9		2.			
24		1			
29		1.			
		<u>9.0</u>			

1909 Humphreys Fred

Apr 24	84	1.6	By Cash	1.6
1912.				
Dec 25		10.0	By Tuggly & Co	12.6
26				
1912.				
May 11		5.0		
24		4.6		
		<u>19.6</u>		
		<u>12.6</u>		
Oct 1 <sup>st</sup> a/c Banded		<u>7.0</u>		
Balance				

Evidently this Account has escaped  
your notice. May we ask you to  
kindly favour us with a remittance?

No. 18 £2.0.0

# McCormack Michael sen

1910						
June	20	To Goods	176	6	By Cash.	
	27		178	1	19.12.10.	1 1 0
July	1 <sup>st</sup>	"	"	1.5-		
Sept	3		190	2.0		
	20		193	1.0		
Oct	1		194	2.0		
	6	"	"	3.2		
	15		196	4.5		
				1.0-0		

1911						
Jan	8 <sup>th</sup>		218	1.0	June 14.1911.	
	19		300	1.11	By Cash.	7.
	30		303	3.2		
Feb	18		305	1.5-		
March	18		309	1.5-		
Apr	6		313	1.5-		
	8		313	5.6		
	22		317	3.9		
May	13		320	2.6		
June	17			1.5-		

			<u>1.3.6</u>		June 17 1911	
pr. by Cash.			7		By Cash.	19.
Bal.			16.6			
June 17.		320	<u>2.6</u>			
			19.0			

1908

# Fry James

		Brought Ford 244.	5.13.1	Two J. A/c	2	2	11.
Dec	21	301	1.2.0				
			6.15.1				
			2.2.11	By Cheque from			
				Pat 20 <sup>th</sup>	4	12	2
		By A/c	4.12.2				

Feb	3 <sup>rd</sup>	314.	1.4.8	By Cheque			
	14	317	2.9.6	W. F. Lovick			
Mar	9	324	15.3	June 29 1908.	10	15	4
	13	325	3.11	also Karyna			
Apr	13	335	4.2	old A/c			
	23	339	2.10.6	same date			
May	11	345	18.2				
	30	348	9.2				
		349	1.18.0				
June	3	350	3.0				
			10.15.4				

June	26	355	12.9				
	27		16.9				
July	9	359	15.9½				
	14	362	1.18.0				
	15	363	6.8				
	27	365	17.11				
Aug	8	1	9.6				
	12	2	6.4				
	18	5	8.0				

Brought Ford 244. 5.13.1 Ten <sup>th</sup> of a/c 2 2 11.  
 Dec 21 301 1.2.0  
 6.15.1  
 2.2.11 By cheque <sup>max</sup>  
 Feb 10<sup>th</sup> 4 12 2  
 B<sup>o</sup> a/c 4.12 2

Feb 3<sup>rd</sup> 314 1.4.8 By cheque  
 12 317 2.9.6 W. F. Lovick  
 Mar 9 324 15.3 June 29 1908. 10 15 4  
 13 325 3.11 alio Harqua  
 Apr 13 333 4.2 old ofc.  
 23 339 2.10.6 same date  
 May 11 345 18.2  
 30 348 9.2  
 349 1.14.0  
 June 3 350 3.0  
 10.15.4

June 26 355 12.9  
 27 16.9  
 July 9 359 15.9  $\frac{1}{2}$   
 14 362 1.18.0  
 15 363 6.8  
 27 365 17.11  
 Aug 8 1 9.6  
 12 2 6.4  
 18 5 8.0  
 7.12.8 <sup>2</sup> <sub>2</sub> correct to 285  
 6.11.8  $\frac{1}{2}$

1908

Fr<sup>y</sup> James

		Brought For <sup>d</sup> 284	p. 12. 8 1/2	
Aug	24	7	4 6	
"	"	20	2. 0	Toy Cheque.
	25		19. 1	W. F. Laxick
"	"		3. 6. 10	Nov 23. 1908. <u>Void</u>
Sept	2		1. 4	
	5		1. 10. 6	
	8	12	1. 8. 3	
	19	14	10. 9	
	26		4. 6	
Oct	1	17	6. 0	
	13	20	<del>1. 6. 9</del>	
	13	20	1. 6. 3	
	15		17. 6	
	28		6. 7	
Nov	4	27	4. 7	
	11	29	14. 5	
	14	31	1. 5	
			<u>18. 17 3 1/2</u>	
			18. 16. 3	
Nov.	11	29	2. 6	Ld. by Cheque
				W. F. Laxick
			<u>18. 18. 9</u>	4/12/08
	25		3. 11	
	28		1. 5	
			<u>19 4. 1</u>	

# Fry James

1908

Dec 2	38	17.7
4	39	1.15.14
5	41	3.6
12	43	.3
22	45	4.8
25	46	3.11.0

Key Cheque.  
W.L.L.

Jan 14<sup>th</sup> 1909. 6 12 11

6.12.11

1909

Jan 2	48	1.
9	51	16.2
11	"	10.0
13	"	6
23	54	4.0
25	"	10.0
26	55	<u>3.5</u>
Feb 4	58	5.6
6	"	5.1
10	60	6
11	"	6
13	61	1.11.10
15	"	2.9
16	62	3.0
27	64	<u>3.3</u>
Mar 6	66	10.0
13	68	3.10
"	69	2.2
20	70	5.11
"	71	15.0
25	72	1.6
27	73	4.4

Jan 6<sup>th</sup> 1909  
Started to work

✓✓

carried 287



1908

W. J. James

Dec 2	38	17.7	By Cheque.
4	39	1.15.17	W. J. L.
5	41	3.6	Jan 14 <sup>th</sup> 1909. 6 12. 11
12	43	.3	
22	45	4.8	
25	46	3.11.0	

6.12.11

1909

Jan 2	48	1.	Jan 6 <sup>th</sup> 1909
9	51	16.2	started to work
11	"	10.0	
13	"	6	
23	54	4.0	
25	"	10.0	
26	55	<u>3.5</u>	
Feb 4	58	5.6	
6	"	5.1	
10	60	6	
11	"	6	
13	61	1.11.10	
15	"	2.9	
16	62	3.0	
27	64	<u>3.3</u>	
Mar 6	66	10.0	
13	68	3.10	
"	69	2.2	
20	70	5.11	
"	71	15.0	
25	72	1.6	
27	73	4.4	carried 287

4.0.3.

A

## Fry James

1909

		Brought Forward 286	7.03
Mar	30	74	1.55
Apr	3	75	5.0
	5	76	12.1
	10	77	4.5
	"	79	5.0
	14	"	7.5
	19	82	2.0
	24	83	3.5
	27	85	5.6
	29	86	1.6
	1	"	2.3
May	1	87	19.14
	"	"	2.6
	6	88	1.11
	8	89	6.0
	12	"	4
	"	"	1.6
	13	"	1.6
	14	90	2.6
	15	"	3.0
	19	92	1.0
	20	92	17.7
	25	93	1.0
	28	94	2.5
June	3	95	7.3
	"	"	1.5
	4	"	3.0
	5	96	1.0
	10	"	1.5

No 375

Height 00-0286 7.0.5

Mar 30  
Apr 3  
5

74 1.5  
75 5.0  
76 12.1

10

77 4.5

"

79 5.0

"

7.5

14

82 2.0

19

83 3.5

24

85 5.6

27

86 1.6

29

" 2.3

May 1

87 14.4

"

" 2.6

6

88 1.11

8

89 6.0

12

" 4

"

" 1.6

13

" 1.6

14

90 2.6

15

" 3.0

19

92 1.0

20

92 17.7

25

93 1.0

28

94 2.5

June 3

95 7.3

"

" 1.5

4

" 3.0

5

96 1.0

10

" 1.5

No 375

12.1516

1908 O'Brien Thomas (Boorolite)

Nov 27	330	2.0	By Cash May 7	344	3
28	..	1.0			
		<u>3.0</u>			

1909					
Mar 8	68	10.0	By Cash July 6	588	14 6
Apr 24	85	7.6			

1910		<u>17.6</u>			
Apr 1	Apr Rend.				

Dec 29	367	5.6			
		<u>13.0</u>			
	ex. Apr	14.6			

1912	Balance	7.6			
------	---------	-----	--	--	--

Oct 29	420	1.6			
	John Thomas ex. Apr	9.0			
		<u>18.0</u>			

Apr Rend.  
1913  
May

Oct 21 <sup>st</sup>	525	1.6	By Cash July 31. 1915	2 0 0
		<u>19.6</u>		

1915	Jan	Apr Rend.	572	11.6	
------	-----	-----------	-----	------	--

Jan 23				1.0	
Feb 15				9.6	
16					
				<u>2.1.6</u>	

June	Apr Cash	2 0.0			
	Bal.	1.6			

1916				2.0	
Apr 15					
Oct 23	29	5.5			

1908  
 Mar 27 330 2.0 By Cash May 7 344 3  
 28 .. 1.0  
3.0

1909  
 Mar 8 68 10.0 By Cash July 6 388 14 6  
 Apr 24 85 7.6

1910  
 Apr 1. a/c Rend. 17.6

Dec 29 367 5.6  
 cr a/c 13.0  
 14.6

1912 Balance 7.6  
 Oct 29 420 1.6  
 John Hoag a/c 9.0  
18.0

a/c Rend. 1913  
 May  
 Oct 21<sup>st</sup> 525 1.6 By Cash July 31 1915 200  
19.6

1915  
 Jan a/c Rend. 572 11.6  
 Jan 23 1.0  
 Feb 15 .. 9.6

2.1.6  
 a/c Cash 20.0  
 Bal. 1.6

1916  
 Apr 15 2.0  
 Oct 23 29 5.5  
 1917  
 Nov 3 45 5.06  
 1919  
 Feb 7 68 1.0 Carried to 290  
16.5

# John Slaughter

1913

Date	No.	Amount	Description	Balance
Feb. 10 <sup>th</sup>	444	6	Feb 10 <sup>th</sup> 1913.	
15 <sup>th</sup>	<del>446</del>	<del>1.3</del>	on working	
"	"	3.0	at 30¢-per work	
"	"	8.3	to March 8 <sup>th</sup>	6 0 0
17 <sup>th</sup>	"	1.0	Contra a/c.	3 14 0
18 <sup>th</sup>	447	3	cr. a/c.	2 6 0
20	"	3		
"	"	4.3		
22	448	1.0		
25	449	9.0		
26 <sup>th</sup>	"	1.0		
28 <sup>th</sup>	450	6.0		
March 1 <sup>st</sup>	"	7.0		
3 <sup>rd</sup>	451	13.9		
5 <sup>th</sup>	"	6.11		
8 <sup>th</sup>	452	5.6		
10	453	6.6		
		<u>3.14.2</u>		
March 14 <sup>th</sup>	455	5.6		
March 15	455	8.0	To wages from	
"	"	5.0	March 10 <sup>th</sup>	
"	"	8.9		
17	456	5.0		
17	456	2.0	to April 5	6 0 0
19	457	1.6	Contra a/c	3 18 9
23	458	1.6		
"	"	2.6	cr. a/c	2 13
24	" "	6.10	Cr. balance	
"	"	5.0	March 8 <sup>th</sup> a/c	2 6 0
"	"	5.6		
25	"	5.0		
25	"	3.0	Total Bal to Cr.	47.3
29	460	6.6		
31	460	9		£ 47.3
April 5 <sup>th</sup>	461	6.5		

Feb. 10 <sup>th</sup>	444	6
15 <sup>th</sup>	<del>446</del>	<del>1.3</del>
"	"	3.0
"	"	8.3
17 <sup>th</sup>	"	1.0
18 <sup>th</sup>	447	3
20 <sup>th</sup>	"	3
"	"	4.3
22 <sup>nd</sup>	448	1.0
25 <sup>th</sup>	449	9.0
26 <sup>th</sup>	"	1.0
28 <sup>th</sup>	450	6.0
March 1 <sup>st</sup>	"	7.0
3 <sup>rd</sup>	451	13.9
5 <sup>th</sup>	"	6.11
8 <sup>th</sup>	452	5.6
10 <sup>th</sup>	453	6.6

Feb 10<sup>th</sup> 1913

on working  
at 30¢ per unit

To March 8<sup>th</sup>

Contra a/c.

Cr. a/c.

6 0 0

3 14 0

2 6 0

March

3-14-2

March 14 <sup>th</sup>	454	5.6
March 15 <sup>th</sup>	455	8.0
"	"	5.0
"	"	8.9
17 <sup>th</sup>	456	5.0
17 <sup>th</sup>	456	2.0
19 <sup>th</sup>	457	1.6
23 <sup>rd</sup>	458	1.6
"	"	2.6
24 <sup>th</sup>	"	6.10
"	"	5.0
25 <sup>th</sup>	"	5.6
25 <sup>th</sup>	"	5.0
29 <sup>th</sup>	460	3.0
31 <sup>st</sup>	460	6.6
April 5 <sup>th</sup>	461	6.5

To wages from

March 10<sup>th</sup>

To April 5<sup>th</sup>

Contra a/c

Cr. a/c

Cr. balance

March 8<sup>th</sup> a/c

Total bal to Cr.

6 0 0

3 18 9

2 13

2 6 0

4 7 9

£ 4 7 3

3-18-9

to page

290

1908.

# Campbell Alex £ s d

		Carried from 210	7. 7. 6.
Feb	26.	321	3. 4
Mar	6	324	2. 0
	18.	327.	13. 0
Ap	4	333.	3. 6
	11	334.	1. 6
	23	337	1. 5. 6
	21	338.	3. 0
			<u>£ 4. 5. 4</u>

## John Slaughter

1913.			To wages from.		
April	12 <sup>th</sup>	463	7. 0	April 7 <sup>th</sup> to.	
	"	"	8. 0	April 18 <sup>th</sup>	2 15 0
	14 <sup>th</sup>	464	5. 0.	Cr. balance.	
	"	"	9. 0	April 5 <sup>th</sup> 9c.	4 7 3
	15.	464	2. 6		
	16	465	6	Contra a/c.	7/6 2/8 3/8
	18	465	2. 5.		
	"	"	13. 3	Total Bal to Cr.	<u>13/7</u>
	19 <sup>th</sup>		4. 1. 0		
			<u>6. 8. 8</u>		
May	24 <sup>th</sup>	Postal note	13. 7		
			<u>7. 2. 3</u>		

## O'Briss Thos (Boorahite).

		Carried forward	288.	15. 5.
1920	Jan 15.		79	2. 6
	17	a/c Feb 2 <sup>nd</sup> 1920.	"	<u>2. 0</u>
				19. 11



1915

James Barclay

Nov. 25<sup>th</sup>

2

6.4

By Cash

64

# Heffernan Michael

1908

Mar	21	328	2.6	By work.	3	0	0
	24	329	6				
"	"	329	2.6	By Cash.	June 22	16	6
"	"	"	3.6				
	25	330	2.6				
	26	"	6.0				
	27	331	5.0				
	28	"	2.6				
	30	332	19.6				
Apr	4	"	1.0				
	7	333	1.10				
	8	"	2.6				
	10	334	3.4				
	11	335	3.4				
	13	"	3.4				
	14	"	4.4				
	15	336	5.10				
	18	337	1.6				
	20	338	5.0				
			<u>3.15.6</u>				
		By Kings	<u>3.0.0</u>				
		bal	<u>16.6</u>				
Aug	15	4	1.6.0				

1909. *Mintern Daniel*

		<i>Sp. Rendered</i>	14.2		
Feb.	27	64	1.6		
Mar	1	65	1.6		
	5	66	3		
	"	"	3		
	6	67	2.4		
	11	68	2.0		
	13	69	2.6		
	16	"	1.6		
	17	"	6		
	19	70	1.5		
	20	"	1.3		
	22	71	5.0		
	23	72	1.6		
	27	73	1.9		
	29	74	1.5		
	30	"	0.8		
Apr.	3	76	1.2		
	"	77	7.6		
	5	77	1.0		
	6	78	1.5		
	17	83	6		
	19	"	1.0		
May	1	87	7		
	4	88	1.0		
	11	89	9		
			<u>2.14.5</u>		

May 15  
by Cash

10

May 15 by Cash

10.0

carried to 298

295

1904

John Steele

Jan 26

Aug 31<sup>st</sup> P.C. Lead

Feb 1

1916  
+ Aug 16<sup>th</sup>

By cheque

u o

c

# 1903 Steele William

Feb 2 <sup>nd</sup>	89	3 10	Aug 16	By Check	12 7
" 4 <sup>th</sup>	89	4 10			
Apr Rend.		8 8			
1904 April 16	24	2			
26	27	1 11			
Aug 31 <sup>st</sup>	Apr Rend	12 4			
Feb 1 <sup>st</sup>					

# 1919 Charlie Christopher

June 3		1 7
Oct 18	76	1 6

1908

# Nish S. G.

paid

190

May 5	345	2.6	By Cash.	26
-------	-----	-----	----------	----

1908

# Moffatt William

Aug 19	5	10.6	Aug 27 <sup>th</sup>	
24		2.9	By Cash J. G. P.	1 0 0
		2.6.4		
Sept 23		3.0	Oct 14 <sup>th</sup>	
Oct 13		1.9.10	By Cash	
			H. C. L.	5 0
		<u>4.11.5</u>		
rent to Oct 17		1.2.0		
bulbs		6		
		<u>5.19.5</u>		6 0 0
		Stamps		
		7.		
		<u>6.0.0.</u>		

Oct 16		5 10 1/2	Dec 28 <sup>th</sup> 1908.	
Nov 2		7.1	By Cash.	3 6 7
4		1.9		
21	35	2.9		
23	"	5.9		
25	36	1.8		
Dec 4	40	19.0		
11		2.9		
		rent to Dec 26.	1.0.0	
		<u>3.6.7 1/2</u>		

1915

# Campbell Vin

Dec 19 <sup>th</sup>	545	3.0	By Cash May 18 <sup>th</sup> 1915	3 0
----------------------	-----	-----	-----------------------------------	-----

May 1915 a/c. end

1909

# Mintern Daniel

6

Brought Forward	294	2.4.5	Ct. by Postal Notes	1.9.10
	99	4.5	by Cash	1.0.0
	100	1.0		

2.9.10

1.9.10

1.0.0

0

Ap

Balance

As rendered.

0

7

3 0

# Lingley John

July Aug	15 <sup>th</sup> on working @ 15/- per week.				
-------------	--	--	--	--	--



# Norman Martin

		Goods		3 6	led by Cash	69	3 6
Dec	24 <sup>th</sup>		73	2 0	Jan 3 <sup>rd</sup> By Cash	80	10 3
	26		74	8 3			
May		4 <sup>th</sup>	114	5 0	June 27 By Cash	129	5 0

May 4

1904 Wash Miss

Jan	19 <sup>th</sup>	237	1.2		
	23	238	1.3		
	24	"	8		
	28	239	2.6		
	31	240	5.1		
Feb.	4 <sup>th</sup>	242	1.0		
	9	243	2.3		
	12	244	1.0		
	14	245	3.0		
	19	246	4.5		
	22	247	1.1		
	23	"	2.6		
	25	248	1.0		
	"	"	1.6		
			<u>1.8.5.</u>		
Mar	2 <sup>nd</sup>	249	1.0	May 4 <sup>th</sup> by Cash	163
	4	250	1.10		
	9	"	1.0		
	16	252	2.2		
	25		1.6		
			<u>4.6</u>		
April	4 <sup>th</sup>	255	1.2		
	7	256	3.0		
	13	256	1.2		
	20	257	1.2		
	24	258	.4		
	29	258	1.8		
			<u>16.5</u>		

1907 *Nash Miss*

May	3 <sup>rd</sup>	259	3	Pay Cash	June 14 <sup>th</sup>	8 5 <sup>th</sup>
	4	260	1.2			
	11	261	1.2			
	18	262	1.2			
	22	"	0.9			
	25 <sup>th</sup>	263	1.2			
			<u>8.5</u>			

June	1 <sup>st</sup>	265	1.2	Pay Cash	July 18 <sup>th</sup>	9
	5 <sup>th</sup>	266	6			
	8	"	2.0			
	14	268	5.9			
	19	"	2.1			
	22	269	3			
			<u>11.9</u>			

July	6	271	1.3	Pay Cash	8 <sup>th</sup> Aug	277 8 2
	9 <sup>th</sup>	272	1.6			
	11	" "	1.0			
	13	272	1.3			
	20	274	1.11			
	29	275	1.3			
			<u>8.2</u>			

Aug	1 <sup>st</sup>	276	1.6	Pay Cash	2 <sup>nd</sup> Sept	15 0
	3	"	1.3			
	6	277	6			
	8	"	1.2			
	10	278	7 <sup>1</sup> / <sub>2</sub>			
	16	"	1.3			
	21	279	1.6			
	22	"	1.10			
	24	"	1.9			
	31	280	1.7 <sup>1</sup> / <sub>2</sub>			
			<u>2.0</u>			

# Lovick Bros

1907

Nov	23	293	3	Jan 13 <sup>1908</sup>			
	25	294	1.14 9	Pay 1 Sheep		12	6
Dec	2	295	2. 7. 6				
	3		3. 0. 10½	Jan 18 <sup>1908</sup>			
	6		6	Pay Cash Wares		3	0
	7		1. 5. 0				
	14	299	2. 1. 3½	By Cheque. 20.2.08.	14.	18	6
	21	301	2. 17. 5				

13.10.4  
 1. 3. 3.  
 6. 6.  
 14. 18. 1

1908

Just & Rejoice  
 Parcell

Jan	2	303	3. 4	Pay Cash Wares. April		1	0
	7	304	11. 0				
	10	306	13. 7½			1	14 0
	14	307	5 0				
	17	309	2. 18. 7				
	23	310	18. 4				
	28	311	13. 9				

5. 3. 9. ½

Feb

	31	312	16. 9				
	3	314	1. 0. 10				
	4	"	2. 12. 11				
	10	316	10				

March

	14	317	3. 18. 9				
	2	323	1. 12. 6				
	"	"	6. 3.				
	4	323	16. 0				
	13	325	12. 6				
	20	328	16. 4				

Nov	23	293	3	Jan 13 1907	
	25	294	1.14 9	Pay 1 Sheep	12 6
Dec	2	295	2. 7. 6		
	3		3. 8. 10 1/2	Jan 18 "	
	6		6.	Pay Cash Wares	3 0
	7		1. 5. 0		
	14	299	2. 1. 3 1/2	By Cheque 20.2.08.	14. 18 6
	21	301	2. 17. 5		

1908			13. 10. " 4	By Diamonds %	17 6
			1. 3. 3.		
			4. 6.		
			14. 18 1		1 13. 0

Jan	2	303	3. 4	Pay Cash Wares. April.	1 0
	7	304	11. 0		
	10	306	13. 7 1/2		1 14 0
	14	307	5 0		
	17	309	2. 18. 7.		
	23	310	18. 4		
	28	311	13. 9		

6. 3. 9. 1/2

	31	312	16. 9.		
Feb	3	314	1. 0. 10		
	4	"	2. 12. 11		
	10	316	10		
	14	317	3. 18. 9.		
March	2	323	1. 12. 6		
	"	"	6. 3.		
	4	323	1. 6. 0		
	13	325	12. 6		
	20	328	14. 7		
	24	329	19. 2	Carried to	305
			29. 14 8 1/2		

# Lowick Bros

1908.

		Brought For'd 301	29. 14. 8 1/2
March	31 <sup>st</sup>	333	9. 5
Apr	6 <sup>th</sup>	3325	1. 15. 5
	21	338	1. 0
	22	339	7. 3

22. 7. 9 1/2

Imitation Ware 1. 0

22. 6. 9 1/2

Pay Contra A/c. 1. 14. 0

20. 12. 9 1/2

May 5<sup>th</sup> Cash out May 14. 0

May	2	342	2.
	9	340	8. 6.
	13	"	2. 9

Pay Job. 2 9

21. 6. 0 1/2

June 10<sup>th</sup>  
Pay Cheque. 21 10 0

Pay Contra. 14. 0

20. 72. 9

June 8<sup>th</sup> 1. 0. 0

21. 12. 9  
2 9

21. 10. 0

# Lovick Bros

1908

July 27

365. 5.0

July 13<sup>th</sup> 360

By Mutton

Mackay & Shaw.

11 4

By Cash

from Howqua 266

7 6

# Poolman A H

1909

		Brought Forw	310	1.7.8	By Cheque.	2	7	5
Apr	29		86	5.0				
"	"		"	1.6				
May	25		93	1.0				
July	13		106	2.0				
Sept	18		117	2.9				
Dec	8		136	2.0				
<sup>1910</sup> Apr	13		162	3.0				
	20		164	2.6				
				<u>2.7.5</u>				

1912

Oct	12		416	8	Nov 4 <sup>th</sup> 1912			
	21		418	3.0	By Cash		3	8
				<u>3.8</u>				

Nov	16		424	2.0	Dec 21 <sup>st</sup> 434	By Cash	10	0
Dec	21		434	10.0				
<sup>1913</sup> Jan	3		436	1.8				

Dr. By Cash. 13.8  
 Balance 10.0  
 3.8

Feb.	25 <sup>th</sup>		449	9.0	14 May 1913.	By Cheque	12	8
				<u>12.8</u>				

Mar	8 <sup>th</sup>		452	2.6	Dec 16 <sup>th</sup>	By Cash.		
April	22		466	4.0				
Nov	22		461	5.0				
	24		"	9				
Dec	10		464	5.0				
				<u>17.3</u>				



1908. Poolman A. H.

		Brought Forw	134	1. 18. 9	Nov 13. 1909	
Nov.	2		27	1		
	16		32	3	12y. Cash	
	17		33	3		
	20		34	1. 6	4. salt	19
Dec	26		47	2. 0		
	28		"	3. 0		
	30		48	4. 8		
1909						
Jan	8.		50	1		
	13		51	1		
	15		52	9. 1		
	16		"	5. 9		
	18		53	8		
	19		"	10		
	30		56	3. 0		
				<u>3. 18. 3</u>		
Feb.	1		57	1. 0		
	9		59	1. 0		
	10		60	2. 0		
	11		60	2. 6		
	23		63	1. 6		
	24		"	5. 6		
Mar	3		65	1. 0		
Apr	1		70	5. 6		
	6		78	2		
	12		80	6. 6		
	19		84	1. 0		

to page 309

1908

Rowan William f o d

Nov 9 324 4 Paid by W. J. Lomick

ap 20 338 8.0

8.4

Aug 29 10 6.0

Oct 5 18 6.0

10 19 5.6

16 22 9.5

21 23 2.6

22 . 4.0

31 26 5.6

. . 7.0

Nov 10 29 1.6

16 32 1.6

2.811

1909

Feb 22 2.6

27 64 1.6

Mar 1 65 1.6

4 1.0

5 66 4.0

6 67 2.0

8 68 4.0

17 2.0

22 2

24 72 1.5

26 " 6

27 73 1.6

29 74 3.0

30 .. 2.11

ap 1 75 1.0

1908 Cummins Phil £ 0 0

Feb 29	322	1 6	Paid by Contra 4c	11	0
Mar 2	"	6 0			
"	"	3 6			
		<u>11 0</u>			

1909					
July 16 <sup>th</sup>	106	1 0 0	By chaffcutting	1	0 0
1910			cheques. Oct 7 1912	6	6
May 12 <sup>th</sup>	168	3 0	To Frank	1	5
1911					
Apr. 4 <sup>th</sup>	313	3 6			
1911					
July 4	387	1 5			
Oct 1 <sup>st</sup>	Apr Rendered	<u>1 7 11</u>			

£ 1 7 11

1909. William Cowan

Apr	5	311	4.2.9	Dr by Wages 759	3	6	8
	9	77	6.0	Dr by Cash			
	10	78	1.5	given to Steen	3	0	0.
	12		12.6.				
	13		2				
			3				
			<u>5.7.8</u>				
Apr	24		3				
			<u>5.7.11.</u>				
		by Contra	6.6.8				
			<u>18.9</u>				
		Cash.	18.9	settled to date.			

Apr	May 8	89	2.6	Dr by			
	15	91	1.6	2 Fox Skins		7	0
	30	94	1.0	July 12 <sup>th</sup> 1909			
	"	"	19.0				
June	12	96	4.6				
	25	99	9.2				
	"	"	1.7				
	26	100	2				
	27	102	3.6				
July	2	103	1.4				
	3	"	1.0				
	"	104	1.0				
	"	"	3.0				

		3 1 1	4. 2. 9	Cr. by Wages 759	3 6 8
Apr	5	77	6. 0	Cr. by Cash	
	9	78	1. 5	given to Jean	3 0 0
	10		12. 6		
	12		2		
	13		3		

5. 7. 8

Apr	24		3		
			<u>5. 7. 11</u>		

by Contra 6 6 8

18. 9

Cash. 18. 9 settled to date.

Apr					
May	8	89	2. 6	Dr. by	
	15	91	1. 6	2 Fox Skins	7 0
	30	94	1. 0	July 12 <sup>th</sup> 1909	
	"	"	19. 0		
June	12	96	4. 6		
	25	99	9. 2		
	"	"	1. 7		
	26	100	2		
	27	102	3. 6		
July	2	103	1. 4		
	3	"	1. 0		
	"	104	1. 0		
	"	"	3. 0		
	5	"	1. 11		

2. 11. 2

to page 318

# Spearin William

1908

£ s d

		Carried from 71.	14. 6.	Jan 25	By Cash		
Aug	23	6	1. 0		Jan 25	54	10 0
	27	9	1. 0		June 26	1909	
Sep	1 <sup>st</sup>	10	3. 6		By Cash	100	10 0
	14	13	1. 0				
1909	Jan 25	55	9. 0				
Feb	2	57	1. 0				
			<u>1. 14. 0</u>				
		Ed by Cash	10. 0				
	9 <sup>th</sup>	By Bal.	1. 1. 0		July 19	By Cash	4
1909	July 12	105	8. 0		Postal Note		
	Dec 31	143	2. 0				
1910	Jan 1 <sup>st</sup>	143	13. 0				
			<u>2. 4. 0</u>				
		By Cash	4. 0				
		By Bal.	2. 0. 0				
Feb	11 <sup>th</sup>	By Rendered			By Cash		1 0 0
					Oct 4 <sup>th</sup> 1911		
					By Cheque		1 0 0
1915	Jan 28	574	5. 0		By Cash 1915		5 0
					Apr 6 <sup>th</sup> By Cash		
1916	March 18	10	6		Aug 21 <sup>st</sup> 16		
	Apr 18		1. 6		By Cash		2 6
1917	Apr 16	37	1. 6		March 16 <sup>th</sup> 1918		
1918	March 8	55	6. 0		By Cash		1 0 0
	16		8. 0		Nov 17 <sup>th</sup> 1919		
Nov	30	63	4.		By Cash		8 6

Carried from 71. 14. 6. Jan 25 By Cash  
 Aug 23 6 1. 0 Jm J May 50 10 0  
 27 9 1. 0 June 26 1909  
 Spt 1<sup>st</sup> 10 3. 6 Pay Cash 100 10 0  
 14 13 1. 0  
 1909 Jan 25 55 9. 0  
 Feb 2 57 1. 0  
 1. 11. 0

Ed by Cash 10. 0  
 1909 Dr Bal. 1. 1. 0  
 July 12 105 8. 0 July 19<sup>th</sup> By Cash. 4  
 Dec 31 143 2. 0 Postal Note.  
 1910 Jan 1 143 13. 0

Dr by Cash. 2. 4. 0  
 Dr Bal. 2. 0. 0

Feb 21<sup>st</sup> Dr Rentered.  
 By Cash. 1 0 0  
 Oct 4<sup>th</sup> 1911  
 By Cheque 1 0 0

1915  
 Jan 28 574 5. 0 Pay Cash. 1915 5 0  
 Apr 6<sup>th</sup> By Cash.

1916  
 March 18 10 6 Aug 21<sup>st</sup> 1916  
 Apr 18 1. 6 Pay Cash. 2 6

1917  
 Apr. 16 37 1. 6 March 16<sup>th</sup> 1918.  
 1918 March 5 55 6. 0 By Cash. 1 0 0  
 16 8. 0 Nov 17<sup>th</sup> 1919.  
 Nov 30 63 4. Pay Cash. 8 6  
 Dec 19 64 7. 6  
 24 65. 6

Dec 19 (McCauley Harry) 1. 6  
 1. 8 6

1908.

# Pearce & B Leary

Month	Day	Acres	Rate	Total
March	10 <sup>th</sup>	325	1.10	
	11	"	10.6	
	13	326	8.5	
	16	"	5.10	
	"	"	4.2	
	18	327	3.8	
	"	"	4.6	
	20	328	1.10.6	
	21	"	12.1	
	24	329	6	
	25	330	6.5	
	"	"	5.3	
	27	331	6.2	
	28	332	6.2	
	30	"	8.7	
ap	3	333	4.6	
	3			

by acres  
clearing charge  
@ 4%

519.1



# Pearce Cube

1908

April	8	333	8.2½	By 28 acres. Clearing Charge @ 7.	8	8	0
	11	334	10.6				
	13	335	1.10				
	15	336	7.6				
	18	337	7.7				
	21	338	6.0				
	23	340	9.3				
	25	"	18.5				
	"	"	3.0				
	27	341	6.3				
	29	"	2.6				

4.0.7½

March 4

29

4.3.4½  
8.8.0

Ex Bal. 4.4.8

Cheque for amount.  
30.4.08

# Bearn William

1919	Nov	11	76	18.6	1920	Nov	22 <sup>nd</sup>	By Bal	1	2	6.
	Feb	19	81	4.0							
				1.2.6							
1920	Dec	2	89	17.0	1921	Feb	8 <sup>th</sup>	on by Bal	1	1	0
	"	18	"	4.0							
				1.1.0							
1921	Feb	8 <sup>th</sup>	91	6.0							
		9	"	2.4							

April	8	333	8.2½	By 28 acres.			
	11	334	10.6		Clearing Charge @ 6%	8	8
	13	335	1.10				
	15	336	7.6				
	18	337	7.7				
	21	338	6.0				
	23	340	9.3				
	25	"	18.5				
	"	"	3.0				
	27	341	6.3				
	29	"	2.6				

4.0.7½

March 4 2.9

4.3.4½  
8.8.0

Pa. Bal. 4.4.8.

Cheque for amount.  
30.4.08

# Hearn William

1919				1920			
Nov	11 <sup>th</sup>	76	18.6	Nov	22 <sup>nd</sup>		
1920	Feb 19	81	4.0			By Cash	1 2 6.
			1.2.6				
1920				1921			
Dec	2	89	17.0	Feb 8 <sup>th</sup>		By Cash	1 1 0
"	18		4.0				
			1.1.0				
1921							
Feb	8 <sup>th</sup>	91	6.0				
	9	"	2.4				
May	26	94	5.0				
Dec	1	98	13.4				
	20	"	3.0				
			19.10				

1908.

## Pearce &amp; O'Leary

July	1	356	4.9
	2	"	.9
	3	357	3.4
	"	"	4.4 $\frac{1}{2}$
	"	"	5.2
	6	358	1.1
	7	"	3.0
	8	"	2.3
	10	359	2.6
	13	360	1.5
	.	.	1.6

1.13.4 $\frac{1}{2}$ 

Aug 1

367	<u>6</u>
	1.13.7 $\frac{1}{2}$

Rowan Wm

1909

	Brought Ford 313	2.12.2	Cr. by	
July 12	105	1.5	Fox skins	
13	106	1.0	July 12, 1909.	
15	106	4.3		7 0
17	107	1.0		
Aug 15	111	6.0		
24	113	1.11		
Sept 25	119	1.5		
		<u>3.8 2</u>		
March 31	A/c Rendered	7.0		
	Balance	<u>3.1.2</u>		
1910			1913	
Apr 13	162	2.6	May 27 <sup>th</sup>	
			Cr. by Cash	1 0 0
		<u>3.3.8</u>	1914 <sup>th</sup>	
			Feb. 11	
			By Cash.	2. 3 8.
				3 3 8.
1914.				
Oct 24	526	2. 11	Jan 16 <sup>th</sup> 1915	
31	528	1. 0	Cash	1 0 0
Nov 3	"	2. 6	per Mr. J. Lovell	
"	529	1. 0		
"	"	2. 6		
4	"	3. 3.		
11	531	1. 6.		
19	534	1. 6		
Dec 1 <sup>st</sup>	538.	5		
10	540	4. 6.		
		<u>1.0.1</u>		

# Murphy Inv<sup>ts</sup>

1908

Jan	10	305	1.2
	11	306	.7
	13	"	3.0
	17	308	2.4.0
	25	310	2.0
Feb	1	313	2.0
	8	315	1.0
	15	318	15.8
	19	319	3.0
	21	.	15.0
Mar	2	332	.6
	9	323	2.0
	18	327	15.0
Apr	1	333	1.4.4
	8	333	5.0
	18	336	9
	22	338	8
	25	340	1.0
			<u>7.16.8</u>
May	2	342	<del>6</del> 6
	23	348	9
	30	350	1.3.
	:	"	2.0.6
June	3	351	9.
	18	352	3
	22	353	6
July	1	356	10
	9	359	8
	11	360	1.5

Jan	10	305	1.2	
	11	306	.7	
	13	"	3.0	
	17	308	2.4.0	
	25	310	2.0	
Feb	1	313	2.0	
	8	315	1.0	
	15	318	15.8	
	19	319	3.0	
	21	"	15.0	
Mar	2	332	.6	
	9	323	2.0	
	18	327	15.0	
Apr	1	333	1.4.4	
	8	333	5.0	
	18	336	9	
	22	338	8	
	25	340	1.0	
			<u>7.86.8</u>	
May	2	342	6.6	
	23	348	9	
	30	350	1.3	
	"	"	2.0.6	
June	3	351	9	
	18	352	3	
	22	353	6	
July	1	356	10	
	9	359	8	
	11	360	1.5	
	"	360	<u>2.0.6</u>	
			11 14 9	
			Carried to	321

1908

Murphy Mrs

Carried from 321 11.14.7 Sept-5<sup>to</sup> by Cheque 13 15 9

July	25	364	8
	28	366	6
Aug	25		6
"	"		1.19.6

£ 13.15.9

Sept	15	13	1.3
	22	15	8
	24	.	9.
Oct	8	18	1.4.
	9	.	4.7
	12	19	1.5.
	13	20	1.11
	22	23	2.3
	28	25	3.
	31	26	11.
Nov	7	29	9.
	13	31	1.5.
	16	32	19.9.
	19	33	8
	21	34	10
	28	37	9
"	"	"	17.7
Dec	2	38	10
	5	40	10
	9	42	1
	10	42	8

# Murphy Bros

1908

Carried F<sup>t</sup> 321 2.19.6

Dec	11	42	1.1.0
	15	44	4
	17	.	7
	19	45	4
	21	"	1.6
	22	"	6
	23	46	8
	26	"	1.0
	30	48	9

geese 1907 4 6.2  
5

4.11.2

1909

Jan	2	48	6
	5	49	1.5
	6	.	8
	7		1.2.0
	13	51	9
	16	52	9
Feb	4	58	4
	10	60	9

5.18.4

Apr 1910	Dr.	77	.10
Jan	8	144	2.9.

June 21 98  
try Bag Potatoes



# James Egan

1918

Nov	26	4. 6	H Feeds
Dec	6	6. 0	"
	16	10. 6	"
	"		
	23	6. 0	"

1. 7. 0

5 Nights H Feeds

for 2 horses 1. 10. 0

2. 17. 0

1918.

Oct.

James Egan Jun

2 Bush Oats 12

3. 9. 0

1919  
June 19<sup>th</sup>

of Cash?

May 1921

Augt "

1908 Mackay & Shaw

April 6	332	3. 17. 9½	Pay Cheque. May 9 <sup>th</sup>	7	6	9
" 11	334	15. 13				
23	339	1. 19. 1				
May 7		14. 0				
		<u>9. 6. 9</u>				

May 9	345	1. 12. 6	Pay Cheque July 13 <sup>th</sup>	6	8	6
30	349	4. 2				
"	350	2. 0. 10½				
		<u>3. 15. 6 ½</u>				
		2. 0.				
		<u>3. 17. 6 ½</u>				

June 3	351	1. 9	Pay Cheque July 13 <sup>th</sup>	5	17	2
22		2. 9			11.	4
27		1. 15. 2			<u>6</u>	<u>8</u>
		<u>5. 17. 2 ½</u>				<u>6.</u>
		11. 4				
		<u>6. 8. 4 ½</u>				

July 9		4. 9	By P. Carter	8	0	4 ½
June 26		2. 9				
July 14	361	2. 18. 7				
15	362	5. 7 ½				
27	365	18. 0				
		<u>4. 9. 5 ½</u>				

Aug 17	5	6. 3				
		<u>4. 15. 8 ½</u>				

Aug 20		3. 2. 11				
--------	--	----------	--	--	--	--

# Mackay & Shaw

1908

Sept 26 . . . . . 13.1

30 . . . . . 8.0

Oct 13 . . . . . 5.12.3

6.12.4

Multon H. 9.0

7.1.4

28. 25. 8

7.2.0

1/2 a/c. 3.11.0

Nov 23 . . . . . 5.2.

3.16.2

Nov 23<sup>d</sup>.  
Ed. by L. 3.16.2.  
Mr Shaw

Cd. by Cash  
Mr Mackay

# Shaw Benjamin

1911

June 5<sup>th</sup> . . . . . 325. 1.0

Dec 9 . . . . . 349 1.5

1912 Feb 29 . . . . . 362 4.6

March 1<sup>st</sup> . . . . . 362 5.6

Oct 14<sup>th</sup> . . . . . 417 2.6

Dec 11 . . . . . 431 1.0

1914 19 . . . . . 433 1.0

a/c Rend 16 11

a/c Rend of Cadon.

ap 6<sup>th</sup>

May 1915

# Shaw Benjamin

Nov 25	36	3	Aug 26 <sup>th</sup>		
Dec 2	38	3.11	by Cash.	17	6.
4	39	17.9	By tank	1	2 6
5	41	1.0		2	0 0
		1.2.6			

2.8.2

Iron. 2. ~~8~~ 0

4.10.2

Ap 29<sup>th</sup>  
By Cash.

2 10 2

ck. 2.0.0

2.10.2.

1909

Apr 29	86	1.5	Oct 26 <sup>th</sup>		
May 25	93	3.3	By Cash	1	0 0
27	94	6	Dec 18 <sup>th</sup>		
June 5	96	5.6	By Cash.	10	4.
27	102	1.6			
July 17	106	1.10			

14.0

Sept 15. 3.10

Oct 6. 3.3

Oct 20. 3.9

£ 1.4.10

1 0 0

to balance. 4/10

Oct 26. 5.6

10.4

1910  
Dec 7<sup>th</sup>  
8

208 3.0

" 3.0

Nov 25 36 3  
 Dec 2 38 3.11  
 4 39 17.9  
 5 41 1.0  
 1.2.6

Aug 26<sup>th</sup>  
 by Cash. 17 6.  
 Pay to the 1. 2 6  
 2 0 0

2.8.2

Iron. 2. ~~8~~ 0

4.10.2

ex. 2.0.0

2.10.2.

Ap 29<sup>th</sup>  
 By Cash. 2 10 2.

1909

Apr 29 86 1.5  
 May 25 93 3.3  
 27 94 6  
 June 5 96 5.6  
 27 102 1.6  
 July 17 106 1.10

Oct 26<sup>th</sup>  
 ex. by Cash 1 0 0  
 Dec 18<sup>th</sup>  
 ex. by Cash. 10 4

14.0

Sept 15 3.10  
 Oct 6 3.3  
 Bet 20. 3.9  
 £ 1.4.10

Balance. 1 0 0  
 4/10  
 5.6  
10.4

Oct 26

1910  
 Dec 7<sup>th</sup> 208 3.0  
 8 " 3.0

By Cash March 4/1911 6 0

1908 McLean Charles

Sept 22	15	7
<sup>1909</sup> March 30	74	1
May 30	94	1

1908 McLean Williams

Aug 26

9.

Oct 2

17

5

1911

Sept 16

340

3

STOCKTAKING

Dear Madam,

We would respectfully point out that your Account rendered is now very much overdue, and we shall be glad if you will give the matter attention and let us have a Cheque in settlement, as we are desirous of reducing our Book Debts before closing Accounts for the Half Year.

Awaiting the favor of your reply.

Yours faithfully,

Ball & Welch, Pty , Ltd

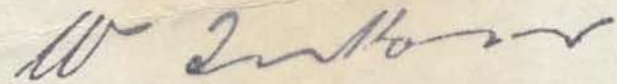

Secretary.



# Walker Harry

1912

Brought Ford 81. 11. 11 out about

Dec. 27	432	1. 0	theatly he got Coombs.	
28	"	2. 6	Nov. 30 <sup>th</sup> 2/6 Paid - 7c	
"	"	1. 0	Jan 25 <sup>th</sup> 1913	8. 6
1913 Jan 4	437	1. 11	Jan 28 <sup>th</sup> 1913	12. 0
				0. 6

18. 4

Nov. 30<sup>th</sup> 2. 6.

1. 0. 10

1913 Jan 24 <sup>th</sup>		2. 6	
25 <sup>th</sup>		3. 6	
"		5. 6	
"		2. 0	
27 <sup>th</sup>		3. 6	
28 <sup>th</sup>		2. 6	
29 <sup>th</sup>		1. 0	

1. 0. 6.

April 7	461	6	June 17 <sup>th</sup> 1913	
8	462	1. 6	By Cash.	9
		1. 2. 6	June 28 <sup>th</sup> 1913	
		6	By Cash.	5.
June 9	462.	1. 3. 0	June 1914.	
28 <sup>th</sup>		2. 0	By Cash. Cliff.	
30 <sup>th</sup>		6	K. Coombs.	12. 0
July 29 <sup>th</sup>		1. 5. 6		
		1. 6		

1. 6. 0

14. 0

12. 0

1914 Feb. By Cash. 4/6 Paid

1908 Mackay James

Aug 8	1	2.2	pd by Money Order	4	8	7
12	2	14.0				
		<u>16.2</u>				

1/2 of a/c  
shaw. 3. 11. 0

Nov 23		1.5				
		<u>4.8.7</u>				

Aug 27	9	2.0				
--------	---	-----	--	--	--	--

1914 Miller

Dec 26		2.11	Paid by Cash. Feb. 1st 1915	1	0	0
28		9.7				
29		5.6				
29		2.0				
		<u>1.0.0</u>				

Feb 1st	576.	5.0	Paid by Cheque.	12		
2	"	4.0				
20		3.0				
		<u>12.0</u>				

20	565	8.3				
23	566	6				

1908 McLean James

Aug 26 9 3

Oct 22 23 3

Aug <sup>1910</sup> 23 A/c Rendered 6

1916 James Barclay  
April 4 12. 4.6 By Club

4.6

# Lovick Bros Koonika

1908

Feb	25	320	1.3.3	Oct 15 <sup>th</sup> 1908	
March	4	323	18.3	Dr by Cash Muffet	6
	6	324	3.6	Nov 25 1908	
	18	327	14.10 $\frac{1}{2}$	Cr Cash Mutton.	
April	4	332	17.6	Shaw & McKay	9
	11	334	1.5.5		
May	13	345	1.2.10	Cr 6 Jam	5 7
June	13	353	1.3.7	Nov 28	
July	27		13.2		<u>107</u>
"	"		10.4		

8.13.3

8.13.3

Sept	7	11	19.11
	24	15	8.3
Oct	13	20	5.6
	15	21	15.0
Nov	2	27	7.3
	11	29	12.3
	23	35	11.1
	28	37	3.3
	30	38	12.0
Dec	4	40	6
	5	41	7.4
	12	43	7.9
1909	Jan 26	58	7.5
	Feb 11	60	4.6
	16	61	10.0
	Mar 1	65	6.10
	8	67	7.1

Feb	25	320	1.3.3	Oct 15 <sup>th</sup> 1908	
March	4	323	18.3	Dr. by Cash Moffatt	6
	6	324	3.6	Nov 25 1908	
	18	327	14.10 $\frac{1}{2}$	Cr Cash Mutton.	
April	4	332	17.6	Shaw & McKay	9
	11	334	1.5.5		
May	13	345	1.2.10	Cr 6 Jam	5
June	13	353	1.3.4	Nov 28 <sup>th</sup>	7
July	27		13.2		
"	"	"	10.4		

107

8.13.3

8.13.3

Sept	7	11	19.11
	24	15	8.3
Oct	13	20	5.6
	15	21	15.0
Nov	2	27	7.3
	11	29	12.3
	23	35	11.1
	28	37	3.3
	30	38	12.0
Dec	4	40	6
	5	41	7.4
	12	43	7.9
1909 Jan	26	55	7.5
Feb	11	60	4.6
	16	61	10.0
Mar	1	65	6.10
	8	67	7.2

By cr 15.17.3 to page 386  
1.0.7  
 14.16.8.

# John King

1909

Sept 14	116	1.9	By Cash	1 0 0
22	118	1.11		
Oct 1	120	3.9		
11	122	1.5		
16	124	1.5		
21	126	1.8		
Oct 30		1.18		
Nov 3		3		
13		3		
22		1.4		
Dec 11		1.5		
17		1.5		
28		4.3		
		<u>1.2.9</u>		

Balance 2.9

Dec 29	142	3	17.5 By Cash June 10	1 12 10
1910 Jan 1	143	1.0		
8	144	1.5		
12	145	1.5		
18	146	3		
20	"	2.10		
22	147	1.0		
Feb 17	151	2.6		
18	152	12.2		
		<u>1.5.7</u>		
Apr 13		1.5		
30		2.8		
May 24		1.8		

Sept 14 <sup>th</sup>	116	1.9	By Cash	1 0 0
22	118	1.11	29/12/09	
Oct 1	120	3.9		
11	122	1.5		
16	124	1.5		
21	126	1.8		
Oct 30		<del>1.10</del>		
Nov 3		3		
13		3		
22		1.4		
Dec 11		1.5		
17		1.5		
28		4.3		
		<u>1.2.9</u>		
		<u>1.0.0</u>		

Balance 2.9

Dec 29	142	3	175 Buy Cash Jan 10	1 12 10
1910				
Jan 1	143	1.0		
8	144	1.5		
12	145	1.5		
18	146	3		
20	"	2.10		
22	147	1.0		
Feb 17	151	2.6		
18	152	12.2		
		<u>1.5.7</u>		
Apr 13		1.5		
30		2.8		
May 24		1.9		
27		1.6		
		<u>1.12.10</u>		

# King John

1910

June 15.	176	1.50	Pay Cash.	75
17	"	1.3	Mr. Woods.	
21	177	1.11	1.10.10	
July 13	181	1.2		
"	"	1.8		
Sept 26	2/c rendered	<u>7.5</u>		



# Burrows William

Jan	9 <sup>u</sup>		2. 0. 0.	Jan 19 <sup>a</sup>			
Feb	13		9. 6	on working			
	19		3	to			
	20		3	March 23 <sup>b</sup>		9	0 0
	24		2. 0				
March	5 <sup>a</sup>		5. 0			3	13 3
	5		4. 3				
	8.		5. 0			£	5 6 9
	19		3. 6.				
	22		2. 0	By Cheque			
	23		1. 6	to date			
			<u>3. 13. 3</u>	23/3/09			

Ap	12.	80	4. 6	March 29			
	14	82	1. 6	on working			
	29	86	5.	to			
			<u>11. 0</u>	May 15.		7	0 0
May	15 <sup>u</sup>		1. 0				
			<u>12/-</u>				
			<u>6. 0. 0</u>	Cheque For			

Jan	9 <sup>u</sup>	2.0.0.	Jan 19 <sup>a</sup>	
Feb	13	9.6	on working	
	19	3	to	
	20	3	March 23 <sup>b</sup>	9 0 0
	24	2.0		
March	5 <sup>r</sup>	5.0		3 13 3
	5	4.3		
	8.	5.0		<u>£ 5 6 9</u>
	19	3.6.		
	22	2.0	Pay Cheque.	
	23	1.6	to date	
		<u>3.13.3</u>	23/3/09	

2p	12	80	4.6	March 29	
	14	82	1.6	on working	
	29	86	5.	to	
			<u>11.0</u>	May 15.	7 0 0
May 15 <sup>u</sup>			1.0		
			<u>12/-</u>		
		Cheque for.	6.0.0		
		Cash.	8		
			<u>6.8.0.</u>		

## J. H. Toomath

1915

Jan	2	563	3.8	Feb. 28 <sup>th</sup> 1915		
	6	564	2.8	6 <sup>th</sup> by Cheque.	3	5 $\frac{1}{2}$
	9	566	5.0			
	13	568	2.4			
	16	569	2.0			
	20		1.3			
	21	570	3.0			
	23	571	1.0		35	
	27	572	5.6			
			2.0			
	30	575	1.0			
Feb.	3	576	2.0			
	6	578	2.5			
	9	579	2.0			
	10	560	1.6			
	12	561	4.8			
	17	563	3.6			
	18	564	1.6			
	20	"	3.0			
	22	565	1.0			
	24	567	4.5 $\frac{1}{2}$			
			<u>2.19.1 <math>\frac{1}{2}</math></u>			
	27		8			
			<u>3.5.1 <math>\frac{1}{2}</math></u>			
March	3	569	1.6			
	6	571	9			
	9	572	1.10 $\frac{1}{2}$			
	16	574	1.1 $\frac{1}{2}$			
	23	576	4 $\frac{1}{2}$			
	25	"	9			
	27	577	1.6			

Jan

2	563	3.8
5	564	2.8
9	566	5.0
13	568	2.4
16	569	2.0
20		1.3
21	570	8
23	571	3.0
27	572	1.0
		5.6
		2.0

Feb. 28. 1915  
C<sup>d</sup> by Chequo.

3 5 1/2

Feb

30	575.	1.0
3	576.	2.0
6	578	2.5
9	579	2.0
10	560	1.6
12	561	4.8
17	563	3.6
18	564	1.6
20	"	3.0
22	565.	1.0
24	567	7.5 1/2

2.19. 1/2  
8  
3.5. 1/2

March

3	569.	1.6
6	571	9
9	572	1.10 1/2
16	574	1. 1/2
23	576	4 1/2
25	"	9
27	577	1.6
30		1.10 1/2
		9.9

No 99

1909 Broom Charles

Feb	2	57	8.4
Mar	13	69	5.6
Apr	2	75	18.8
May	22	43	1.11.12
	30	44	26
			<u>3.16.12</u>
		Cr.	2.18.5

Apr 2<sup>d</sup>  
Pay Gold 2 18 5

June 26<sup>th</sup>  
Gold

Bal 17.8.5  
8.5  
3.8

June 26<sup>th</sup>  
Pay Gold 1 17 3

July	9	105	1.0.0
			<u>2.9.9</u>

Cr. by gold 1.17.3

Bal 12.6

Aug 7<sup>th</sup>  
Pay <sup>put 90</sup> 14.12 2 14 4

30			14.4
Aug	7		1.5.2
	18	112	13.1

"		113	17.4
Sept	30		5.6

4.7.11.  
2.14.4  
1.13.7

Oct	6	121	9.7
	13	123	1.3.8
	16	124	1.3
Nov	1	128	1.4
	23	132	7.0

Feb	2	57	8.4
Mar	13	69	5.6
Apr	2	75	18.8
May	22	43	1.11.1 $\frac{1}{2}$
	30	44	2.6
			<u>3.16.1<math>\frac{1}{2}</math></u>

Apr 2<sup>nd</sup>  
 by Gold 2 18 5

June 26<sup>th</sup>  
 Gold

Cr. 2.18.5

Bal 17.8  
 . 8.5  
 3.8

June 26<sup>th</sup>  
 by Gold 1 17 3

July 9 105 1.0.0  
2.9.9

Cr. by gold 1.17.3

Bal 12.6

Aug 7<sup>th</sup>  
 by <sup>put 90</sup> 14.12 2 14 4

30 14.4  
 Aug 7 1.5.2  
 18 112 13.1

" 113 17.4  
 Sept 30 5.6

4.7.11.  
2.14.4  
1.13.7

Oct 6 121 9.7  
 13 123 1.3.8

16 124 1.3  
 Nov 1 128 1.4

23 132 7.0  
2.2.10 No page 339  
1.13.7  
3.16.5

# Broom Charles

1909

338 2 16 5

Oct 6<sup>th</sup> 1909

Dec 14  
1910

139 7.7.

By Gold

2 15 11

Jan 20

147 1.8.2

Jan 20<sup>th</sup> 1910

29

148 3.0

By Gold

2 12 0

"

149 1.3

Feb. 17

152 4.8.

5 9 11

24

153 1.5.0

Mar 10

155 1.9

18

157 9.3

Apr 20

162 4.0

23

" 6.0

May 7

168 1.10

28

172 2.9

30

173 4.9

June 4

174 1.8

22

177 4.6

July 8

181 1.5

14

182 2.9

29

185 6.6

Sept. 2

190 1.3.9

By Gold

10.16.0

5.7.11

Balance

5.8.1

Oct 20<sup>th</sup> 1910

By Cash 5.8.1

1910 Dec 2<sup>nd</sup>

206 1.6

Apr 8<sup>th</sup> 1911

16

210 6.6

By Cash 2 0 0

1911 Jan 30

302 9

Feb 18

305 4.3

20

306 12.11

total to 398

		338	2 16 5	Oct 6 <sup>th</sup> 1909	
Dec	14	139	7.7.	Per by Gold	2 15 11
	1910				
Jan	20	147	1.8.2	Jan 20 <sup>th</sup> 1910	
	29	148	3.0	Per by Gold.	2 12 0
	"	149	1.3		
Feb.	17	152	4.8.		5 7 11
	24	153	1.5.0		
Mar	10	155	1.9		
	18	157	9.3		
Apr	20	164	4.0		
	23	"	6.0		
May	7	168	1.0		
	28	172	2.9		
	30	173	4.9		
June	4	174	1.8		
	22	177	4.6		
July	8	181	1.5		
	14	182	2.9		
	29	185	6.6		
Sept.	2	190	1.3.9		

	10.16.0	Oct 20 <sup>th</sup> 1910	
By Gold.	5.7.11	By Cash.	5.8.1
Balance.	5.8.1		

1910				
Dec	2 <sup>nd</sup>	206	1.6	Apr 8 <sup>th</sup> 1911
	16	210	6.6	By Cash.
1911				2 0 0
Jan	30	302	9	
Feb	18	305	4.3	
	20	306	12.11	
Apr	8	314	1.5.11	
			15.10	
			2.1.9	
			2.0.0	
			1.9	

Carried to 398



1908 *Sompkins Henry* \$   c   d

Oct	<sup>21</sup> 22	23	3.0	James <sup>1909</sup> Ry Cash	7	0
	29	25	1.0			
Nov	12	31	2.0			
Dec	14	44	1.0			
			<u>4.0</u>			

1913 *Dundas James*

Feb 13. 445. 450. April 10<sup>th</sup> 1913 4 0.

# John Greenway

1914.					
Nov	17 <sup>th</sup>	533.	3. 8. 8.	By Cheque	4 12 6
1915.					
Jan	9 <sup>th</sup>		1. 3. 10		
	ap. and		4. 12. 6		
April	" "				
June	" "				
Dec.	" "				

# Royal Albert

1909

Mar 8	67	11.1	By Cash	Apr 10	1	14	5
13	68	4.5					
16	69	6					
20	70	10.9					
29	74	7.0					
Apr 3	76	8					
		<u>1.14</u>					
May 1	86	2.4	By Cash	June 5		4	1
22	92	1.9					
		<u>4.1</u>					
June 18	98	13.4	By Cash	July 31	109	15	9
July 17		1.8					
		<u>15.0</u>					
23	108	9					
		<u>15.9</u>					
Aug 11	111	2.11					
18	112	1.3					
21	113	1.0					
28	114	1.9					
Sept 4	115	3.6					
14	116	2.0					
18	118	1.13.3					
22		1.3					
25	119	4.1					
Oct 2	121	1.0					
9	122	3.7					
16	124	3.11					
20	125	2.2					

Mar 8	67	11.1	Pay Cash	Apr 10.	1	14	5
13	68	4.5					
16	69	6					
20	70	10.9					
29	74	7.0					
Apr 3	76	8					
		<u>1.14</u>					
		5					

May 1	86	2.4	Pay Cash	June 5.	4	1
22	92	1.9				
		<u>4.1</u>				

June 18	98	13.4	Pay Cash	July 31	15	9
July 17		1.8				
		<u>15.0</u>				
23	108	9				
		<u>15.9</u>				

Aug 11	111	2.11
18	112	1.3
21	113	1.0
28	114	1.9
Sept 4	115	3.6
14	116	2.0
18	118	1.13.3
22	..	1.3
25	119	4.1
Oct 2	121	1.0
9	122	3.7
16	124	3.11
20	125	2.2

3.18

No 343

# Royal Albert

March 28 1899

		342	3.1.8	per day	
Oct	23	126	5.6	Cheque	4 10 0
	29	127	4.11		
Nov	6	130	1.4		
	10	"	1.5		
	16	131	8.3		
	20	132	10.9		
	24	133	5.8		
Dec	1	134	3.4		
	4	135	4.6		
	8	136	7.4		
	30	142	1.6		
1900	Jan 5	144	1.6		
	8	"	2.0		

5.19.8

4.10.0

Balance

1.9.8

Jan	12	145	3.8
	26	148	1.6
Feb	1	149	2.10
	5	150	1.5
	10	151	1.6
Apr	2	160	4
	6	161	2.0
	9	161	11
	13	162	2.4
	16	"	8
	23	164	5.11

		342	3.1.8		
Oct	23	126	5.6	per day	
	29	127	5.11	Cheque	4 10
Nov	6	130	1.4		
	10	"	1.5		
	16	131	8.3		
	20	132	10.9		
	24	133	5.8		
Dec	1	134	3.4		
	4	135	4.6		
	8	136	7.4		
	30	142	1.6		
1909	Jan	5	144	1.6	
		8	"	2.0	

5.19.8

4.10.0

Balance 1.9.8

Jan	12	145	3.8
	26	148	1.6
Feb	1	149	2.10
	5	150	1.5
	10	151	1.6
Apr	2	160	4
			<u>2.0.11</u>
	6	161	2.0
	9	161	11
	13	162	2.4
	16	"	8
	23	164	5.11

2.12.9 No page 340

# Royal Albert

1910

	Carried Forward	343	2.12.9	Aug 12 1910		
Apr 30		166	4.8	Dr by cheques		15 0
May 4		167	2.4	Cash	2	5 0
14		169	3.0		3	0 0
28		172	1.9			
June 4		174	8			
			<u>3.5.2</u>			
Aug 12	Dr by Cash		3.0.0	Dr by Sharp		5 0
	Dr Bal		5.2			
July 2		179	1.0	Oct 15 1910		
Aug 2		186	14.3	Dr by Cash (1910)		
6		"	5.0	per G. Lovell	1	0 0
20			4			
Oct 19		197	10	July 1 <sup>st</sup> 1911		
1911				Dr Cash		
Feb 1		303	9	per G. Lovell		10 0
6		304	1.5			
Nov 30 1910		306	1.6			
1911						
Feb 25		307	1.6			
March 1		"	3.10			
4		308	6.7			
20		310	1.8			
Apr 19			10			
			<u>£ 2.4.8</u>			
	Dr by Sharp		1.5.0			
	.. .. Cash 29. G.H. Lovell		Dr Bal. 19.8			
Apr 26		317	1.3			
May 17		321	1.0			
June 7		326	3.5			
17		328	1.0			

Carried forward 343. 2. 12. 9

Apr 30	166	4. 8
May 4	167	2. 4
14	169	3. 0
28	172	1. 9
June 4	174	8

Aug 12 1910  
 Dr by cheque 15 0  
 Cash 2 5 0  
 3 0 0

3. 5. 2

Aug 12 Dr By Cash 3. 0. 0  
 Dr Bal 5. 2

Dr by Sheep 5 0

July 2	179	1. 0
Aug 2	186	14. 3
6	"	5. 0
20		4

Oct 15 1910

Dr by Cash (1910)  
 The Grocers 1 0 0

Oct 19	197	10
1911		
Feb 1	303	9

July 7 1911  
 Dr. Cash

6	304	1. 5
Nov 30 1910	306	1. 6
1911		
Feb 25	307	1. 6
March 1	"	3. 10

per Grocers 10 0

4	308	6. 7
16		
28	310	1. 8
Apr 19		10

£ 2. 4. 8

Dr by sheep 7 }  
 " " Cash 27. G.H. Linnick } Dr Bal. 19. 8

Apr 26	317	1. 3
May 17	321	1. 0
June 7	326	3. 5
17	328	1. 0
July 8	333	4. 11
		<u>1. 11. 3</u>

Carried 345



# Albert Royal

1911

		Brought Forw	344	1. 11. 3	July 1 <sup>st</sup> 1911	
July	19		334	8. 2	Toy Cash	
Aug	19		338	8	per G. Dromer	10 0
Sept	14		339	2. 3		
Dec	2		348	2. 6	Sept 21. 1912	
1912					Toy Cheques	1 17 8
March	2		363	4		
April	29		376	2. 6		
		Dr. Cash Bal		2. 7. 8		
				10. 0		
				1. 17. 8		

1912						
Oct	5		415	1. 6	Dec 30 <sup>th</sup> 1913	
Dec	24		435	1. 6	Toy Cash	2 0
1913					May 3 <sup>rd</sup> 1913	
Feb.	4		444	1. 0	Toy Cash	1 6
Mar	5		457	. 6		3 6
Apr.	20		466	1. 0		
Aug	14 <sup>th</sup>		482	2 2		
				7. 8		

## Hearn Daniel

1920		Carried forward	326	3. 3. 4	Ball BC <sup>o</sup>	9 5
Jan	7		98	4. 0	Dr by Hinds	1 2 0
	25		99	1. 8		1 11 5
Feb	1st		"	1. 8		
	15		100	5. 3		
	18		"	10		
				3 - 16 9	Toy Cheques	4 5 4
		Dr by		1 - 11 5		
		Dr Bal	£	2 - 5 4		
		2 Bal				

Brought For<sup>t</sup> 344. 1. 11. 3

July 1<sup>st</sup> 1911

July 19	334	8. 2	By Cash	
Aug 19	338	8	per S. Smith	10 0
Sept 14	339	2. 3		
Dec 2	348	2. 6		
1912			Sept 21. 1912	
March 2	363	4	By cheque	1 17 8
April 29	376	2. 6		

By Cash Bal 2. 7. 8  
10. 0  
 1. 17. 8.

1912				
Oct 5	415	1. 6	Dec 30 <sup>th</sup> 1913	
Dec 24	435	1. 6	By Cash	2 0
1913			May 3 <sup>rd</sup> 1913	
Feb 4	444	1. 0	By Cash	1 6
Mar 5	457	6		3 6
Apr 20	466	1. 0		
Aug 14 <sup>th</sup>	482	<u>2 2</u>		
		7. 8		

Heam Daniel

1920	Carried forward	326	3. 3. 4	Balance	9 5
Jan 4		98	4. 0	By Hinds	<u>1 2 0</u>
25		99	1. 7		1 11 5
Feb 15		"	1. 8		
18		100	5. 3		
		"	<u>10</u>		
			3 - 16 9	By Cheques	4 5 4
	Cr by		<u>1 - 11 5</u>		
	Dr Bal	£	2 - 5 4		
	2 Pags		<u>2 - 0 0</u>		
		£	4 - 5 4		

1908. Parker Cutchley

Jan 4 4.17.6 By Cheque Feb. 1909 4 17 6

Hearn Daniel

1920				1921	
Dec	2	89	12.7 $\frac{1}{2}$	July	7
	11	90	10	By Cheque	4 0 0
	24	"	4.4		
Jan	5	"	4.1		
	11	91	2.1		
	29	"	1.11		
Feb	19	92	4.5		
	24	"	5.0		
Mar	7	"	2.1 $\frac{1}{2}$		
Apr	11	93	1.3		
	15	93	11.1 $\frac{1}{2}$		
May	21	94	3.9		
June	6	"	4.7		
	20	95	4.5 $\frac{1}{2}$		
			3.2.4		
July	2	"	8.0		
			£3.10.4		
July	2	95	3.0	Bal to Cr	9 5
"	18	96	3.1		
	21	"	3.9		
Aug	9	"	1.3		
	26	"	10.2		
Sept	4	97	10.9		
	26	97	6.0		
Oct	22	"	6.1		
Nov	12	"	9.11		
"	18	98	8.9		
Dec	1	"	4.10		

1908. Parker Hutchley

Jan 4<sup>th</sup>

4.17.6

By Cheque Feb. 1909 4 17 6

# Hearn Daniel

1920

Dec 2<sup>d</sup>

89.

12.7 1/2

11

90

10

24

"

4.4

Jan 5<sup>th</sup>

"

4.1

10

91

2.1

29

"

1.11

Feb 19

92

4.5

24

"

5.0

Mar 7

"

2.1 1/2

Apr 11

93.

1.3

15

93

11.1 1/2

May 21

94

3.9

June 6

"

4.7

20

95

4.5 1/2

3.2.4

July 2

"

8.0

£3.10.4

July 2

95.

3.0

Bal to CV

9 5

" 18

96

3.1

21

"

3.9

Aug 9

"

1.3

26

"

10.2

Sept 4

97

4

Oct 22

97

10.9

Nov 12

"

6.9

" 18

"

9.11

Dec 1

98

8.9

6

"

4.10

Carried to 345.

3.3.4

1921

July 7

By Cheque 4 0 0

Charles  
1909

# Constant Paradis

		157	3.9.7	brought Ford	ck	12	19	5
July	3	To Goods 103						
	17		107	2.9				
Aug	15		111	3.1				
Sept	11		116	5.9				
Oct	9		122	3.3				
	30		128	1.5				
Nov	20		132	3.6				
Dec	17		139	<u>3.1</u>				
1910	Jan		144	5.4				
	29		148	5.10				
Feb	10		151	3.				
	24		153	2.9				
			154	1.10				
Mar	5		155	1.10				
	19		<del>157</del>	<del>9.3</del>				
Apr	9		161					
	18		163	2.9				
	23		163	1.6				
May	7		168	1.9				
	14		170	10.2				
June	1	Cheque	173	6.0.2				
	4	Goods	174	2.9				
	25		178	1.7				
July	2		179	4.1				
	9		181	4.3				
	30		185	7.5				
Aug	11		187	1.5				
	20		188	3.3				
	27		189	3.6				
Sept	5		190	2.4				
	12		191	4.6				

Month	Date	Description	Balance	Debit	Credit	Total
			157	3.9.7	Brought Forw.	12 19 5
July	3	To Goods	103	6		
	17		107	2.9		
Aug	15		111	3.1		
Sept	11		116	5.9		
Oct	9		122	3.3		
	30		128	1.5		
Nov	20		132	3.6		
Dec	17		139	3.1		
1910						
Jan	8		144	5.4		
	24		148	5.10		
Feb	10		151	3.		
	24		153	2.9		
			154	1.10		
Mar	5		153	1.10		
	19		157	9.3		
Apr	9		161	3.		
	18		162	2.9		
	23		163	1.6		
May	7		168	1.9		
	14		170	10.7		
June	1	Cheque	173	6.0.2		
	4	Goods	174	2.9		
	25		178	1.7		
July	2		179	4.1		
	30		181	4.3		
			185	7.5		
Aug	11		187	1.5		
	20		188	3.3		
	27		189	3.6		
Sept	5		190	2.4		
	12		191	4.6		
		Carried forward	18.18.11			

13.13.11

## Charles Constant Paradis

1910 Brought Forward		12-19-0	Brought Forw. Cr.	12	19	5
Sep 24	2000s.	193	.2.			
Oct 9		195	6.9			
22		198	7.			
29		199	3.7			
Nov 26		205	5.9			
Mar 19 <sup>n</sup>		187	9.0			
Dec 24		214	2.9			

15-16-3.

1911				Jan 6 <sup>n</sup> 1912		
Jan 2		217	5.4	Pr by Cash 352	3	0 0
21		300	8			
Feb 11		304	3.9			
28		307	2.9			
Mar 20		310	7.3			
Apr. 25		317	2.6			
May 22		322	1.5			
June 10		326	2.9			
23		334	3.0			
July 1		331	4			
Aug 5		336	1.5			
19		338	3.9			
Sept 16		339	2.9			
30		341	4			
Nov 25		347	8.0			
Dec 23		350	3.9			

1912

# Constant Paradis

		Brought For	348	18.6.0		
Jan	13 <sup>th</sup>	To Goods	353	2.6	Brought For	12.19.5
	20 <sup>th</sup>		355	3.1	Jan 6 <sup>th</sup> 1912.	
Feb	17		360	4.3	By Cash	3 0 0
March	23		367	2.9		
	30		368	11.		15 19 5
April	20		374	1.9	Nov 1 <sup>st</sup> 1912.	
June	1 <sup>st</sup>		381	4.	By Cash	3 13 3
July	6 <sup>th</sup>		388	3.9		
	13		400	4.		
Aug	24		408	2.9		
Sept	21		413	2.9		
Oct	26		420	1.6		
		cr. a/c.		19.12.8.		
				15.19.5		
		Balance		3.13 3		

1912						
Nov.	19		425	6	June 21 <sup>st</sup>	
Dec	16 <sup>th</sup>		433	2.9	By Cheque	1 13 5
1913					July 22 <sup>nd</sup>	
Jan	7		437	2.9	By 36 <sup>th</sup> Cash	
	18		440	4		
Feb	5.		444	5.6		
Mar	8		452	3.1	Nov 9 <sup>th</sup> 1913	
Apr	12.		463	1.8	By Cash.	10 9
	20		466	2.9		
May	17		490	4.3		2 4 2
	24 <sup>th</sup>		471	1.0		
June	14.		473	3.11		
	22 <sup>nd</sup>		474	1.0		
July	12 <sup>th</sup>		478	10		
	19 <sup>th</sup>		480	3.1		
Aug	22.					



		Brought Forw.	348	18.6.0		
Jan	13 <sup>th</sup>	To Goods	353	2.6	Brought Forw.	12.19
	20 <sup>th</sup>		355	3.1	Jan 6 <sup>th</sup> 1912.	
Feb	17 <sup>th</sup>		360	4.3	By Cash.	3.0
March	23		367	2.9		
	30		368	11.		15.19
April	20		374	1.9	Nov 1 <sup>st</sup> 1912.	
June	1 <sup>st</sup>		381	4.	By Cash.	3.13
July	6 <sup>th</sup>		388	3.9		
	13		400	4.		
Aug	24		408	2.9.		
Sept	21		413	2.9.		
Oct	26		420	1.6.		
				19.12.8.		
				15.19.5		
		Balance		3.13.3		

ex. acc.

1912					
Nov.	19	425	6	June 21 <sup>st</sup>	
Dec	16 <sup>th</sup>	433	2.9	By Cheque.	1.13.5
1913					
Jan	7	437	2.9	July 22 <sup>nd</sup>	
	18	440	4	By 36 <sup>th</sup> Beef	
Feb	5.	444	5.8		
Mar	8	452	3.1	Nov 9 <sup>th</sup> 1913	
Apr	12.	463	1.8	By Cash.	10.9
	20.	466	2.9		
May	17	490	4.3		2.4.2
	24	471	1.0		
June	14 <sup>th</sup>	473	3.11		
	21 <sup>st</sup>	474	1.0		
July	12 <sup>th</sup>	478	10		
	19 <sup>th</sup>	480	3.1		
Aug	23.	484	1.9		
Sept	6	485	2.9		
	27	487	1.5		
Oct	11.	488	4.10		
			2.4.1		

ack Stamp?

# West William

1910

July 26

1. 4. 1 $\frac{1}{2}$

try wages  
from 26<sup>th</sup> ap  
to 26 July.

9 15 0

pt. by wages 9. 15. 0

8. 10. 10 $\frac{1}{2}$

Sept 20

192

10.

try wages.

Oct 11

195

1. 5

from 26 July

15

196

1. 9.

to Nov 5

21

198

1 5

14 with 5 days 11 2 6

24

"

1. 0

Nov 1

199

1. 5

~~4~~

200

4. 9.

8

12. 9.

11

1. 1 $\frac{1}{2}$

12

1. 11

1. 17. 10

15

2. 2

19

1. 9

22

3

25

1. 8

29

4. 3

2 7 8.

2. 7. 8

Cheque

8 14 10

# Greenaway Charles

1910

April 13	162	5.6	Jan 9 <sup>th</sup> 1915	
Jan 28 <sup>1911</sup>	302	2.6	1/2 Case Apples.	6 0
Apr 26	317	1.6	12 Blackburs.	3 0
May 31 <sup>1913</sup>	472	2.0	15 lb. Apples	
Dec 12	464	1.0	15 lb. Peaches	
13	465	2.0		

14.6

1914.

Nov 18	534	6.0		
Jan 29 <sup>1915</sup>		6		
		<u>1.1.0</u>		

Feb 29	574	3.6		
Feb 6	578	12.0		
		<u>1.16.6</u>		

1921

Dec 20	98.	15.0.	By Cash	10 0
Feb 15	99.	6.8		
		<u>21.8</u>		
		<u>10.0</u>		
		<u>11.8</u>		
		<u>13.2</u>	By Cash	

# Power Edward

1909

May 3	88	2.6	pt. by Cash Aug 7. 1910	5.9
July 13	106	1.6		
19	107	1.9		
		<hr/>		5.9
June 26	100	3.0		
Aug 13	111	2.11		
17	112	1.11		
Sept 4	114	1.5		
8	115	1.5		
11	116	1.5		
20	118	1.5		
23	119	1.0		
28	120	1.5		
Oct 9	122	2.6		
Nov 1	128	1.5		
6	130	2.0	Nov 1st 1910 Pay Cash 199	1 18 1
13	131	1.4		
20	132	1.4		
30	134	2.6		
Dec 9	136	2.5		
17	139	1.0		
1910 Jan 12	145	1.5		
19	146	1.5		
Feb 1	149	1.0		
20	153	1.5		
Mar 4	154	1.0		
12	156	1.5		

1.18.1

# Edward Power

1910

Sept	24	To goods	193	1.6
1911	Jan	"	301	2.11
	30	"	303	1.5
Feb	14	"	305	1.5
	20	"	306	1.0
	28	"	307	1.5
March	20	"	308	1.0
	4	"	"	1.5
April	3	"	312	1.5
	19	"	317	1.5
	22	"	"	1.6
	26	"	318	1.5
May	11	"	319	1.5
	20	"	322	4.5
June	1	"	324	1.5

1.51

By Cash.

5.0  
1.0.0  
 7.4  
 1.5  
1.8.10  
 1.0

1.9.10

July 6<sup>th</sup>  
 Pay Cash.

1 9 10

1911

Nov.	16		346	1.5
	18		"	1.5
	25		347	1.5
Dec	23		351	1.5
	30		351	3.3
1912	Jan		353	2.11
	20		355	2.9
	23		356	1.0

1912

March 10<sup>th</sup>  
 Pay Cash.

1 2 4

Sept 24	To goods	193	1.6
1911 Jan 25	"	301	2.11
30	"	303	1.5
Feb 14	"	305	1.5
20	"	306	1.0
28	"	307	1.5
March 20	"	308	1.0
"	"	"	1.5
April 3	"	312	1.5
19	"	317	1.5
22	"	"	1.6
26	"	318	1.5
May 11	"	319	1.5
20	"	322	4.5
June 1	"	324	1.5

1910  
April 16<sup>th</sup>  
By Cash J. Bullcock. 6 0

7.51

By Cash.

5.0  
1.0.0  
7.4  
1.5  
1.8.10  
1.0  
1.9.10

July 6<sup>th</sup>  
By Cash.

1 9 10

1911 Nov. 16		346	1.5
18		"	1.5
25		347	1.5
Dec 23		351	1.5
30		351	3.3
1912 Jan 13		353	2.11
20		355	2.9
Feb 23		356	1.0
1		357	2.5
8		359	1.5
16		360	2.11

1912  
March 10<sup>th</sup>  
By Cash.

1 2 4

L 1.2.4

## C. Paradis

1913

Nov	1 <sup>st</sup>	No goods	457	2.9	Feb 7 <sup>th</sup> 1914	1	19	0
	22		461	4	By Cheque			
	29		462	3.0				
1914	Jan 10 <sup>th</sup>		473	4.10	Feb 7 <sup>th</sup> 1914			
	24		476	1.9	6 Mutton			
	31		478	3.6	Feb 14 <sup>th</sup> 1914			
Feb	14			2.9	8 1/2 Mutton			
				<u>18.11</u>	Apr 11 <sup>th</sup> 1914			
	28		487	2.9	Mutton			
Mar	7		488	1.4	Apr 3 <sup>rd</sup> 1915			
Apr	11		496	2.9	6 1/2 Mutton			
May	16		502	1.9				
	30		504	3.1				
June	20		508	2.2				
	27		510	3.1				
July	25		613	2.9				
Sept	12 <sup>th</sup>		519	2.9				
Oct	10 <sup>th</sup>		523	3.2				
Nov	7 <sup>th</sup>		530	5				
	21		525	1.6				
Dec	19 <sup>th</sup>		545	3.10				
1915	Jan 16		569	3.5				
	30		575	6				
Feb	13 <sup>th</sup>		561	3.0				
	18		564	1.3				
	29		568	1 1/2				
Mar	10		572	3.0				
Apr	3		579	2.8				
	10		581	1.6				
	24		584	2.2				

Nov	1 <sup>st</sup>	No goods	457	2.9	Feb 7 <sup>th</sup> 1914	1 19 0
	22		461	4	By Cheque	
	29		462	3.0		
1914	10 <sup>th</sup>		473	4.10	Feb 7 <sup>th</sup> 1914	
Jan	24		476	1.9	6 Mutton	
	31		478	3.6	Feb 14 <sup>th</sup> 1914	
Feb	14			2.9	8 1/2 Mutton	
				<u>18.11</u>	Apr 11 <sup>th</sup> 1914	
	28		487	2.9	Mutton	
Mar	7		488	1.4	Apr 3 <sup>rd</sup> 1915	
Apr	11		496	2.9	6 1/2 Mutton	
May	16		502	1.9		
	30		504	3.1		
June	20		508	2.2		
	27		510	3.1		
July	25		513	2.9		
Sept	12 <sup>th</sup>		519	2.9		
Oct	10 <sup>th</sup>		523	3.2		
Nov	7 <sup>th</sup>		530	5		
	21		525	1.6		
Dec	19 <sup>th</sup>		545	3.10		
1915	Jan 16		569	3.5		
	30		575	6		
Feb	13 <sup>th</sup>		561	3.0		
	18		564	1.3		
	29		568	1 4 1/2		
Mar	10		572	3.0		
Apr	3		579	2.8		
	10		581	1.6		
	24		584	2.2		

cr. 3.9.2 1/2  
 1.19.0  
 1 10 2 1/2

to balance

no 411



1913

# Silas Harris

		Brought For <sup>d</sup> 218.	1.15.7	By Cash.		
March	1 <sup>st</sup>	To Goods	450	1.4	June 9 <sup>th</sup> 1913.	2 19
	12	" "	453	1.1		
	17		456	2.6		
	20		457	10.1		
	25		459	3.8		
April	7		461	1.0		
				<u>2.15.3</u>		
April	28 <sup>th</sup>		467	3.10		
				<u>2.19.1</u>		
May	14		469	6.6	Aug 16 <sup>th</sup> 1913	
	15	" "	" "	4.1	By Cash.	1 17 4
	21		470	6.1 $\frac{1}{2}$		
	31		472	9		
June	9		473	4.0		
	21		474	3.0		
	23		475	6		
July	1		475	8		
	2		476	1.0		
	7		"	6		
	12		477	3.2		
	19		479	2.4		
	26		480	1.3		
	31	of Cash.		<u>1.17.4<math>\frac{1}{2}</math></u>		

## Cummins Peter

1909				
July 16	106	1.0.0		
1910				
May 12	168	3.0	Transferred	Phil 312.

# George Naughton

1915:

Dec. 31 <sup>st</sup>		10. 18.	By Cash	1	0	0
1915 Jan 5 <sup>th</sup>	564	7. 6				
Jan 5 <sup>th</sup>	564	1. 15. 0				
Jan 2.		1. 0. 0				
		1. 9				
		<u>3. 14. 3</u>				
		1 0 0				
	Bal.	<u>2. 14. 3</u>	Feb. 4 <sup>th</sup> 1915			
			By Cheque.	3	11	3
27		4. 6.				
Feb. 1 <sup>st</sup>		8. 0.				
4.		4. 6				
		<u>3. 91. 3</u>				
Feb 6 <sup>th</sup>	578	1. 3. 0	By Cheque			
27.		10. 0	Feb 27 <sup>th</sup>	1	17	0
"		4				
		<u>1. 17. 0</u>				
1915 May 22	586	10. 6				

# Arthur Smith

1913					
		Brought For <sup>wd</sup>	114.12.6	Feb 28 <sup>th</sup> 1913,	
Feb.	15		445 .6	By Cheque.	1 1 3
	18		447 2.0		
	19		" 1.6		
	26		449 2.0		
<hr/>					
Mar	12 <sup>th</sup>		453 .6	March 20 <sup>th</sup> 1913.	
	12		454. 1.0	By Cash.	5 6
	13		" 1.0		
	15		455 2.0		
	17		" 1.0		
			<u>5.6.</u>		
<hr/>					
April	8.		462. 2.6		
	10		" 1.0	Ap 10 <sup>th</sup> By Cash.	3 6
<hr/>					
July	8		477 . 2.6	Aug 14 <sup>th</sup> 1913	
	10		" 1.5	By Cash.	18 3
	11		" 1.0		
	16		478 1.6		
	22		480 2.5		
	23 <sup>rd</sup>		" 4.0		
Aug	11		" 1.0		
	13		" 4.5		
			<u>18.3</u>		

1915 Mr Martin

Sept 16	561.	9.6	Sept 16 <sup>th</sup> 1916	
17	"	5.6	By Cash	2.6.0
18	"	8.6		
21	562	4.6		
22	"	12.0		
23	"	2.0		
24	"	4.0		

2.16.0

June 1<sup>st</sup> a/c Rend. £2.6.0

1917.

Nov 8 <sup>th</sup> 1919	45.	1.0	By Cash	18.6.
Oct 9	75.	9.0	29/11/23	
Nov 10	76	8.6.		
a/c Rend May 1921.		18.6		

1910 Wiseman Wm

Mar	1 <sup>st</sup>	154	11. 10	By Cheque Apr 2 <sup>nd</sup> 1910
	11	156	10. 7	
	16	157	4. 11	
	23		3. 1	
	24		3. 0	
	28		10. 7	
Apr	2		1	
			<u>£ 2. 5. 0</u>	

Apr	9	161	6. 0	May 30
	13		9. 11	
	16		14. 3	By Cash 4 8 4
	21		4. 0	
	26		18. 7	
May	2		1. 6	
	12		14. 0	
	21		2. 0	
	"		2. 9	
	" 30		14. 6	
			<u>4. 8. 4</u>	

1912	Apr 14 <sup>th</sup>	432	1. 6	By Cash 1 6
------	----------------------	-----	------	-------------

# Desmond W. & C.

1912

Oct 14 <sup>th</sup>	To goods	417	1.8
21	" "	418	5.10
23		419	1.8
24	"		1.8
30		421	3.3

Nov 1<sup>st</sup> 1 Pully

returned.

1913

Oct 23 1.10.0

2.4.1

1915

Feb

Oct 14<sup>th</sup> To goods 417 1.8 *of by cheque Feb 16* 24/1

21 " " 418 5.10

23 " " 419 1.8

24 " " " 1.8

30 " " 421 3.3

# Desmond W. P.

1915

Feb. 26<sup>th</sup> 567 2.3

1916 Feb. 14<sup>th</sup> 1.0

May 20 17 1.6

23 " 6.6

1918 Dec 2<sup>nd</sup> *of Reid* 11.3

# Desmond John

1916 Nov 13<sup>th</sup> 30 3.6

McIntosh 1.6

# Desmond W. P. (Sawmill)

1912

Feb.	17	360	2.0
March	2 <sup>2</sup>	363	1.0
	14	365	1.5
	23	367	1.3
	26	"	1.0
	26	368	1.11
April	1	369	3.11.0
	13	372	1.5
	18	373	4.1
May	10		12.4
	27		1.6

Oct 12<sup>th</sup> 1912

By Cheque. 5 7 7

$$4 = 18 = 11$$

June	6	381	1.0
	11	382	1.5
	18	384	1.6
	20	"	1.6

$$5 \cdot 4 \cdot 4$$

J. D. etc. 3.3

$$5 \cdot 7 \cdot 7$$

Oct	12.	417	3
	17	418	1.3

By cheque 14 2

1915.	Feb.	16	
		15.	5.8
		16	7.6
			14.2



1913

# Stanley Braim

Feb.	10 <sup>th</sup> to Mar 10 <sup>th</sup>	7. 0. 0	March 18 <sup>th</sup> 1913			
15.	446	10	by Cheque	11	8	3
17	"	1. 3				
18	447	1. 3				
19	"	4. 6				
21	448	10. 0				
22	" "	3. 0				
"	"	7. 6				
"	"	1. 0				
24	"	4. 0				
25	449	2. 6				
26	"	3. 0				
27		2. 9				
28	450	3. 0				
Mar 1 <sup>st</sup>	450	12. 0				
4	457	3. 0				
5	"	1. 3				
6	"	1. 9				
8	452	10. 0				
		2. 0				
8.	453	2. 6				
10	"	2. 0				
		11. 8. 3				

1913

# Stanley Braim

March	11 <sup>th</sup>	To Goods	453	16.	Allowance on			
	12	" "	454	1	truggy hire			
	13	" "	"	2	2 trips @ 2/6			5 0
	14		455	2.9				
	15		"	5.6	April 16 <sup>th</sup> 1913			
	17		456	2.3	pr. by Cheques	10	19	0
	18		"	2.0	afc to Apr 7 <sup>th</sup>			
	19		457	5.6				
	20		"	1.6				
	21		"	11.6				
	23		458	2.3				
	"		"	1.6				
	24		"	2.0				
	25		459	1.0				
	26		"	1.0				
	27		"	1.0				
	28		460	1.6				
	29		"	15.0				
	31		"	3.9				
April	1 <sup>st</sup>		"	3.6				
	2		"	1.0				
	3		461	1.6				
	4		"	1.3				
	5		"	10.9				
	7		"	1.0				
	"		"	7.0				
				11.4.0				

£ 11 4 0

# Stanley Braum

1914

Feb. 16	To goods	485	4.3
Mar 2	"	493	2.6
27	"		2.0
28	"		18.6
30		494	3.0
31	"		9.0
Apr 10		495	3.9
11	"		3.3
11		496	2.9
"	"		1.9
13		497	2.0
15	"		16.6
"	"		7.6
16	"		3.9
17		498	5.0
20	"		9.6
21	"		3.6
22	"		3.6
23	"		3.0
29	"		5.0
27		499	2.0
30			1.1.0

Aug 14<sup>th</sup> 1914.

By cheques. 12. 13. 6

Board to 27<sup>th</sup> of + wks 6. 0. 0

£ 12. 13. 0

Board from complete

6

12. 13. 6

# Stan Braim

1914

Aug 10	To goods	515	2.6	Paid by Cheque Aug 25, 1914	7	2	3
11	"	"	2.0				
12	"	"	3.0				
13	"	"	7.0				
15		516	10.6				
"	"	"	7.6				
18	"	"	2.3				
20	"	"	2.0				
21		517	4.3				
22		"	5.3				
"		"	2.0				
24			4.6				
25			<del>7.3</del>				
"			4.9.6.				
			£ 7. 2. 3				

1914

Sept. 29		520	4.6.
30		"	3.0
Oct 1 <sup>st</sup>		"	2.6.
2		"	4.0
3		"	5.0
3		522	4.0
5		"	2.0
6		"	17.0
14		524	5.3
15		"	8.6
16		"	5.3
17		"	6.6
17		"	17.6
18			

Aug 10 To goods 515 2.6  
 11 " " 2.0  
 12 " " 3.0  
 13 " " 7.0  
 15 516 10.6  
 " " " 7.6  
 18 " " 2.3  
 20 " " 2.0  
 21 517 4.3  
 22 " 5.3  
 " " 2.0  
 24 4.6  
 26 ~~7.3~~  
 " 4.9.6.

Paid by Cheque 7 2 3  
 Aug 20. 1914

£7. 2. 3

1914.  
 Sept. 29 520 4.6  
 30 " 3.0  
 Oct 1 " 2.6  
 2 " 4.0  
 3 " 5.0  
 3 522 4.0  
 6 " 2.0  
 6 " 17.0  
 14 524 5.3  
 15 " 8.6  
 16 " 5.3  
 17 " 6.6  
 17 " 17.6  
 19 525 4.6  
 20 " 3 10.0  
7. 18. 6.

Carried forward  
 to 406

## Christopher Samuel Sen

	brought Ford	45	3.3.9
Oct	24	24	1.9
	27	"	10
	29	25	2.3.
Nov	12	30	10
	"	"	1.0
	14	31	4.11 $\frac{1}{2}$
	18	33	2.3
	19	"	6
	21	34	10
	24	36	6
Dec	5	41	2.6
	11	42	10
	12	43	1.0
	16	44	1.5
	19	45	1.6
	23	46	8
	30	48	2.11
1909	Jan 16	52	2.11
	20	53	6
	25	55	3
Feb	10	60	1.5
Mar	5	66	3.3
Apr	6	78	2.2 $\frac{1}{2}$
	10	79	1.9
	15	82	10
	19	83	1.5
May	1	87	1.0
June	3	95	9
Aug	3	100	1.0

		brought Ford	
Oct	24	45	3.3.9
	27	24	1.9
	29	"	10
Nov	12	25	2.3.
	"	30	10
	14	"	1.0
	18	31	4.11 $\frac{1}{2}$
	19	33	2.3
	21	"	6
	24	34	10
Dec	5	36	6
	11	41	2.6
	12	42	10
	16	43	1.0
	19	44	1.5
	23	45	1.6
1909	30	46	8
Jan	16	48	2.11
	20	52	2.11
	25	53	6
Feb	10	55	3
Mar	5	60	1.5
Apr	6	66	3.3
	10	78	2.2 $\frac{1}{2}$
	15	79	1.9
	19	82	10
May	1	83	1.5
June	3	87	1.0
Aug	3.	95	9
		109	1.5

5.8.0 carried 372

1909 Christopher Samuel Sen

	Carried Forward	371	5.80	
Dec 8	To goods	136	9	
	" "			
			<u>5.8.9</u>	
1910				
April	2/0 Rent			
May 9	To goods	168	1.6	Apr. 29. 1911.
April 30	" "	166	1.6	19 bags $4\frac{3}{4}$ bus
Dec 27	" "	215	1.5	@ $1\frac{3}{4}$ bus 7.8.6
1911				
Jan 28	" "	302	1.0	May. 1911
March 20		311	1.5	Pay 2 Lon
May 3		319	2.5	Hay Chaff. 4.0.0
11		319	1.5	
15		321	8	
24		322	1.5	
31		324	5.6	
June 2		"	1.5	
			<u>6.8.4</u>	
9			1.5	
13			2.5	
			<u>6.12.2</u>	
	Ch. by Oats & Chaff.		11.8.6	
	Ch. Balance	4.16.4		Cheque. 4.16.4
				13/6/1911.

1911			
June 9		326	1.5
13		327	2.5
July 3		332	1.5
1912			
Feb. 23		372	9.0



Carried Forward 371 5.80  
 Dec 8 To goods 136 9

<sup>1910</sup>  
 April 1910 A/c Rend. 5.8.9

May 9 To goods 168 1.6

April 30 " 166 1.6

Dec 27 " 215 1.5

1911  
 Jan 28 " 302 1.0

March 20 " 311 1.5

May 3 " 319 2.5

11 " 319 1.5

15 " 321 8

24 " 322 1.5

31 " 324 5.6

June 2 " 1.5

9 " 5.8.4

13 " 1.5

" 2.5

" 6.12.2

Cr. by Oaks & Chaff. 11.8.6

Cr. Balance 4.16.4. Cheque 4.16.4

13/6/1911.

1911  
 June 9 " 326 1.5

13 " 327 2.5

July 3 " 332 1.5

<sup>1912</sup>  
 Feb. 23 " 362 9.0

<sup>1914</sup>  
 Feb 16 A/c Rend. 14/3

<sup>1916</sup>  
 June " " "

1913

# Silas Harris

Aug	18 <sup>th</sup>	To goods	483	10	p <sup>y</sup> by Cash	6.4.0
	30	"	484	4.11		
Sept	20		486	8.0		
	27		487	6		
	30		"	1.5		
Oct	4		488	2.11		
	23		450	3.10		
	29		450	5.4		
	30		451	1.6		
Nov	11		458	1.11		
	14		459	2.6		
	18		460	1.10		
	20		"	2.2		
	29		462	1.11		
Dec	11		464	1.10		
	15		465	2.10		
1914 Jan	1 <sup>st</sup>		469	5		
	7		472	1.4		
	13		473	3.10		
	27		477	3.0		
	28		477	3.2		
	31 <sup>st</sup>		478	14.6		
Feb	3		479	6		
	4		"	3.4		
	7		481	6.0		
	"		"	2.3		
	11		482	4		
	14		484	5.3		
	"		"	3.9		
	17 <sup>th</sup>			14.0		
	20			1.10		

1914 Silas Harris Lead

Apr 7	487	3.9	By Purveys	4 6 0
10	487	2.6		
12	"	3.0		
18	490	4.1		
25	492	9		
Apr 4	494	12.11	Chagas for Bal	
14	497	2.5		3 0 6
25	499	3.9		
27	"	2.4		
		<u>£1.5.6</u>		

1919 Murphy Michael

Oct 16	75	2.3		
" 16				

1909.

# Grey James

Brought Forw. 287. 12.16.11

June	12	97	11.0	
	18	98	2.11	
	21	"	1.6	
	25	99	9	
	"	"	1.6	
	26	100	1.6	
	"	"	1.5	
	"	101	3.1.8	
	27	102	<u>2.5</u>	
July	3	104	1.5	
	7	105	1.10	
	20	107	1.4.7	
	30	109	1.5	
	31	"	<u>1.19.5</u>	
Aug	7	110	8.5 $\frac{1}{2}$	
	10	"	3.5	
	15	111	16.0	
	"	"	1.6	
	17	112	1.5	
	18	112	10.6	
	21	113	.6	
	26	114	2.5	
	28	"	1.4.2	
	30	"	<u>1.9</u>	
Sept	3	115	1.3	
	6	"	1.4 $\frac{1}{2}$	
	8	"	1.0	
	11	116	*16.2	No 376

Brought For<sup>d</sup> 287. 12.16.18

June	12	97	11.0
	18	98	2.11
	21	"	1.6
	25	99	9
	"	"	1.6
	26	100	1.6
	"	"	1.5
	"	101	3.1.8
	27	102	<u>2.5</u>
July	3	104	1.5
	7	105	1.10
	20	107	1.4.7
	30	109	1.5
	31	"	<u>1.19.5</u>
Aug	7	110	8.5 $\frac{1}{2}$
	10	"	3.5
	15	111	16.0
	"	"	1.6
	17	112	1.5
	18	112	10.6
	21	113	.6
	26	114	2.5
	28	"	1.4.2
	30	"	<u>1.9</u>
Sept	3	115	1.3
	6	"	1.4 $\frac{1}{2}$
	8	"	1.0
	11	116	16.2

10376

~~25.19.2~~  
25.1.2

1909 Fry James

	Brought For	375	25.12
Sept 14		116	1.6
16		117	15.11
18	"	"	3.6
22		118	1.5
24		119	6
25	"	"	1.0
28		120	1.0
30		"	<u>1.6</u>
Oct 2		121	1.0
"	"	"	5.3
6		"	4.5
9		122	7.11
11		123	1.0
13	"	"	7.0
15		124	1.0
16	"	"	8
"	"	"	2.11
20		125	19.9
21	"	"	9.10
25	"	126	.6
29	"	"	2.11
30		127	1.6
"		128	<u>3.6</u>
Nov 1	"	"	2.6
4		129	1.5
6	"	"	1.13.3
		130	1.6
13		131	4.0

1909

W. J. James

Brought For 375 25.12

Sept 14	116	1.6
16	117	15.11
18	"	3.6
22	118	1.5
24	119	6
25	"	1.0
28	120	1.0
30	"	<u>1.6</u>
Oct 2	121	1.0
"	"	5.3
6		4.5
9	122	7.11
11	123	1.0
13	"	7.0
15	124	1.0
16	"	8
"	"	2.11
20	125	19.9
21	"	9.10
25	126	.6
29	"	2.11
30	127	1.6
"	128	<u>3.6</u>
Nov 1	"	2.6
4	129	1.5
6	"	1.13.3
	130	1.6
13	131	4.0

31.19.4

1909

## Fry James

Brought Forth 376 31.19.4

Nov	13	131	1.4
	16	"	2.4
	18	"	2.0
	20	132	15.7½
	22	"	2.4
	23	133	4.3
	24	"	2.0
	25	"	1.0
	27	"	5.7
	29	"	<u>5.1</u>
Dec	1	135	13.0
	2	"	2.4
	3	"	1.1.4
	7	136	1.6
	9	"	15.10
	"	137	5.11
	13	138	6.9
	15	"	1.0
	16	"	17.8
	"	139	1.2.0
	17	140	1.0
	20	"	1.0
	21	"	1.7.7
	27	141	2.11
	28	"	.6
	29	"	1.7
	30	142	6.7
	"	"	1.1.9



Brought Forward 376 31.19.4

Nov	13	131	1.4
	16	"	2.4
	18	"	2.0
	20	132	15.7½
	22	"	2.4
	23	133	4.3
	24	"	2.0
	25	"	1.0
	27	"	5.7
	29	"	<u>5.1</u>
Dec	1	135	13.0
	2	"	2.4
	3	"	1.1.4
	7	136	1.6
	9	"	15.10
	"	137	5.11
	13	138	6.9
	15	"	1.0
	16	"	17.8
	"	139	1.2.0
	17	140	1.0
	20	"	1.0
	21	"	1.7.7
	27	141	2.11
	28	"	.6
	29	"	1.7
	30	142	6.7
	"	"	1.1.9

42. 91. 8½

42. 11. 1½

1909

## Fry James

Jan 1 <sup>st</sup>	143	10
8	144	11.1
11	145	1.0.4
12	"	2.0
15	"	5.11
18	146	2.0
20	"	2.5
"	147	15.6
26	148	4.4
29	"	<del>1.7.7</del>
Feb 1 <sup>st</sup>	149	2.9
4	"	2.0
5	153	1.1.0
18	"	17.10
17	157	5.5
18	152	1.6
19	"	17.0.0
20	153	1.6
24	154	5.4
<del>24</del>	"	<u>5.0</u>
Mar 1	"	1.0
5	155	7.2
"	"	2.11
"	"	1.0
10	156	1.1.10
12	"	3.9
22	158	1.10.1
26	159	8.5

Jan 1 <sup>st</sup>	143	10
8	144	11.1
11	145	1.0.4
12	"	2.0
15	"	5.11
18	146	2.0
20	"	2.5
"	147	15.6
26	148	4.4
29	"	<del>1.7.7</del>
Feb 1 <sup>st</sup>	149	2.9
4	"	2.0
5	153	1.1.0
8	"	17.10
17	157	5.5
18	152	1.6
19	"	11.0.0
20	153	1.6
24	154	5.4
<del>24</del>	"	<u>5.0</u>
Mar 1	"	1.0
5	155	7.2
"	"	2.11
"	"	1.0
10	156	1.1.10
12	"	3.9
22	158	1.10.1
26	159	8.5

Carried Forward. 12.10.6

No page 379

1910

## Fry James

	Brought Forw	378	12.10.6
March 26	To Goods	159	6.5
Apr 2		160	1.4.4
8		161	<sup>14</sup> 7.10
9		161	10.4
13		162	1.
16		163	1.6
20		164	13.4
23		165	9.9
		165	2.5
25		165	2.6
3		166	3.3
May 7		167	1.2.6
10		168	9.0.3
13		169	2.
14		169	1.
		169	1.
20		170	1.
21		171	6
24		171	1.
28		171	2.9
28		172	1.9.6
30		173	<sup>10</sup> 1.5.6
June 4		174	1.11.2
11		175	1.5
14		176	3.
15		176	1.5.4
17		176	3.5
21		177	6
23		178	1.7.2

Brought Forw<sup>d</sup> 378

March 26	To Goods	159	12	10	6
Apr 2		160	1	4	4
8		161	<sup>14</sup>	7	<sup>3</sup> 10
9		161		10	4
13		162		1	
16		163		1	6
20		164		13	4
23		165		9	9
		165		2	5
25		165		2	6
27		166		2	3
May 7		167	1	2	6
10		168		9	0 2
13		169		2	
14		169		1	
		169		1	
20		170		1	
21		171			6
24		171		1	
28		171		2	9
28		172	1	9	6
30		173	<sup>10</sup>	9	<sup>5</sup> 2
June 4		174	1	11	2
11		175		1	5
14		176		2	
15		176	1	5	4
17		176		2	5
21		177			6
23		178	1	7	2
Carried Forward			25	2	5 1/2

# James Fry

Date	Description	Amount	Debit	Credit
	Brought Forward	25	2	5 1/2
June 25	To goods	178	5	6
27		178		6
July 1		179	1	5
2		179	1	
6		180	8	
8		180	2	9
9		181	2	7 1/2
14		182	3	10
20		183	4	10
		183	1	5
21		184	1	2
25		184		4
Aug 1		185	7	11
2		185	3	4
4		186	8	
5		186	1	11
6		186	3	6
		186	7	10
		187	7	7
9		187	2	5
15		187	7	9
20		188	7	
24		189	13	4
27		189	3	3
Sept 2		190	13	1
		190	19	3 1/2
8		191	2	9
12		191	7	6
		191	17	2
		191	1	5
20		191		

Brought Forward 25. 2. 5 1/2

June 25	In goods 178		5. 6
127.	178		. 6
July 1	179		1. 5
2	179		1.
6	180		. 8.
8.	180		2. 9
9.	181		2
14.	182.	26	3 7 1/2
			4 10
20.	183		1. 5
	183	1	<del>7</del> 2
21	184.		4
25	184		7. 11
Aug 1.	185		3. 4
2.	185		3.
4	186		1. 11
5.	186		3. 6
6	186		7. 10
	187.		7. 7
9.	187		2. 5
15	187		7. 9
20	188		7.
24	189.		13. 4
27	189.		3. 3
Sept 2.	190		13. 1 1/4
	190	31	19 3 1/4
	191.		2. 9
8.	191.		7. 6
12.	191.		<del>17</del> 2
	191.		1. 5
20.	192		6

Carried Forward 33. 8. 7 1/2

1910

James Fry

		Brought Forward		33.	8.75
Sept	24	Logoodr.	193.		10.2
			193.		1.9
Oct	1		194		9.6
	5		194.		1.6
	6		194		11.10
	8		195		13.3
	8		195		1.0
	11.		195		1.
	12.		196.		1.6
	15.		196	15.7	
	17		197		2.9
	19.		197		1.
	21.		198		1.6
	22.		198		1.6
	24.		198.	37.	1.6
	26.		198		1.
			199		13.9
	29.		199		12.3
Nov	1		200		1.5
	2.		200.		3.8
	4		200		4
	9		201.		15.6
	15		202.		1.11
	19		202		10.8
	22		203.		5.3
			203		1.5
	24		204		4.4
	26		204		2.6
			204		9.4



		Brought Forward		33	8	7 $\frac{1}{2}$
Sept	24	Logoods.	193.		10	2
			193.		1	9
Oct	1		194		9	6
	5		194.		1	6
	6		194		11	10
	8		195		13	3
	8		195		1	0
	11.		195.		1	
	12.		196.		1	6
	15.		196		15	7
	17		197		2	9
	19.		197		1	
	21.		198		1	6
	22.		198		1	6
	24.		198.	37	2	5 $\frac{1}{2}$
	26.		198		1	
			199		13	9
	29.		199		12	3
Nov	1		200		1	5
	2.		200.		3	8
	4		200			4
	9		201		15	6
	15		202.		1	11
	19		202		10	8
	22		203.		5	3
			203		1	5
	24		204		4	4
	26		204		2	6
			204		9	4
		Carried Forward		44	7	3 $\frac{1}{2}$

1910

# James Fry

	Brought Forward	441	7	3½
Nov	26	205	1	0
	29	205	1	
		205	1	
	30	206	1	6
Decr	2	206	14	
	5	207	1	5
	7	207	1	2
	acc Rend	<sup>42</sup> 42	<sup>8</sup> 8	<sup>4½</sup> 4½
		84	19	6
	9	208	1	6
	12	208		6
	13	"	2	0
	14	"	1	9
	15	210		6
	16	210	1	0
	17	211	1	9 0
	19	212	1	0
	21	"	2	"
	24	214	1	6 0
	"	"	<del>1</del> 9	5
	26	215	2	11
	31	217	1	0 4
		<hr/>	<hr/>	<hr/>
		4	74	11

Ac

413

# Murphy Patrick

Year	Date	Description	Amount	Balance
1910		Brought For <sup>d</sup>	272	1.0.6
June	1	To goods	173	1.5
	4	" "	174	2.9
	8	" "	"	1.0
	11	" "	175	1.9
				<u>1.7.5</u>
1910	July 13		181	5.7
	20		183	2.9
				<u>7.10</u>
1910	Dec 23		213	1.0
	24	" "	215	1.5
	28	" "	216	1.9
	31	" "	217	7.5
1911	Jan 5		218	2.5
	8	" "	"	2.9
	Ap 15		315	1.5
	May 2		318	1.5
	10		319	1.0
	June 3		325	1.5
	"	"	"	1.0
	16		318	4
	17			1.11
				<u>19.3</u>
	July 5		322	1.5
	17		334	1.0
	20		335	3.0
				<u>1.4 8/3</u>

June 29<sup>th</sup>  
By Cash. 1 7 5

By Cash 7 10  
5.11.10.

By Cheque 1 4 5  
July 26<sup>th</sup> 1911

# Murphy Patrick

Year	Date	Description	Account No.	Amount	Payment Method	Balance
1910		Brought For <sup>d</sup>	272	1.0.6		
June 1		To goods	173	1.5	June 29 <sup>th</sup> By Cash	1 7 5
4		"	174	2.9		
8		"	"	1.0		
11			175	1.9		
				<u>1.7.5</u>		
1910	July 13		181	5.7	By Cash	7 10
	20		183	2.9	5.11.10.	
				<u>7.10</u>		
1910	Dec 23		213	1.0		
Dec 24		"	215	1.5		
	28	"	216	1.9	By Cheques	1 4 5
	31		217	1.5	July 26 <sup>th</sup> 1911	
1911	Jan 5		218	2.5		
	8		"	2.9		
Apr 15			315	1.5		
May 2			318	1.5		
	10		319	1.0		
June 3			325	1.5		
	"		"	1.0		
	16		318	1.4		
	17			1.11		
				<u>19.3</u>		
July 5			322	1.5		
	17		334	1.0		
	20		335	3.0		
				<u>1.4 8</u>		

# Murphy Patrick

1912

May	3	377	1.0
	13	378	5.0
June	15	383	1.0
	17	384	1.6
	22	385	1.0
	"	" "	5.10

July 11<sup>th</sup> 1912  
By Cheque.

15.4

1911

Nov.	8 <sup>th</sup>	345	1.6
Dec	30	351	1.0

17.10

July	27	403	14.6
Oct	17	418	5.0
Nov	2	422	3.6
	25	426	5.6
Dec	5	429	3.1
	16	433	1.0
	21	434	7.9
	24	435	2.9
	30	436	6

Oct 6<sup>th</sup> 1912

By Cash 6 0

Nov 2<sup>nd</sup> 1912

By Cash 5 0

Nov 29<sup>th</sup> 1912

pr. by 5 sheep @ 16/- 4 0 0

4 11 0

3 5 0

£ 2 6 0

£ 1 6 0

1913

Jan	4	437	2.9
"	"	"	2.0
	10 <sup>th</sup>	438	1.6
	11	"	1.6
	15	439	1.6
	18	440	2.9
Feb	4	443	1.6
	5	444	1.6
	15	446	1.5

11.3.13 Cheque

H. C. L.

May	3	377	1.0
	13	378	5.0
June	15	383	1.0
	17	384	1.6
	22	385	1.0
"	"	"	5.10

July 11<sup>th</sup> 1912  
By Cheque.

15.4

1911			
Nov.	8 <sup>th</sup>	345	1.6
Dec	30	351	1.0

17.10

July	27	403	14.6	Oct 6 <sup>th</sup> 1912		
Oct	17	418	5.0	By Cash		6 0
Nov	2	422	3.6	Nov 2 <sup>nd</sup> 1912		
	25	426	5.6	By Cash		5 0
Dec	5	429	3.1	Nov 29 <sup>th</sup> 1912		
	16	433	1.0	pr. by 5 sheep @ 16/-	4	0 0
	21	434	7.9		4	11 0
	24	435	2.9		3	5 0
	30	436	6		£	1 6 0
1913					£	1 6 0
Jan	4	437	2.9	11.3.13 Cheque		
"	"	"	2.0	H. C. L.		
	10 <sup>th</sup>	438	1.6			
	11	"	1.6			
	15	439	1.6			
	18	440	2.9			
Feb	4 <sup>th</sup>	443	1.6			
	5	444	1.6			
	15	446	1.5			
March	11		5.0			

£ 3-5-0

Loveick Bros Koonika Howqua

1909

		332	14. 16. 8
Apr	19	83	1. 0. 6
	27	85	12. 1
June	3	95	3. 9
	4	"	5. 0
	18	98	Cash
	25	99	1.
July	20	108	8 3
Sept	11	116	1. 9

1913

Murphy Patrick

Brought over 385

1913

Dec	10 <sup>th</sup>	463	5.3
	13	465	7.0
	20	466	1.0
	26	466	1.5
1914	Jan 6	471	2.6
	"	"	1.0
	Feb 3	479	4.6

Murphy Patrick

Feb. 3<sup>rd</sup> 1914.  
Cr. by Cash.

18 0

1. 2. 8

1914

Feb.	4	479	4.6
	7	480	2.11
	7	481	3.1
June	29	510	2.9
1915	Feb 3	576	2.0
	Mar 12	573	6.0

By Cheque June 17<sup>th</sup> 1915. 1. 7. 3.

Loveck Bros Cloonera Bowqua

1909

		332	14.16.8
Apr	19	83	1.0.6
	27	85	12.1
June	3	95	3.9
	4	"	5.0
	18	98	Cats
	25	99	1.
July	20	108	8.3
Sept	11	116	1.9

1913

Murphy Patrick

brought over 385

1913

Murphy Patrick

Dec	10 <sup>th</sup>	463	5.3	Feb. 3 <sup>rd</sup> 1914.	
	13	465	7.0	C <sup>h</sup> by Cash.	18 0
	20	466	1.0		
	26	466	1.5		
1914	Jan 6	471	2.6		
	"	"	1.0		
Feb	3 <sup>rd</sup>	479	4.6		
			<u>1.2.8</u>		

1914

Feb.	4.	479	4.6	By Cheque June 17 <sup>th</sup> 1915. 1.7.3.
	7.	480	2.11	
		481	3.1	
June	29	510	2.9	
1915	Feb 3.	576	2.0	
Mar	12.	573	6.0	
Apr	2	578	6.0	
			<u>1.7.3</u>	

1915  
May  
ap Rem.



# Bullock Harry

1911

March	20	310	1.5	By wages. 12 weeks. 2 days.	12	6	8
	23	311	2.5				
	25	312	1.5				
April	14	315	1.5				
	19	316	1.5				
	22	317	1.0				
	28	318	1.5				
May	3	319	1.5				
	6	319	1.0				
	15	321	1.5				
	20	322	1.5				
	26	323	4				
	27	..	1.5				
June	15	328	1.5				
	29	331	1.5				
Aug	12	337	1.5				
	28	338	1.5				
Sept	4	339	2.6				
	18	340	1.5				
	29	..	3				
	30	"	1.5				
Oct	2	341	4				
	7		1.5				

1-10 6

Chaque.

10 16 2

Oct	23		1.0	By work 1911 from Oct 16			
	31		1.5				
Nov	8		2.5	to Dec. 2.	7	0	0
	16		2.6				
	19		1.9				

March	20	310	1.5	By wages 12 weeks 2 days.	12	6	8
	23	311	2.5				
	25	312	1.5				
April	14	315	1.5				
	19	316	1.5				
	22	317	1.0				
	28	318	1.5				
May	3	319	1.5				
	6	319	1.0				
	15	321	1.5				
	20	322	1.5				
	26	323	4				
	27	..	1.5				
June	15	328	1.5				
	29	331	1.5				
Aug	12	337	1.5				
	28	338	1.5				
Sept	4	339	2.6				
	18	340	1.5				
	29	..	3				
	30	"	1.5				
Oct	2	341	4				
	7		1.5				

1.10 6      Cheque.      10 16 2

Oct	23		1.0	By work 1911 from Oct 16	7	0	0
	31		1.5				
Nov	8		2.5	to Dec. 2.	5	9	6
	16		2.6				
	19		1.9	Cheque.			
	25		2.11				
	30		12.0				
Dec	1		6.0				
	12		3				
			<u>£ 1.10.6</u>				

# Rae William

1910

June 30	179	1.9	Jan 1 <sup>st</sup> 1913.	
July 4	"	6.1	toy Cash	9 10
Oct 1	194	1.0		
13	196	1.0		
1912				
Oct 1 <sup>st</sup>	apc Rendered		9.10	

1914

# Harry Bullock

Oct 28 <sup>th</sup>	527	10.0	Oct 24 <sup>th</sup> 1914	
Oct 28 <sup>th</sup>	530	6.6	On writing @ 20¢	
Nov 4 <sup>th</sup>	"	1.5.0	No. Dec. 24 <sup>th</sup>	9 0 0.
7				
10	531	4.3		
11	"	3.6	paid to date.	
Nov 12 <sup>th</sup>	532	1.0		
14	533	2.9		
"		2.5		
17	"	1.6		
19	534	3.0		
21	535	5.0		
23	536	1.0		
25	"	1.0		
27	537	3.0		
		2		
		3.9.19		
28	538	1.10		
Nov 30		5.0.0		
		5.0		
Dec 2		1.3		
3		5.9		
4		6.0		
9	539	9.0		
11	540	2.3		
12	541	7.2		
14	"	1.6		
15	"			

## 1911. Bullock William Jun

		Brought forward 185	2. 1. 9.	June 28 <sup>th</sup> 1911. 350			
March	11	309	. 4	By cheque.	5	7	0
"	"	"	7. 6				
	14	"	1. 5				
	18	310	2. 0				
	22	311	2. 5				
	25	312	1. 5				
Ap	8	313	2. 9.				
"	"	"	1. 0				
	10	314	1. 0				
	12	"	1. 9.				
	15	315	4. 0				
	15	316	5. 0				
	19	"	2. 9				
	26	318	13. 11				
May	11	320	1. 7				
	12	"	5. 0				
	13	321	1. 5				
	22	322	1. 5				
	27	323	1. 11.				
	31	324	1. 5				
June	5	325	1. 5.				
	13	317	1. 5				
	20	319	1. 5				
	27	320	1. 0				
			5. 7. 0				

# Bullock William Jun

1911					
June	30	390	1.10	Jan 3 <sup>rd</sup> 1912.	
July	4	332	1.5	on working to	
	11	333	1.5	Jan 11 <sup>th</sup> 1912.	
	12	334	.10		
	15	" "	5.6		
	22	335	1.5		
	27	336	3.6		
Aug	8	337	2.9		
Sept	30	341	10.6		
Nov	8	345	1.5		
	13	345	1.5		
	18	346	2.9		
	.	...	2.0		
	22	347	1.5		

1912.					
Jan	6	352	1.3.		
	12	353	1.0		
Apr	4	370	1.5		
			2.2.0		

1915					
Mar	11	572	3.0	June 21 <sup>st</sup> 1915.	
	19	575	6.0	By Cheque.	2 2 10
Apr	6	579	1.6		
	10	581	1.10 <sup>1/2</sup>		
	15	582	2.8		
May	13	585	3.8		
June	7 <sup>th</sup>	587	2.5		
	17	588	7.0		
	19	589	5.0		
		590	9.0		

William Bullock.

June	21 <sup>st</sup>	10.3	By Cash.	1.158
	24	1.9		
	28	1.9		
July	10 <sup>th</sup>	3.6		
	"	6.10		
	16	7.3		
	19	1.9		
		7		
	30 <sup>th</sup>	2.0		
		1.158		

# 1914 James Salway

Jan. 2.	469	1. 10	Jan 1 <sup>st</sup> 1914.	
3.	470	3	Started to work @ 15/ hour	
5.	"	3		
6.	471	1. 9	Jan 10 <sup>th</sup> 1914.	
8.	472	3	By Cash.	5 2.
9.	"	7		
10.	473	3		
		<u>5. 2</u>		
19.	475.	10. 0		
24.	477	1. 1	Jan 31 <sup>st</sup> 1914.	
28.	"	6	By Cash.	11. 7.
		<u>11. 7</u>		

Jan 31 <sup>st</sup>	478.	1. 10. 0	By wages	
Feb. 4.		1. 10	17 mths	12 15 0
5.		6		
6.		2. 3		
7.		3		
7.		1. 6		
9.		3		
10.		3		
11.		3		
11.		6	Received wages	
13.		6	in full to date.	
14.		2. 6	J. V. Salway	
			29/4/14.	

16	483	2. 0. 7
Mar 7	488	1. 0. 0
17	490	1. 0. 0
28	493	2. 11. 11
		5. 0

# Frank Brown (Durran)

1914

Dec	21 <sup>st</sup>	1. 6	By Cash		
	22 <sup>nd</sup>	5. 6	26 <sup>th</sup> Dec 1914.		6/-
	23 <sup>rd</sup>	12. 0			
	24 <sup>th</sup>	2. 0	By Cheque		
	"	4. 0	April 1915	4	2 3
	"	1. 6			
	25 <sup>th</sup>	1. 6			
	"	5. 0			
	<del>25</del>	4. 6			
	26 <sup>th</sup>	2. 6			
	28 <sup>th</sup>	3. 0			
	"	2. 3. 9.			
		£4. 6. 9			
	ex.	6			
	Bal.	4. 0. 9			
	28 <sup>th</sup>	1. 6			
Feb.	ap.	4. 2. 3			



## Lovick J. E. &amp; W. F. (Delaware)

Year	Date	Weight	Measure	Notes
1909	April 12	80	4.5	Buy 2 1/2 sheep June 15
	27	85	1.6	
May	1	87	6.5	
	15	91	2.0	
	20	92	1.6	
	25	93	2.6	
June	11	96	2.6	
	15	98	2.10	
	27	102	4.10	
July	3	104	3.0	
	5	"	1.0	
	10	105	5.11	
	23	108	3.9	
Aug	9	110	2.1	
	15	111	.9	
	17	112	2.3	

Lovick W. F. ~~Lot~~

Year	Date	Weight	Measure
1921	Oct 22	97	1.0
	Dec 20	98	1.6
	31	"	3.6
1922	Feb 4	99	1.6
	" 10	"	1.8

# W. Frank Lovick

1914

Oct 24 <sup>th</sup>	526.	3.0 (Suelt)	Nov 28 <sup>th</sup> 1914	
"	"	9	Cr by 10 <sup>th</sup> Bales @ 5%	2.15.0
31	528	11.9	Jan 30 <sup>th</sup> 1915	
Nov 4 <sup>th</sup>	530	16.9	Cr. by sheep to Hill	16.0
14 <sup>th</sup>	533	9.0		
Dec 14 <sup>th</sup>	542	4.1		
"	543	9		
"	"	1.6		
16	544	11.2		
19 <sup>th</sup>	545	3.3		
23	547	9		
30 <sup>th</sup>	561	5.2		
1915 Jan 8 <sup>th</sup>	565	3.0		
16	569	2.3		
26 <sup>th</sup>	573	14.10		
Feb 6 <sup>th</sup>	579	8		
13	562	7.0		
Mar 1 <sup>st</sup>	569	5.11		
11	572	8		
July 31 <sup>st</sup>	594	3.9		

1917			July 4 <sup>th</sup> 1918	
July 17 <sup>th</sup>	40	1.9	Pay cheque	
19	41	1.6		
Aug 8	41	2.2		
Sept 18	42	2.		
Oct 3	44	2		
20		3		
		12.4		

1919				
Jan 13 <sup>th</sup>	Dipped sheep 66.	5.6.		
"	"	2.6		
Mar 4 <sup>th</sup>	70	1.9		
June 17	73	1.1		

2 med to 396

Oct 24 <sup>th</sup>	526.	3.0 (Luel)	Nov 28 <sup>th</sup> 1914	
"	"	9	Chy 10 <sup>th</sup> Bales @ 5/6	2.15.0
31	528	11.9	Jan 30 <sup>th</sup> 1915	
Nov 4 <sup>th</sup>	530	16.9	Chy by sheep & tree	16.0
14 <sup>th</sup>	533	9.0		
Dec 14 <sup>th</sup>	542	4.1		
"	543	9		
"	"	1.6		
16	544	11.2		
19 <sup>th</sup>	545	3.3		
23	547	9		
30 <sup>th</sup>	561	5.2		
1915 Jan 8 <sup>th</sup>	565	3.0		
16	569	2.3		
26 <sup>th</sup>	573	14.10		
Feb 6 <sup>th</sup>	579	8		
13	562	7.0		
Mar 1 <sup>st</sup>	569	5.11		
11	572	8		
July 31 <sup>st</sup>	594	3.9		

1917			July 4 <sup>th</sup> 1918	
July 17 <sup>th</sup>	40	1.9	By cheque	
19	41	1.5		
Aug 8	42	2.2		
Sept 18	42	2.		
Oct 3	44	2		
20		3		
		12.4		

1919				
Jan 13 <sup>th</sup>	Dipped sheep	66	5.6	
"	"	"	2.6	
Mar 4 <sup>th</sup>		70	1.9	
June 17		73	1.1	
July 26		75	1.0	
			11.10	

Carried to 396

1909 O'Connell Inspector

Aug 15	111	14
Oct 29	127	7. 11
"	"	9. 0
"	"	9. 1.
"	"	5. 6
30 <sup>th</sup>	"	4. 0
		<u>2. 9. 6</u>

Sept 1910 a/c Rendered

W. Frank Lovick

1920	Carried from 395	11. 10.	Aug 13 1920	
Jan 29	80	12. 0.	Pay Cheque	2 17 11
Feb 5	"	1. 0.		
Mar 27	82	3. 6.		
Apr 15	83	1. 6		
May 15	84	3. 6.		
July 10	85	4. 0		
Aug 12	85	3. 7.		
Oct 21	88	2. 6		
Dec "	89	2. 9		
	90	6		
1921				
Jan 9	"	2. 6		
	91	2. 0		
	"	1. 6		
		<u>2. 12. 8</u>		
May 28	94	2. 0		
June 20	95	1. 4		
		<u>2. 16. 0</u>		

Freight Bacon 1. 11  
2. 17. 11

# Charles Broome

1913.

Date	To Goods	398.	1. 18. 8.	Dec 1913			
Nov 8 <sup>th</sup>		458.	2. 9	By painting tuggy	2	10	0
19		460	4. 3				
29		462	4. 7				
Dec 12		464	11. 11				
15		465	2. 11				
16		"	3. 6				
18		"	1. 0				
20		466	2. 0				
24		467	1. 5				
26		"	2. 0				
1914 Jan 9 <sup>th</sup>		472	1. 10				
13		473	1. 5				
17		475	3. 0				
19		476	1. 5				
24		"	1. 5				
27		477	3 8 <sup>1</sup> / <sub>2</sub>				
Feb 10		482	1. 3				
12		483.	3. 1				

pt. by Contra.	4. 12. 1	Mar 13 <sup>th</sup> 1914			
	2. 10. 0				
pt.	2. 2. 1	By Cash.	1	10	0
	2. 0. 6	By money paid on books.	10	6	
Balance.			2	0	6

Mar 21 <sup>st</sup>		491	1. 7	April 16 <sup>th</sup> 1914			
Apr 10			2. 9	By Cash.	12	1	
16			5. 0.				
			2. 9				
			12. 1				

July 15 <sup>th</sup>		512	5. 6	Sept 14 <sup>th</sup> 1914			
				Jan Cool	5	6	

# Broome Charles

1911

	1	Carried from 339			
Apr	8	bal on a/c	339	1.9	Feb. 8 <sup>th</sup> 1912.
May	27		323	5.0	cr by Cash.
June	29		331	5.6	
Sept	5		339	2.9	
	9			1.10	
				<u>16.10</u>	

1912

March	1 <sup>st</sup>		362	3.11	
	2		363	5.0	
	6		"	1.1	
	9		364	2.10	
	8			10	
	15		365	1.6	
	18		366	1.4	
	20		"	3.2	
	28			1.6	
	30		370	6	
				<u>1.18</u>	April 20 <sup>th</sup> 1912
					cr by Cash
					1 1 8

1912

July	12		389	7.0	
Aug	5		405	6	
	30		409	5.6	
Oct	31		421	2.9	
Nov	13		424	2.9	
Dec	11		431	10.3	
1913					
Mar	28		458	1.8	
May	29		472	2.9	
July	12		478	2.9	
	26		480	2.9	
				<u>1.18.9</u>	

Ap	8	Carried from Bal on a/c	339	1.9
May	27		323	5.0
June	29		331	5.6
Sept	5		339	2.9
	9			1.10
1912				<u>16.10</u>

Feb 8<sup>th</sup> 1912.  
cr by Cash.

16 10

March	1 <sup>st</sup>		362	3.11
	2		363	5.0
	6		"	1.1
	9		364	2.10
	8			10
	15		365	1.6
	18		366	1.4
	20		"	3.2
	23		"	1.6
	30		370	6
1912				<u>1.1.8</u>

April 20<sup>th</sup> 1912  
cr by Cash

1 1 8

July	12		389	7.0
Aug	5		405	6
	30		409	5.6
Oct	31		421	2.9
Nov	13		424	2.9
Dec	11		431	10.3
1913				
Mar	28		458	1.8
May	29		472	2.9
July	12		478	2.9
	26		480	2.9
				<u>1.18.8</u>

No page.

397

# Chas Broom

1915

Dec 30 <sup>a</sup>		5.0	
Jan 11 <sup>a</sup>	566.	5.0	To 11 weeks work.
21	571	1.0.0.	@ .15/- per week. 8.5
25		10.0	Cheque £.6.0.0.
			Cash 5.0
		<u>2.0.0</u>	

Errors 1.0.0. March 28<sup>th</sup> 1915 1.0.0.

1916

Nov 13 <sup>th</sup>	30	3.0	To weeks
Dec 4 <sup>th</sup>	31	8.0	work @ 20/- week.
Dec 6	"	1.6	from Oct 2 1916
8	32	1.0	to Dec 15 <sup>th</sup> 1916
9	"	1.6	11.0.0
15		1.6	or by Job 3.0.
1917 Feb 12	35	2.6	
26	"	3.0	May 27 <sup>th</sup> 1918
March 1 <sup>st</sup>	"	9.0	Paid by Cheque.
6	"	1.6	£5.4.0
17	36	1.0	Charles Broom
30 <sup>a</sup>	"	9.0	
Apr. 14 <sup>a</sup>	37	12.0	
20	"	1.18.4	
May 16	38	.3	
Aug 6	41	16.0	
1918 Feb 25	54.	10.0	

Mr. by Job. 5.19.1  
3  
5.16.1

1919

Feb 6 <sup>th</sup>	68	2.
Dec 20 <sup>th</sup>	77	<u>2.3</u>



# Rogan John

1912

March	23 <sup>rd</sup>	367	9	March 23 <sup>rd</sup> on working			
	30 <sup>th</sup>	369	1.8	@ 25¢ per week			
April	6 <sup>th</sup>	371	1.0	No.			
	9 <sup>th</sup>	...	9	James 14 <sup>th</sup>			
	18 <sup>th</sup>	373	2.14.0	12 weeks	15	0	0
	20 <sup>th</sup>	374	9				
	26 <sup>th</sup>		15.0				
May	1 <sup>st</sup>	376	9				
	4 <sup>th</sup>	377	1.6				
	10 <sup>th</sup>	378	4 $\frac{1}{2}$				
	13 <sup>th</sup>	378	2.4				
	21 <sup>st</sup>	379	9				
	26 <sup>th</sup>	380	1.0				

B. a/c.  $\frac{4.0.9}{15.0.0} \frac{1}{2}$

Balance 10.19.5

## Broom chas

1920	Carried forward	399	4.3.
Jan	1 <sup>st</sup>	77	2.3.
	9	78	2.6.

## James Bullock.

		Carried from 404		
		Op Bal	2. 10. 7	By Cheque 4. 3. 6.
July	19	Goods	9. 6	
	31	"	6	
Aug	2 <sup>nd</sup>	"	4. 9.	
	7 <sup>th</sup>	"	4. 11	
	10	"	9. 9	
	11	"	2. 6.	
			<u>4. 83. 6</u>	

## James Bullock

1912	Brought Forth	184	3.16.6
Mar 30	To goods	369	1.9
Apr 12		372	8.1
24		375	2.9
30		376	6.0
May 1	" "	" "	2.6
May 4		377	2.11
13		378	3.1
17		379	6.6
25		380	5.10
June 3		381	2.9
8	" "	" "	4.4
12		382	3.6
13	" "	" "	2.9
15		383	3.6
29		386	16.0
July 1	" "	" "	1.4
3		387	1.6
6		388	4.0
8	" "	" "	8.3
13		400	3.6
16	" "	" "	2.9
17	" "	" "	9
20		401	4.6
"	" "	" "	16.5
28	" "	" "	4.11
27		402	1.6
30		404	5.10

10.4.0

Carried to 403

1912

# James Bullock

		Brought Forward.	402	10.4.0		
Aug	2		404	2.11	Nov. 1913.	
	3		405	5.6	cr. by cheque.	
	7		406	2.6	James Bullock	4.0.0
	10		406	4.0		
	17		407	13.9		
	22		408	3.11		
	30		" "	3.0		
Sept	2		409	3.6		
	9		410	1.9		
	10		411	5.6		
	11		"	4.11		
	12		412	3.11		
	19		"	3.6		
	21		413	3.3		
	26		414	2.11		
	27		"	6.6		
	28		"	4.0		
Oct	1 <sup>st</sup>	A/c Rendered		13.19.4.		
	21		419	2.6		
Dec	9		430	5.11		
	12		431	4.11		
1913						
Jan	25 <sup>th</sup>			2.0		
Feb		A/c Rendered.		14.14.8		
				4.0.0		
				<u>10.14.8</u>		
					Carried to 404	

# James Bullock

1914.

Carried Ford 403. 10. 14. 8

March 5<sup>th</sup> 1915

Nov	28 <sup>th</sup>	537	5.2	By Cheque	6	0	0
Dec	14 <sup>th</sup>	543	1.11				
	16	543	1.11				
	17	544	3.0				
	24		6				
	26	549	6.6				

1915

Jan - 16<sup>th</sup> pay Rent by cheque.

11. 13. 8

6. 0. 8

5. 6. 6

May 1<sup>st</sup> 1915

Feb	10	560	3. 6	By cheque.			
	15	562	5. 0	part. L.	3	10	0
Mar	4 <sup>th</sup>	570	1. 6				
	6	"	10. 6				
	9	572	10. 0				
	22	576	6. 7				
Apr	3	578	1. 6				
	6	580	6				
	7	"	1. 6				
	10	581	1. 6.				
May	1 <sup>st</sup>	585	19. 3.				
	13.	"	3. 8				
	22	586	6. 0				

By cheque.

9. 11. 2.

3. 10. 0

6. 1. 2

By Cheque 5 0 0

June	7 <sup>th</sup>	587	4. 2				
	17	588	1. 9.				
	24		6. 0				
	28 <sup>th</sup>		1. 9				
July	3 <sup>rd</sup>		7. 6				
	5 <sup>th</sup>		7. 0				
	1 <sup>st</sup>		3. 0				

Carried Ford 403. 10. 14.8

March 5<sup>th</sup> 1915

Nov	28 <sup>th</sup>	537	5.2	Pay by Cheque	6	0	0
Dec	14 <sup>th</sup>	543	1.11				
	16	543	1.11				
	17	544	3.0				
	24		6				
	26	549	6.6				

1915

Jan	16	569	6.6	Pay by cheque.			
Feb	10	560	3.6				
	15	562	5.0				
Mar	4 <sup>th</sup>	570	1.6				
	6	"	10.6				
	9	572	10.0				
	22	576	6.7				
Apr	3	578	1.6				
	6	580	6				
	7	"	1.6				
	10	581	1.6				
May	1 <sup>st</sup>	585	19.3				
	13	"	3.8				
	22	586	6.0				

11. 13. 8  
6. 3. 8  
 5. 6. 6

May 1<sup>st</sup> 1915

Pay by cheque.  
 Paid to S. 3 10 0

Pay cheques.

9. 11. 2.  
3. 10. 0  
 6. 1. 2

Pay Cheques 5 0 0

June	7 <sup>th</sup>	587	4.2				
	17	588	1.9				
	24		6.0				
	28 <sup>th</sup>		1.9				
July	5 <sup>th</sup>		7.0				
	6		3.0				
	7		3.0				
	15		2.3				

7. 16. 7 2. 11. 7

## Palmer Reg

1913

June 13	473	1.6	Apr 5 <sup>th</sup> 1914		
July 24	480	1.6	By Cheque.	12	0
29	481	1.6			
		<u>4.6</u>			
Sept 2 <sup>nd</sup>	485	1.6			
H. B. Black		<u>6</u>			
Feb. 1914	A/c Rend.	<u>12.0</u>			

1915

H. B. Black

Feb 6 <sup>th</sup>	578	1.0.0.	By Cheque.	1	0	0
---------------------	-----	--------	------------	---	---	---

# Braim Stanley

1914

	Carried forward	370	7. 18. 6	Dec 14 <sup>th</sup> 1914.	
Dec 10			1. 6	Pay Cheque.	10 4 0
11			1. 1. 0		
12			10. 9		
13			4. 6		
14			<u>7. 9</u>		
			10. 4. 0		

1914.

Dec 19 <sup>th</sup>	arrived	545.		
Dec 19 <sup>th</sup>		545.	14. 0	
21 <sup>st</sup>			1. 6	
22		546.	7. 6	
23		"	4. 0	
24		547.	12. 0	
25 <sup>th</sup>		548	5. 0	
26		549	10. 0	
"		"	8. 6	
"		560	4. 0	
28		"	6. 6	
29		561	10. 3	
30 <sup>th</sup>		562	13. 0	
31 <sup>st</sup>		562	1. 0	4. 17. 3.
1915 Jan 1 <sup>st</sup>		563	3. 0	
2 <sup>nd</sup>		564.	5. 6.	
5 <sup>th</sup>		"	6. 3	
6 <sup>th</sup>		564.	4. 6.	
7			5. 6	
8.		565.	2. 6	
11		567	3. 6	
		"	7. 0	



# Braim Stanley

1915.

		Carried Forw	406	7.0.0
Jan	15		568	4.0
	16		"	3.0
	"		569	1.8.0
	18		570	5.6
	19		"	10.0
	20		"	1.0
	21		571	3.6
	22		"	2.6
	23		"	4.6
	"		572	4.6
	"		"	4.0 10.10.6
	25		573	6.0
	26		"	6
	27		574	2.6
	28		"	4.0
	29		"	7.3
	30		575	4.0
	"		"	4.0 11.12.9
Feb.	1 <sup>st</sup>		"	2.9
	"		"	2.0
	2		576	13.3
	5		577	7.0
	6			1.2.0
	"		578	2.0
	8		579	5.0
	10		560	2.0
	11 <sup>th</sup>		"	3.6
	11 <sup>th</sup>			6.0
	12		561	6.3

	Carried For <sup>d</sup>	406	7.0.0	
Jan	15	568	4.0	
	16	"	3.0	
	"	569	1.8.0	
	18	570	5.6	
	19	"	10.0	
	20	"	1.0	
	21	571	3.6	
	22	"	2.6	
	23	"	4.6	
	"	572	4.6	
	"	"	4.0	10.10.6
	25	573	6.0	
	26	"	6	
	27	574	2.6	
	28	"	4.0	
	29	"	7.3	
	30	575	4.0	
	"	"	4.0	11.18.9
Feb.	1 <sup>st</sup>	"	2.9	
	"	"	2.0	
	2	576	13.3	
	5	577	7.0	
	6		1.2.0	
	"	578	2.0	
	8	579	5.0	
	10	560	2.0	
	11	"	3.6	
	11 <sup>th</sup>		6.0	
	12	561	6.3	
			<u>6.3</u>	No page. 408.
			15.10.6	

1913-

Stanley Braim

Feb	13	Carried Ford	15.10.6
	13 <sup>h</sup>	561	9.9
	"	561	2.3
	"	562	1.3
	15 <sup>h</sup>	"	4.9
	16 <sup>h</sup>	563	6.0
	17	"	12.9
	18 <sup>h</sup>	564	6.6

17.13.9.

20<sup>h</sup> To board & lodging. 13.10.0  
 31 " 3.9.

Allowances in Florida 7.6  
 To yo Rend. 30.16.3

Feb	19 <sup>h</sup>	564 <sup>h</sup>	2.6
	20	"	13.3
	22	"	5.0
	23	566	7.0
	24	566	2.6
	25	567	3.6
	26	"	2.0
	27	"	9.0
	"	568	11.0
Mar	1 <sup>st</sup>	569	1.6
	2	"	4.3
	3	569	1.0
	4	570	1.6
	5	"	7.0
	6	571	3.0

1913

Stanley W. Wain

Feb 13	Carried Ford	15.10.6
13 <sup>th</sup>	561	9.9
"	561	2.3
"	562	1.3
15 <sup>th</sup>	"	4.9
16 <sup>th</sup>	563	6.0
17 <sup>th</sup>	"	12.9
18 <sup>th</sup>	564	6.6

17.13.9.

20<sup>th</sup> To board & lodging. 13. 10. 0  
 31 " 3. 9.

Allowances in Florida 7. 6  
 To ye Bend. 30. 16. 3

Feb 19 <sup>th</sup>	564	2. 6
20	"	13. 3
22	"	5. 0
23	566	7. 0
24	566	2. 6
25	567	3. 6
26	"	2. 0
27	"	9. 0
"	568	11. 0
Mar 1 <sup>st</sup>	569	1. 6
2	"	4. 3
3	569	1. 0
4	570	1. 6
5	"	7. 0
6	571	3. 0
"	"	4. 0
8	"	2. 3

51. 17. 1 to Aug 14. 60

# Mc Cormack Michael Sen

Date	Account	Debit	Credit	Notes	Balance
1911					
July 1		332	6.2	Dec 23 <sup>d</sup> 1911	
12		334	5.0	By Cash.	10 0
Dec 23		351	2.6		
1912	By Cash		13.8		
			13.8		
			3.8		
Jan 27		356	1.5	Apr 29 <sup>th</sup> 1914	
Sept 11		486	1.6	By Cash.	8.
Oct 1 <sup>st</sup>		487	1.6		
			1.6		
			9.7		
			9.1		
1914			1.6		
Apr 29 <sup>th</sup>			1.6		
			3.0		
Feb 11 <sup>th</sup>		482.	1.6		
April 29 <sup>th</sup>	above 500		above 1.6		
			4.6		
July 3 <sup>rd</sup>	510.		1.0		
			5.6	July 31 <sup>st</sup> 1914	
20 <sup>th</sup>			2.5	By Cash.	8 11
20 <sup>th</sup>			7.11		
			1.0		
			8.11		
1914					
Sept 7 <sup>th</sup>	519		1.11	July 4 <sup>th</sup> 1916	
Oct 28 <sup>th</sup>	526		1.0	By Cash	6 5
1916					
Jan 14 <sup>th</sup>	5		2.0		
Feb 14 <sup>th</sup>	9		1.6		
			6.5		

## Brady James

Oct	27	1. 0	Dec 8.
Nov	1	1. 0	
	6	1. 4	
	8 <sup>th</sup>	6. 4	
	11	10	
	12	1. 6	
	15	5. 8	
	19	9. 7	
	22	1. 4	
	24	5. 6	
	25	4. 2	
Dec	2 <sup>nd</sup>	1. 0	
	3 <sup>rd</sup>	2. 0	
	7 <sup>th</sup>	1. 6	
		<u>2. 5. 9</u>	
Dec.	8 <sup>th</sup>	Cheque 30. 0. 0	
	9	Cheque 7. 10. 0	
		<u>39. 15. 9</u>	
		10. 0	
		2. 3	
		<u>Cheque 15. <del>15</del>. 0</u>	
		<u>55. 8. 0</u>	

Received payment in full.  
for Ring barking 277 acres.



Oct	27	1. 0	Dec 8.
Nov	1	1. 0	
	6	1. 4	
	8 <sup>th</sup>	6. 4	
	11	10	
	12	1. 6	
	15	5. 8	
	19	9. 7	
	22	1. 4	
	24	5. 6	
	25	4. 2	
Dec	2 <sup>nd</sup>	1. 0	
	3 <sup>rd</sup>	2. 0	
	7 <sup>th</sup>	1. 6	
		<u>2. 5. 9</u>	

Dec. 8. Cheque 30. 0. 0  
 9 Cheque 11th. 7. 10. 0

39. 15. 9  
 10. 0  
 2. 3

Cheque 15 ~~15~~. 0  
55. 8. 0

Received payment in full.  
 for Ring barking 277 acres.



J. Amos Brady

1915

# Charlie Paradis

To Bal on a/c 354. 1.10. 2 1/2

June 10<sup>th</sup> 1916

May 22 <sup>nd</sup>	586	3.6	By Cash.	2.3.0
June 19 <sup>th</sup>	588	3.6		
July 31 <sup>st</sup>	595	<del>3.6</del>		
Aug 14 <sup>th</sup>	597	2.0		
24 <sup>th</sup>	598	2.8		
Sept 7 <sup>th</sup>	560	1.6		
24 <sup>th</sup>	562	3.3		
Nov. 20 <sup>th</sup>	1	1.6		
Dec 4 <sup>th</sup>	2.	3.0		
1916 Jan 13 <sup>th</sup>	.	3.6		
Apr 8 <sup>th</sup>	13	2.0		
22 <sup>nd</sup>	14	1.6		
May 6 <sup>th</sup>	16.	1.6		

£ 3.3.1

a/c Rendered

By Cash

Balance

2.3.0

1.0.0

Oct 14<sup>th</sup> 1916

July 11 <sup>th</sup>	21	3.0	By Cash.	1 0 0
Oct 14 <sup>th</sup>	28	3.0		
Dec 15 <sup>th</sup>	32	1.6		
Dec 30 <sup>th</sup>	33	3.0		
1917 Feb 3 <sup>rd</sup>	34	2.0		
May 5 <sup>th</sup>	38	3.0		
June 14 <sup>th</sup>	"	3.0		
July 14 <sup>th</sup>	39	3.2		
Aug 16 <sup>th</sup>	41.	3.2	1918 Feb 21 <sup>st</sup>	
Sept 13 <sup>th</sup>	42	<del>3.2</del>	By Cash	1 8 0

2.8.0

2 8 0



# Charlie Paradis

1918

May 27

58

1.9

Jan 31<sup>st</sup> 1919.

1.9



1911

## James Fry

	Draylites	382	4.17.11
Jan	8 <sup>th</sup> To goods	218	1.6
	14	219	4.4
	17	"	2.11
	21	300	3.6
	23	301	1.0
	24	"	9.1
	26	302	3.6
	28	"	1.0
	30	"	2.2
Feb	2	303	1.0
	4	"	6
	14	305	5.2
	18	306	15.4
March	3	308	3.9
	11	309	6.8
	"	"	8.10
	20	310	1.6
	24	311	13.2
	25	312	17.5
Apr	8	313	1.11
	10	314	1.
	12	"	2.11
	13	"	6.10
	"	315	12.0
	14	315	1.0
	15	"	2.6
	18	316	1.0
	19	"	3.1
	26	318	5.11

Month	Date	Profits	To goods	Value
		382		4.17.11
Jan	8 <sup>th</sup>	218		1.6
	14	219		4.4
	17	"		2.11
	21	300		3.6
	23	301		1.0
	24	"		9.1
	26	302		3.6
	28	"		1.0
	30	"		2.2
Feb	2	303		1.0
	4	"		6
	14	305		5.2
	18	306		15.4
March	3	308		3.9
	11	309		6.8
	"	"		8.10
	20	310		1.6
	24	311		13.2
	25	312		17.5
Apr	8	313		1.11
	10	314		1.
	12	"		2.11
	13	"		6.10
	"	315		12.0
	14	315		1.0
	15	"		2.6
	18	316		1.0
	19	"		3.1
	26	318		5.11

11.18.5

to page 414

1911

# James Fry

Brought Forward 413. 11.18 5<sup>7</sup>

May 12		319	2	
11		320	1.0	
12		"	1.0	
15		321	1.9	
19		322	1.0	
20		"	3.6	to June 1911
25		323	1.5	Dr. Acc. 100 9 0
27		323	9.8	Dr. by Pollard 3
30		324	1.0	Dr. bal. 100.6.0
June 5		325	1.0.5 <sup>7</sup>	
13		327	13.40	
22		329	3.1	
29		331	<u>13.9</u>	
July 0	Dr. Recd.	<del>333</del>	<u>15.9.6</u>	July 26 1911
July 5		333	<u>84.14.6</u>	Dr. by Pollard 3.0
July 22		335	<u>100.9.0</u>	
26		336	1.5	
27		336	15.9	
27		"	1.6	
Aug 4		"	1.11	
16		337	15.6	
28		338	5.5 <sup>7</sup>	
Sept 5		339	14.3	
9		"	1.5	
14		"	3.4	
20		340	9.8 <sup>1</sup> / <sub>2</sub>	
30		341	4.9 <sup>1</sup> / <sub>2</sub>	
Oct 4		"	5.0	
7		342	9.4	
18		"	5.9	

Brought Forward 413. 11.18 5

May 2  
11  
12  
15  
19  
20  
25  
27  
30  
June 5  
13  
22  
29  
July 6  
July 5  
July 22  
26  
27  
Aug 4  
16  
28  
Sept 5  
9  
14  
20  
30  
Oct 4  
7  
18

319 2  
320 1.0  
" 1.0  
321 1.9  
322 1.0  
" 3.6  
323 1.5  
323 9.8  
324 1.0  
325 1.0.5  
327 13.40  
329 3.1  
331 13.9  
~~333~~ 15.0.6  
333 84.14.6  
335 100.9.0. 12.9. 1.5  
336 15.9  
" 1.6  
" 1.11  
337 15.6  
338 5.5  
339 14.3  
" 1.5  
" 3.4  
340 9.8 1/2  
341 4.9 1/2  
" 5.0  
342 9.4  
" 5.8

apc Recd.

15.0.6  
84.14.6  
100.9.0. 12.9. 1.5

to June 1911  
Dr. apc. 100 9 0  
Dr. by Pollard 3  
Dr. bal. 100.8.0

July 26 1911  
Dr. 2. bank Pollard 3.0

5.6.9

Carried to 413

1911

# James Gray

Brought Forward 4145 6 9  
No Goods.

July 26<sup>th</sup>  
2 Pollard's reply 14. 3 0

Oct	21	343	3 0
	23	"	3 6
	25	344	1 4
	27	"	1 6
	30	344	13 5
Nov	3	345	1 5
	15	"	23 5 <sup>6-10</sup>
	18	346	1 6
	22	347	4 5
	25	"	1 10
	29	348	5 2
Dec	4	"	1 5
	6	"	3 9
	8	349	3 0
	9	"	2 6
	"	"	3 9
	16	350	1 5
	21	"	17 1
	23	"	2 0
			<hr/> 112 2

## James Fry

1912

Jan	6	352	8	9
	13	353	4	10
	15	354	1	
	18	"	2	9
	20	"	5	11
	"	355	1	
	24	356	2	5
	26	"	1	0
	27	"	7	2
	29	357	1	0
	30	"	4	4
	31	"	1	6
Feb	1	"	1	5
	3	358	1	
	5	"	6	5
	"	"	1	0
	7	"	2	0
	8	359	4	8
	10	359	2	
	12	360	1	0
	17	"	14	6
	"	"	3	9
	21	361	1	0
	22	"	9	10
	27	362	1	
Mar	2	"	3	5
	"	363	10	3
	"	363	3	6
	7	"	1	
	8	"	1	

Jan 6  
13  
15  
18  
20  
"  
24  
26  
27  
29  
30  
31

352  
353  
354  
"  
"  
355  
356  
"  
"  
357  
"  
"  
"

8 9  
4 1  
1 0  
2 9  
5 11  
1  
2 5  
1 0  
7 2  
1 0  
4 4  
1 6

Feb 1  
3  
5  
"  
7  
8  
10  
12  
17  
"  
21  
22  
27

"  
358  
"  
"  
"  
359  
359  
360  
"  
"  
"  
361  
"  
362  
"

1 5  
1  
6 5  
1 0  
2 0  
4 8  
2  
1 0  
14 6  
3 9  
1 0  
9 10  
1  
3 5

Mar 2  
"  
"  
7  
8

"  
363  
363  
"  
"

10 3  
3 6  
1  
1  
5 11 8



1912

# James Fry

To Goods

Brought Forward 5 8

To Goods

March	9	364	2	5
	11	"	4	2
	12	"	3	6
	14	365	18	
	15	"	3	6
	16	"	11	6
	18	366	2	11
	19	"	1	0
	20	366	8	7
	23	367	3	3
	26	"	1	0
	27	368	3	10
	28	"	1	0
	29	"	9	6
Ap	1	369	1	
	2	"		6
	3	370	8	2 1/2
	4	"	1	6
	5	"	2	0
	6	371	2	2
	11	372	6	11
	13	"	6	10
	18	373	1	0
	19	"	2	5
	"	374	4	2
	20		2	
	24	375	12	1

11 16 9

1912

## James Fry

		Brought Forw.			
		47	11	16	7
May	4 <sup>o</sup>	377	2	5	
	9	377	8	0	
	15	378	6	6	
	18	402	17	3	
	20	379	1	8	
	22	379	8	10	
	25	380	7	2	
	29	"	5	3	
	30	381	12	7	
June	8 <sup>o</sup>	382	2	6	
	15	384	5	2	
	20	"	1	9	
	27	386	7	11	
	"	"	2	11	
July	12	389	9	1	
	20	401	4	1	
	"	"	4	6	
	27	402	2	8	
	30	403	11	3	
Aug	5 <sup>o</sup>	405	6	7	
	14	407	8	2	
	19	"	8	0	
	30	409	12	0	
	31	"	6	0	
	"	"	1	0	
			19	19	10
					to page 419

1912

## James Fry

		Brought Ford 418	19.19.10
Sept	2	409	1.5
	3	410	2.0
	5	" "	8.11
	12	411	12.11
	"	"	1.6
	13	412	2.9
	21	413	8.7
	26	"	7.9
	"	414	5.11
	30	415	1.5

---

 2213.04

Oct	1 <sup>st</sup>	415	2.0
	2	"	4.1
	4	"	6.6
	7	416	12.1
	10	"	<del>1.11</del>
	11	"	1.4
	12	417	1.8
	14	"	6
	17	"	2.11
	"	"	2.11
	"	"	6
	21	"	3.0
	23	419	11.6
	"	"	2.0
	24	"	1.5
	26	420	4.2
	28	"	1.0

		Brought Ford	19.19.10
Sept	2	418	1.5
	3	409	2.0
	5	" "	8.11
	12	411	12.11
	"	"	1.6
	13	412	2.9
	21	413	8.7
	26	"	7.9
	"	414	5.11
	30	415	1.5

2213.04

Oct	1 <sup>st</sup>	415	2.0
	2	"	4.1
	4	"	6.6
	7	416	12.1
	10	"	<del>1.11</del>
	11	"	1.4
	12	417	1.8
	14	"	6
	17	"	2.11
	"	"	2.11
	"	"	6
	21	"	3.0
	23	419	11.6
	"	"	2.0
	24	"	1.5
	26	420	4.2
	28	"	1.0
	31	421	5.3
			<u>25.17.9</u>

1912

## James Fry

Nov 1 Brought forward 419 25. 17. 9

Nov 1<sup>st</sup> 421 18.3

9 423 10.4

16 424 11.11

14 - " 4.0

15 424 1.6

16 422 1.0

18 425 2.0

26 427 10.3

28 " 2.10

D

---

28.19.1

Dec 4 429 4.5

7 430 1.8.9

12 " 1.1.4

21 434 1.6

" " 7.10

28 435 1.6

30 436 2.11

---

32.8.1

1913.

## James Fry

Jan	1 <sup>st</sup>	436	1.
	2	"	1
	3	437	12.1
	7	438	1.5
	8	"	1.0
	11	"	1.0
	13	"	1.6
	14	439	1.
	23	440	1.5
	24	441	13.10
	"	441	3.5
Feb	29	442	3.7
	3	443	2.5
	5	444	1.0.0
	10	"	2.5
	11	445	17.7
	19	447	1.5
	20	"	1.6
	22	448	1.0
	24	"	1.6
	26	449	1.6
	27	"	1.5
			<hr/> 4.13.0
			No 422

1913.

# James Fry

Brought For 421. 4.13.0  
To Goods.

March 1 <sup>st</sup>	450.	2.6.	
3	"	2.4	
5	451	1.6	
"	452	3.5	
8	"	1.0	
"	"	14.6	
11.	453	2.6	
12 <sup>o</sup>	454	5.11 $\frac{1}{2}$	
14	455.	2.11	
15.	"	1.6	
17	456	1.0	
18.	"	1.6	
19	"	10.9	
"	457	1.0	
20.	"	1.0	
21	458	1.0	
23	"	1.5	
24.	"	1.10	
25.	459	1.0	
26	"	1.0	
		$\frac{7.12.7}{2}$	no 423

1913.

# James Fry

April	1	Brought For <sup>d</sup>	422.	7.12.7 $\frac{1}{2}$
		To Goods.	460	6
	2	" "	"	18.3
	4		461	13.4
	8.		"	1.0
	11		463	1.4
	12.		"	2.6
	14		464	1.0
	15		"	1.6
	"		"	2.6
	20		466	2.0
	22		"	12.8
	26		467	2.11
	28		"	1.0
May	1 <sup>st</sup>		"	1.0
	3.		468	16.11
	6		"	3.9
	8		"	11.1
	14		469	6.11
	16		"	6
	19		470	1.0
	20		"	6.5
	21		"	1.9.
	24		471	1.0
	29		472	1.0
	"		"	5.11
31		"	6 6	
				<u>13.16.10<math>\frac{1}{2}</math></u> No 424



1913

# James Fry

Brought Ford 423 13.16.10  $\frac{1}{2}$

June

2	472	2.6
3	473	1.0
5	" "	2.3.9
7	"	16.1
"	"	5.0
12	473	1.6
13	"	1.6
14	"	3.4
18	474	1.6
20	"	1.6
21	"	1.9 $\frac{1}{2}$
23	475	1.0
27	"	1.0
28	"	3.6
30	"	<u>1.11</u>

July

1	"	1.2.3
2	476	4.6
"	"	1.0
7	"	6
8	477	1.0
10	"	1.0
11	"	2.5
12	"	1.0
"	478	16.6
15	"	11.9
17	479	1.0
18	"	3.6
"	"	6.0
21	480	1.0
24	"	1.6
26	481	1.5
28	"	4 $\frac{1}{2}$

June

Delight Nov. 423 13.16.10  $\frac{1}{2}$

2		472	2.6
3		473	1.0
5		" "	2.3.9
7		"	16.1
"		"	5.0
12		473	1.6
13		"	1.6
14		"	3.4
18		474	1.6
20		"	1.6
21		"	1.9 $\frac{1}{2}$
23		475	1.0
27		"	1.0
28		"	3.6
30		"	1.11

July

1			1.2.3
2		"	4.6
		476	1.0
7		"	6
8		477	1.0
10		"	1.0
11		"	2.5
12		"	1.0
"		478	16.6
15		"	11.9
17		479	1.0
18		"	3.6
"		"	6.0
21		480	1.0
24		"	1.6
26		481	1.5
28		"	4 $\frac{1}{2}$
31		"	1.0
			<hr/>
			22.1.5 $\frac{1}{2}$ to 425

1913.

## James Fry

	Brought Forward	424	22. 1. 5 $\frac{1}{2}$			
Aug 1 <sup>st</sup>	To Goods.		1.	Sept 29 <sup>th</sup> 1913		
11		482	16. 0 $\frac{1}{2}$	pr. by Cheque.	20	0 0
12.		483	1.	for W. Farmer		
13.		"	1. 6			
15 <sup>th</sup>		"	1. 0			
16 <sup>th</sup>		"	1. 5			
19 <sup>th</sup>		"	8			
20		"	2. 0			
23		484	2. 6			
26		484	1. 4 $\frac{1}{2}$			
28		"	1. 0			
29		"	6			
30			8. 5			
Sept 4		485	1. 10			
8		"	1. 5			
11		"	17. 0			
18		486	4			
19			1. 4 $\frac{1}{2}$			
20		"	2. 5			
25		487	1. 0			
27		"	2. 0			
29		"	1. 0			
Oct 4		488	2. 6			
13		"	1. 11			
15		"	1. 0			
16		489	2. 3. 8			
22		"	2. 5			
24		490	1. 0			
25		"	1. 5			
30		451	10. 1			

		Brought Forward	424	22.1.5 $\frac{1}{2}$			
Aug	1 <sup>st</sup>	To Goods.		1.	Sept 29 <sup>th</sup> 1913		
	11		482	16.0 $\frac{1}{2}$	pt by Cheque.	20	0 0
	12		483	1.	per W. Folmer		
	13		"	1.6			
	15 <sup>th</sup>		"	1.0			
	16 <sup>th</sup>		"	1.5			
	19 <sup>th</sup>		"	8			
	20		"	2.0			
	23		484	2.6			
	26		484	1.4 $\frac{1}{2}$			
	28		"	1.0			
	29		"	6			
	30			8.5			
Sept	4		485	1.10			
	8		"	1.5			
	11		"	17.0			
	18		486	4			
	19			1.4 $\frac{1}{2}$			
	20		"	2.5			
	25		487	1.0			
	27		"	2.0			
	29		"	1.0			
Oct	4		488	2.6			
	13		"	1.11			
	15		"	1.0			
	16		489	2.3.8			
	22		"	2.5			
	24		490	1.0			
	25		"	1.5			
	30		451	10.1			

28.12.3 No 426

1913

## James Fry

		Brought For <sup>d</sup> 425.	28.12.3
Nov	8 <sup>th</sup>	458	18.11
	12	"	1.0
	14	459	2.0
	17	"	3.1 $\frac{1}{2}$
	18		1.0
	19	460	1.0
	20	"	2.6
	21	"	1.0
	22	461	1.0
	"	"	12.10
	24	"	3.11
	26		1.0
	"	462	1.1.0
	28	"	1.6
	29	"	<u>4.5</u>
Dec	1 <sup>st</sup>		3.5
	2	"	1.0
	4	463	1.0
	8	463	1.6.11
	"		2.5
	12	464	1.0
	"	"	1.6
	13	"	2.2.
	16	465	9.5
	18	466	6
	19	"	6
	20 <sup>th</sup>	466	1.15.11
	"	"	1.11

Brought For<sup>d</sup> 425. 28.12.3

Nov	8 <sup>th</sup>	458	18.11
	12	"	1.0
	14	459	2.0
	17	"	3. $1\frac{1}{2}$
	18		1.0
	19	460	1.0
	20	"	2.6
	21	"	1.0
	22	461	1.0
	"	"	12.10
	24	"	3.11
	26		1.0
	"	462	1.1.0
	28	"	1.6
	29	"	<u>4.5</u>
Dec	1 <sup>st</sup>		3.5
	2	"	1.0
	4	463	1.0
	8	463	1.6.11
	"		2.5
	12	464	1.0
	"	"	1.6
	13	"	2.2.
	16	465	9.5
	18	466	6
	19	"	6
	20 <sup>th</sup>	466	1.15.11
	"	"	1.11
	22	467	1.6
	23	"	6
	24	"	<del>7.</del> 1
	29	468	2.0
	30 <sup>th</sup> & 31 <sup>st</sup>	"	<u>3.6</u>
			37.10.8 $\frac{1}{2}$

1914

## James Fry

191

Jan	1 <sup>st</sup>	To Goods	426.37.10.8 $\frac{1}{2}$	
	2		469.	3.5 <sup>-</sup>
	3		469	1.4
	5		470	10.10
	6		"	1.0
	7		471	2.0
	8		472	1.0
	9		"	7.6
	10			1.0
	12		473	2.11
	13		"	3.5 <sup>-</sup>
	15		474	1.6
	16		"	1.0
	17		"	2.6
	22		475	18.9
	"		427	2.5 <sup>-</sup>
	24		476	1.0
	26		"	6.5 <sup>-</sup>
	31		477	11.2
	"		478	1.5 <sup>-</sup>
	"		479	1.6
Feb.	2 <sup>nd</sup>		"	11.8
	4		480	1.0
	6		"	1.0
	11		483	12.3
	17		485	1.0
	20		486	1.0
	28		487	2.0
	"		"	1.5 <sup>-</sup>

---

 43.4.1 $\frac{1}{2}$ 

No 428.

1914

# James Fry

Carried For 427. 43. 4. 1 1/2

Mar

7	To Goods	488	2. 11
14		490	2. 5
17		"	6
18		"	1. 0
19		"	1. 0
20		491	1. 0
21		"	1. 0. 11
23		492	1. 0
26		"	1. 10
28		493	2. 11
30		494	1. 0

Apr

4		"	5. 0
7		495	18. 5
11		496	9. 1
"		"	2. 5
13		497	7. 0
17		498	1. 6
25		499	15. 10
"		"	1. 4
27		"	4. 11

May

1 <sup>st</sup>		500	1. 0
6		501	2. 0
7		"	1. 5
12		501	3. 3
14		"	2. 0
16		502	16. 5
20		"	2. 6
21		"	3. 3
22		503	12. 10
23		"	2. 11
25		504	2. 1



Carried For

427. 43. 4. 1 1/2

Mar 7

To Goods

488 2. 11

14

490 2. 5

17

" 6

18

" 1. 0

19

" 1. 0

20

491 1. 0

21

" 1. 0. 11

23

492 1. 0

26

" 1. 10

28

493 2. 11

30

494 1. 0

Apr

4

" 5. 0

7

495 18. 5

11

496 9. 1

"

" 2. 5

13

497 7. 0

17

498 1. 6

25

499 15. 10

"

" 1. 4

27

" 4. 11

May

1<sup>st</sup>

500 1. 0

6

501 2. 0

7

" 1. 5

12

501 3. 3

14

" 2. 0

16

502 16. 5

20

" 2. 6

21

" 3. 3

22

503 12. 10

23

" 2. 11

30

504 3. 4

50. 17. 2 1/2 to 429

1914.

# James Fry

1914

Carried For: 429 50.17.0  $\frac{1}{2}$   
 To goods

June	1	504	2.5
	2	"	1.0
	3	505	1.2.0
	"	505	2.0
	6	506	2.6
	8	"	1.11
	12	507	17.4
	18	508	2.11
	20	509	1.0
	24	"	1.6
	26	"	1.0
	27	510	6.10
	30	"	<u>2.0</u>
July	1 <sup>st</sup>	"	1.0
	3	"	1.4
	8	511	1.5
	11	"	17.3
	13	512	1.0
	17	"	1.0
	18	"	1.10.5
	23	513	6.3
	27	"	1.4
	28	"	2.9
	29	"	1.0
	30	"	1.0
	31	514	1.0

Aug 1<sup>st</sup> " ~~13.4~~

Carried For. 429 50.17.0 $\frac{1}{2}$   
 To goods.

June	1	504	2.5
	2	"	1.0
	3	505	1.2.0
	"	505	2.0
	6	506	2.6
	8	"	1.11
	12	507	17.4
	18	508	2.11
	20	509	1.0
	24	"	1.6
	26	"	1.0
	27	510	6.10
	30	"	<u>2.0</u>
July	1 <sup>st</sup>	"	1.0
	3	"	1.4
	8	511	1.5
	11	"	17.3
	13	512	1.0
	17	"	1.0
	18	"	1.10.5
	23	513	6.3
	27	"	1.4
	28	"	2.9
	29	"	1.0
	30	"	1.0
	31	514	<u>1.0</u>

Aug 1<sup>st</sup> " ~~15.4~~

57.8.2 $\frac{1}{2}$

No page 430

1914

James Fry

Carried forward 429.57.8.2½

To goods. 429.

Aug	1 <sup>st</sup>	514	13.4
	2 <sup>nd</sup>	"	1.0
	3 <sup>rd</sup>	"	1.0
	4	"	2.5
	8	515	1.0
	13	"	2.5
	15	516	1.0
	17	"	1.0
	19	"	9.11
	29	"	<u>1.5</u>
Sept	3	518	1.0.6
	7	519	3.0
	10	"	2.0
	11	"	1.4
	12	"	2.0
	17	520	1.0
	18	"	2.0
	19	"	12.8
	21	"	1.6
	29	"	<u>13.8</u>
Oct	3	522	11.2
	6	"	4.0
	7	523	1.0
	10	"	1.6.2
	12	"	1.0
	13	"	11.0
	19	525	9.1
	21	"	

Carried forward 429.57.8.2½

To goods. 429.

Aug 1<sup>st</sup>

514

13.4

2<sup>nd</sup>

"

1.0

3<sup>rd</sup>

"

1.0

4<sup>th</sup>

"

2.5

8<sup>th</sup>

515

1.0

13<sup>th</sup>

"

2.5

15<sup>th</sup>

516

1.0

17<sup>th</sup>

"

1.0

19<sup>th</sup>

9.11

29<sup>th</sup>

1.5

Sept

3

518

1.0.6

7

519

3.0

10

"

2.0

11

"

1.4

12

"

2.0

17

520

1.0

18

"

2.0

19

"

12.8

21

"

1.6

29

"

13.8

Oct

3

522

11.2

6

"

4.0

7

523

1.0

10

"

1.6.2

12

1.0

13

11.0

19

525

9.1

24

10.0

31

527

15.3

66.11.1½

No page 432.

# J Crosbie Graves

1912

1191

		Brought Forward	219	1. 9. 10	By cheque		
July	30	To Goods	404	2. 0	72/3/13	1	12 8.
Sept	13		412	10			
	30 <sup>th</sup>	apc Rendered.					
				<u>1.12.8</u>			

Nov	14 <sup>th</sup>		532	2. 0.	By cheque		
Feb	6 <sup>th</sup>		578	2. 3	July 15 <sup>th</sup> 1916	9	3
	15 <sup>th</sup>		562	2. 6			
March	22		576	2. 6			
May		apc Rend.					
				<u>9. 3.</u>			

1916.							
July	1		21	. 15	By Cash	1.	11. 0.
Sept.	7		26	. 16	28/10/16		
				<u>1.11.0.</u>			

March	18 <sup>th</sup>		11	1. 0	omitted when giving %c		
May	27 <sup>th</sup>		18	15. 0			

1915

# James Fry

		Carried For.	430	66.11.1½	Sept 29 <sup>th</sup> 1913.			
Nov	10 <sup>th</sup>		531	1.0	By Cheque.			
"	"		"	2.0	per W. F. Lovick	20	0	0.
	11		"	2.0				
	12		532	1.110				
	"		532	1.6				
	14		"	3.0				
	17		533	1.0				
	18		534	1.0				
	"		"	210				
	27		537	7.0				
	28		"	7.4				
Dec	4 <sup>th</sup>		539	9.2				
	12		541	4.0				
	14		541	1.6				
	"		542	16.1				
	"		543	2.11				
	15		"	2.0				
	16		"	3.0				
	23		546	3.0				
	"		547	17.0				
	26		549	16.11				
1915						72.17.4½		
Jan	2		563	12.6		20.00.		
"	"		564	3.6		Sub 52.17.4½		
	5		"	2.0				
	7		565	2.2.0				
	9		"	7.0				
	11		567	1.3.9				
	22		"	3.0				
	23		571	6.6				
	25		572	18.10				

Carey's Fund 430 66.11.1 1/2

Sept 29<sup>th</sup> 1913

Nov	10 <sup>th</sup>	531	1.0	By Cheque.	
"	"	"	2.0	per W. F. Lovick	20 0 0.
	11	"	2.0		
	12	532	1.1.10		
"	"	532	1.6		
	14	"	3.0		
	17	533	1.0		
	18	534	1.0		
"	"	"	2.10		
	27	537	7.0		
	28	"	7.4		
Dec	4 <sup>th</sup>	539	9.2		
	12	541	4.0		
	14	541	7.6		
"	"	542	16.1		
"	"	543	2.11		
	15	"	2.0		
	16	"	3.0		
	23	546	3.0		
"	"	547	17.0		
	26	549	16.11		
1915	Jan 2	563	12.6	72.19.4 1/2	
"	"	564	3.6	20.00.	
5	"	"	2.0	bal 52.17.4 1/2	
7	"	565	2.2.0		
9	"	"	7.0		
11	"	567	1.3.9		
22	"	"	3.0		
23	"	571	6.6		
25	"	572	18.10		

5.13.1.

to page 445



# H. Perrin

1914.

2191

		To Goods			
		261	7	12.0.	
Feb	7 <sup>th</sup>	481		1.0.0.	Feb 11 <sup>th</sup>
	10	482		7.6	by 11 <sup>th</sup> Beef.
	14	485		4.6	Feb 19 <sup>th</sup>
	20			5.6	by 6 <sup>th</sup> Beef
	24			4.10	March 4 <sup>th</sup> 7 <sup>th</sup> Beef.
	25			2.6	
	28 <sup>th</sup>			9.0	
March	4 <sup>th</sup>			2.0	March 3 <sup>rd</sup> 1914.
	7 <sup>th</sup>			2.4	by fencing.
	9 <sup>th</sup>			4.2	Cheque given for amount.
	12			3.6	
	17			4.11	
	14 <sup>th</sup>			4.2	March 21 <sup>st</sup> 1914.
	19 <sup>th</sup>			3.0	
	21			2.6	
				11.12.5.	
				9.0.	
				11.3.5	P. by Cheque.
March	21 <sup>st</sup>	492.		3.0	
	23	"		5.6	
	26	493.		3.9	
	28	"		10.1	
	31	494		5.3	
Apr	1 <sup>st</sup>	"		6	
	4	"		4.11	
	7	495		7.0	
	10	"		1.9	
	13			2.8	

To Goods 261 7 12.0.

Feb 7<sup>th</sup> 481 1.0.0.

Feb 11<sup>th</sup>

10 482 7.6

By 11 Beef.

14 485 4.6

Feb 19<sup>th</sup>

20 5.6

By 6<sup>th</sup> Beef

24 14.10

March 4<sup>th</sup> 7<sup>th</sup> Beef.

9.0

25 2.6

28<sup>th</sup> 9.0

March 4<sup>th</sup> 2.0

March 3<sup>rd</sup> 1914.

7<sup>th</sup> 2.4

By fencing 57.11.6

9<sup>th</sup> 4.2

Cheque given for amount.

12 3.6

17 4.11

14<sup>th</sup> 4.2

March 21<sup>st</sup> 1914.

19<sup>th</sup> 3.0

21 2.6

11.12.5.  
9.0.

11.3.5

By cheque.

March 21<sup>st</sup> 492 3.0

23 " 5.6

26 493 3.9

28 " 10.1

31 494 5.3

Apr 1<sup>st</sup> " 6

4 " 4.11

7 495 7.0

10 " 1.9

13 " 2.8

25 499 11.5

As page. 434  
2.16.10

# Harry Perrin

1914.

		brought forward 433.		June 21 <sup>st</sup> 1914			
April	29 <sup>th</sup>	500	5.6	by Timber in Bush		3	1 0.
May	2.	"	3.0	cheques.		4	16 3.
	5.	"	3.9				
	9	501	9.0				
	11	"	3.5				
	16	502	3.0				
	18.	"	2.6				
	19	"	5.6				
	22	503	6.10				
	25	"	6.5				
	27	"	5.0				
	29	504	2.3				
June	1 <sup>st</sup>	"	3.0				
	2	504	5.2				
	3	505	3.6				
	5	"	6.7				
	6	506	7.8				
	9	"	5.8	7.4.7.			
	13	507	10.8				
	20.	508.	2.0.				
			7.17.3				
Aug	4 <sup>th</sup>	514.	1.5.0	Sept. 11 <sup>th</sup> 1914.			
			5.0	by Potatoes		3	0
			1.10	Sept 11. 1914			
	4		1.10	cheque.		2	1 7
	5		3.6.				
	7		5.				

Brought to 433. 2. 16. 10

June 21<sup>st</sup> 1914

April	29 <sup>th</sup>	500	5. 6
May	2 <sup>nd</sup>	"	3. 0
	5 <sup>th</sup>	"	3. 9
	9 <sup>th</sup>	501	9. 0
	11 <sup>th</sup>	"	3. 5
	16 <sup>th</sup>	502	3. 0
	18 <sup>th</sup>	"	2. 6
	19 <sup>th</sup>	"	5. 6
	22 <sup>nd</sup>	503	6. 10
	25 <sup>th</sup>	"	6. 5
	27 <sup>th</sup>	"	5. 0
	29 <sup>th</sup>	504	2. 3
June	1 <sup>st</sup>	"	3. 0
	2 <sup>nd</sup>	504	5. 2
	3 <sup>rd</sup>	505	3. 6
	5 <sup>th</sup>	"	6. 7
	6 <sup>th</sup>	506	7. 8
	9 <sup>th</sup>	"	5. 8
	13 <sup>th</sup>	507	10. 8
	20 <sup>th</sup>	508	2. 0.

By Sembers in Bush  
Cheques. 3 1 0.  
4 16 3.

7. 17. 3

Aug	4 <sup>th</sup>	514	1. 5. 0
			5. 0
	4		1. 10
	5		1. 10
	7		3. 6.
	10		5.
			2. 5
			2. 4. 7
			3
			2. 1. 7

Sept. 11<sup>th</sup> 1914.

By Potatoes. 3 0  
Sept 11. 1914  
Cheque. 2 1 7

# Harry Perrin

1914

Oct	17	524	12.	Buy fencing	
	20	525	1.0	Wild dog.	31. 14. 6.
	21	<del>536</del>	<del>3.0</del>		
Dec	5 <sup>th</sup>	539	1.6.		
	16	544	5.8	Fencing	
	19	545	3.4	Up river May 1 <sup>st</sup> 1915	
	28	560	4.8	Change	4 18. 0.
	31	562	4.0		
1915 Jan	2	5	6.8		
	7	564	8.4		
	9	566	1.1.0		
	12	567	2.8		
	16 <sup>th</sup>	568	4.0		
	18	570	3.10		
	21	"	9.2		
	26	"	3.7		
	30	"	3.0		
Feb.	1 <sup>st</sup>		11.6.		
	2		6		
			<u>£ 5.12.1</u>		
Feb.	11 <sup>th</sup>	560.	1.0	April 17 <sup>th</sup> 1915.	
	24	566	1.0	By Cash	1 5 0
	27	<del>568</del>	<del>19.0</del>		
Mar.	1 <sup>st</sup>	569	1.6		
	20	575	1.0		
	27	576	1.6		
	"	577	2.0		
Apr	5 <sup>th</sup>	579	9.24		
			<u>19.2</u>		

Oct 17 524 12. Buy fencing  
 20 525 1.0 Wild dog 31. 14. 6.  
 21 ~~536 3.0~~

Dec 5 539 1.6.  
 16 544 5.8 Fencing  
 19 545 3.4 Up river May 1<sup>st</sup> 1915

28 560 4.8  
 31 562 4.0 Change 4 18. 0.

1915 Jan 2 5 6.8

7 564 8.4  
 9 566 1.1. 0

12 567 2.8  
 16 568 4.0

18 570 3.10  
 21 " 9. 2

26 " 3. 7  
 30 " 3. 0

Feb 1<sup>st</sup> 11. 6.  
 2 6

£ 5. 12. 1

Feb. 11 560 1. 0 April 17<sup>th</sup> 1915.  
 24 566 1. 0 May Cash 1 5 0

27 ~~568 19. 0~~

Mar. 1<sup>st</sup> 569 1. 6

20 570 1. 0  
 27 576 1. 6

" 577 2. 0  
 Apr 5<sup>th</sup> misc 579 9. 24

19. 2

6. 0  
1. 5. 0

# Harry Perrin

1915

May	14 <sup>th</sup>	586	1.6	By Cash.	
	15 <sup>th</sup>	"	7.7	21.6.15.	17 "
June	17 <sup>th</sup>	588	4.0		
	19	"	1.4 $\frac{1}{2}$		
	"	"	2.0		
			<u>16.5</u>		
	21		<u>1.6</u>		
			17.11		
<hr/>					
July	9 <sup>th</sup>	592	4.6		
	19	593	1.0		

# Herman Wilson

1914.

Nov 4<sup>5</sup>  
 11  
 19  
 24  
 25  
 Dec 5<sup>2</sup>  
 12  
~~14~~  
 14  
 15  
 16  
 24

3.5  
 3.2  
 1.5  
 1.6  
 4.0  
 3.2  
 3.5  
 2.0  
 2.6  
 1.0  
 1.10  
 4.6

By Cash  
 30.12.14

1 13 11

1.11.11

2.0

1 13. 11

29



1914 A. H. Poolman

Dec	20	To goods	466	2.	Jan 13 <sup>th</sup> 1914.		
	31	"	469	5.6	By Cash		13 6
1914.							
Jan	7		471	<u>6.0</u>			
				13.6			
Jan	17		475	6.0	Feb. 28 <sup>th</sup> 1914.		
	31		478	6.0	By Cheque		1 16 2
Feb	6		480	9.0			
	10 <sup>th</sup>		482	1.6			
	14		484	3.0			
	"		"	<u>2.0</u>			
				1.7.6			
	19 <sup>th</sup>		486	8.8			
				<u>1.16.2</u>			
Mar	14		489	3.6	Apr 27 <sup>th</sup>		
Apr	11		496	1.6	By Cash		4 6
May	30		504	2.6	By 6 Wool bales		1 1 0
July	18 <sup>th</sup>		572	9	Dec. 1913.		<u>1.5.6</u>
Oct	19 <sup>th</sup>			<u>1.3</u>			
				9.6	By Cash		16.0
		Paid By Cash.		<u>16.0</u>			
				1.5.6			

Mr & Mrs Poolman Left Mering  
for Melbourne & War  
Oct. 26<sup>th</sup> 1914

Mr P. returned from War

Jan 10<sup>th</sup>

Dec	20	To goods	466	2.	Jan 13 <sup>th</sup> 1914.	
	31	"	469	5.6	By Cash	13 6
1914.						
Jan	7		471	<u>6.0</u>		
				13.6		

Jan	17		475	6.0	Feb. 28 <sup>th</sup> 1914.	
	31		478	6.0	By Cheque	1 16 2
Feb	6		480	9.0		
	10 <sup>th</sup>		482	1.6		
	14		484	3.0		
				<u>2.0</u>		
				1.7.6		
	19 <sup>th</sup>		486	8.8		
				<u>1.16.2</u>		

Mar	14		489	3.6	Apr 27 <sup>th</sup>	
Apr	11		496	1.6	By Cash.	4 6
May	30		504	2.6	By 6 Wool bales	1 1 0
July	18 <sup>th</sup>		572	9	Dec. 1913.	
						<u>1.5.6</u>
Oct	19 <sup>th</sup>			<u>1.3</u>		
				9.6	By Cash.	16.0
		Paid By Cash.		<u>16.0</u>		
				7.3.6		

Mrs & Mr Poolman Left Merriby  
 for Melbourne & War  
 Oct. 26<sup>th</sup> 1914  
 Mr P. returned from War  
 Feb 19<sup>th</sup> 1919

## Noel R. Sledge

1914

Oct	21 <sup>st</sup>	525.	2.0	Jan 14 <sup>th</sup> by Cash	56.
	30	527.	4.6	Jan 23 <sup>rd</sup> 1915	
Nov	2	528.	8.	by Cheque	4 18 7.
	3	529	7.		
	4.	"	1.2		
	7	530	7		
	11	531	2.10		
	14	533	7		
	18	534	7		
	21	535	2.10		
	23	536	1.0		
	25	,	7		
	27	537	8.10		
	28	538	17.7		
Dec	2	"	1.5		
	5	539	1.10		
	9	540	2.7		
	12	"	19.7		
	14	541	6.0		
	16	544	<del>6.7</del>		
	19	545.	1.2		
	24.	548	9.6		
	26.	560	1.2		
	30	562.	2.3		
	31	562	8.8		

£ 4 18.7

1915 Noel Rutledge

Jan 16	569	1.3	By Cash.	4 3
21	571	3.0		
		<u>4.3</u>		

Bullock John

1919 Dec 8	76	4.3	
" 11	77	1.0	
1920 Jan 12	78	2.0	
16	79	1.0	
Mar 2	81	2.0	
Apr 19	83	1.6	
23	"	6.8	
Dec 27	"	<u>1.6</u>	
		19.11	

James Fry Amt. yearly ac

To Dec. 1909  
 7. " " 1910.  
 29. " June 1911

42 11 1  
 42 8 4  
 15 9 6

or by Pollard

100 9 0  
3  
 £ 100 6 0

June to Dec. 1911

11 2 2

1912

32 8 1

45 10 3

1913

37 10 8

35 6 8

1914

72 17 4

Sept. 29 1913. or by Cheque Trans P.

20 0 0

52 17 4

43 10 3

96 7 7

1915.

By cheque W. J. Lovins to J. Fry }  
 £ 70.

in full payment.

To date, Nov 16. 1915

21 16 2

20<sup>th</sup> June 1904  
 7<sup>th</sup> " " 1910.  
 29<sup>th</sup> June 1911

Ch by Pollard

June to Dec 1911

1912

1913

1914

Sept 29 1913. Ch by Cheque (Trans P.)

1915

By cheque W. J. Lovins to J. Fry }  
 £ 70. }  
 in full payment. }  
 As date Nov 16<sup>th</sup> 1915

42 11 12  
 42 8 4 1/2  
 15 9 6

100 9 0  
 3  
 £ 100 6 0

11 2 2

32 8 1

43 10 3

37 10 8 1/2

35 6 8

72 17 4 1/2

20 0 0

52 17 4 1/2

43 10 3

96 7 7 1/2

21 16 2 1/2

# Harry Bullock

1914

Dec	26 <sup>th</sup>	549.	1.0
	28	.	6
	31	.	1.0
1915	2 <sup>nd</sup>	563.	17.9
	4	564	4.0
	6	"	1.0
	7 <sup>th</sup>	565.	3.0
	8 <sup>th</sup>	566.	5.0
	9 <sup>th</sup>	566.	1.5.0
	14	568.	5
	16.	569	6.0
	21	570	5.0

Dec 28<sup>th</sup> 1914.  
 on working @ 20/-  
 to Jan 23 1915. 4 0 0

3.18.8

	23 <sup>rd</sup>	572	5.0
	27	573.	1.6
	28.	574	8.3
	29	"	2.0
	30	575	7.6
Feb	6 <sup>th</sup>	578.	6.0.
	8	579	1.0
	11	560	8.0
	12	561	11
	13		13.0
	15.	562.	3.0
			<u>2.16.2</u>
	20	565.	1 0.0
	23	566.	4.0
	24	"	2.9
	26		10.3

Jan 2  
 Feb. 20<sup>th</sup> 1915.  
 To wages. 4 0 0  
 To. Mar 6<sup>th</sup> 2 0 0  
6 0 0.

at bal 13/10.  
 paid to date

Dec	26	549.	1.0
	28		6
	31		1.0
1915	2	563.	17.9
Jan	4	564	4.0
	6	"	1.0
	7	565.	3.0
	8	566.	5.0
	9	566.	1.5.0
	14	568.	5
	16	569	5.0
	21	570	5.0

Dec 28<sup>th</sup> 1914  
 on working @ 20/-  
 No Jan 23 1915: 4 0 0

3.18.8

	23	572	5.0
	27	573.	1.6
	28	574	8.3
	29	"	2.0
	30	575	7.6
Feb	6	578.	6.0
	8	579	1.0
	11	560	8.0
	12	561	11
	13		13.0
	15	562.	3.0
	20	565.	<u>2.16.2</u>
	23	566.	1 0.0
	24	"	4.0
	26	"	2.9
March	1 <sup>st</sup>		10.3
	3	569	1.6.
	6		6.0
			1.6
			4.0
			<u>5.6.2</u>

Jan 2  
 Feb. 20<sup>th</sup> 1915.  
 To wages. 4 0 0  
 To. Mar 6<sup>th</sup> 2 0 0  

---

 6 0 0.

of bal. 13/10.  
 paid to date.



# Harry Bullock

1915

Mar	6 <sup>th</sup>	571	3.0	Wage from Mar. 8 <sup>th</sup>		
	9	"	3.0	to April 3 <sup>th</sup>	4	0.0
	11	573	1.6			
	12		2.6	March 15 <sup>th</sup> 1915		
	13	573	7.6	on with George		
	20	575	1.10 $\frac{1}{2}$	in hills w/ Connell.		
	29	577	1.10			
Apr	5 <sup>th</sup>	579	2.3			

7.3.5  $\frac{1}{2}$

gr. 4.0.0

Bal to cr. 2.16.7. Paid by George for his share.

Settled by George & Harry to date.

0  
0  
0

10.

1915-

James Fry

		Brought Ford	432	5.13.1	
Feb	4		577	12.8	
	5	"	"	2.6	
	6		578	4.6	
	"	"	"	2.6	
	8		579	2.0	
	9	"	"	1.0	
	10	"	"	9.6	
	11		560	1.6	
	13		561	4.1	
	15		562	1.6	
	20		564	2.6	
	20		565	2.0	
	21	"	"	3.0	
	23		566	1.0	
	"	"	"	3.6	
Mar	1 <sup>st</sup>		568	13.1	
	2		569	3.0	
	4		570	2.0	
	5	"	"	1.0	
	10		572	9.7	
	13		573	6.6	
	17		575	3.6	
	19	"	"	5.9	
	20	"	"	1.6	
	27		576	4.0	
	"		577	1.6.2	
				<u>12.1</u>	
				11.13.11	To 446.

1915

## James Fry

11. 13. 11

April	3	578	12.1	May 13 <sup>th</sup> 1915	
	15	581	4.4	W. by Cash	5 0
	"	"	1. 15. 6	(Harold Knox)	
	21 <sup>st</sup>	583	3. 11		
	"		6. 0		
	24	584	1. 0. 0		
	27	"	1. 0		
	28	"	7. 4		
May	13	585	11. 6 $\frac{1}{2}$		
	15	586	1. 7		
	22		10. 4		
			<hr/>		
			17. 8. 1 $\frac{1}{2}$		
June	7 <sup>th</sup>	587	8.		
	12 <sup>th</sup>	"	2. 6		
	21 <sup>st</sup>	589	9. 9		
	"	589	1. 6.		
	24	590	2. 11		
			<hr/>		
			18. 4. 8 $\frac{1}{2}$		
July	5.	591	8. 8 $\frac{1}{2}$		
	15.	593	8. 7 $\frac{1}{2}$		
	19	594	3. 10 $\frac{1}{2}$		
			5. 8 $\frac{1}{2}$		
Aug	10 <sup>th</sup>	596	1. 9		
	14	597	9. 11 $\frac{1}{2}$		
	21	598	2. 7		

11. 13. 11

April 3

578

12.1

May 13<sup>th</sup> 1915  
P. by Cash.  
(Borrowed Xmas)

5 0

15

581

4.4

"

"

1. 15. 6

21<sup>st</sup>

583

3. 11

"

6. 0

24

584

1. 0. 0

27

"

1. 0

28

"

7. 4

May 13

585

11. 6  $\frac{1}{2}$

15

586

1. 7

22

10. 4

---

17. 8. 1  $\frac{1}{2}$

June 7<sup>th</sup>

587

8.

12<sup>th</sup>

"

2. 6

21<sup>st</sup>

589

9. 9

"

589

1. 6.

24

590

2. 11

---

18. 4. 8  $\frac{1}{2}$

July 5

591

8. 8  $\frac{1}{2}$

15

593

8. 7  $\frac{1}{2}$

19

594

3. 10  $\frac{1}{2}$

5. 8  $\frac{1}{2}$

Aug 10<sup>th</sup>

596

1. 9

14

597

9. 11  $\frac{1}{2}$

21

598

2. 7

---

20. 5. 11

to 447

1915

# James Fry

	Carried Forw	446	20.5.11	By cheque W. F. Lovell (to Fry) Nov. 16.
Sept 1 <sup>st</sup>		599	2.9	
2.	"		1.0	
3.	"		3.4	
7		560	9.2 $\frac{1}{2}$	
13.			3.0	
14		561	5.6.	
16.		561	2.0	

~~19.10.8~~

21.12.8 $\frac{1}{2}$

Oct. 22.		564.	6.6.
Nov 9 <sup>th</sup>			2.0

22.1.2 $\frac{1}{2}$

May 13 <sup>th</sup>	By Cash		5.0
		<u>21.16.2<math>\frac{1}{2}</math></u>	

# James Fry

1915.

~~Oct 25<sup>th</sup> 564 6.6~~

1915.

Nov 27<sup>th</sup> 2 3.6

Dec 4<sup>th</sup> 3 1.0

11<sup>th</sup> 7.6

15<sup>th</sup> 4.0

17 1.0

21 4 2.0

23 . 3.6

27 1.0

29 2.6

1916)  
Jan

13<sup>th</sup> 5 1.0

17 6 3.0

18 1.0

19 2.0

22 . 3.6

26 7 4.6

27 " 1.0

28 " 1.0

29 " 3.0

Feb 1<sup>st</sup> 3.6

2 1.0

Feb 3<sup>rd</sup> 8<sup>th</sup> 1.6

5<sup>th</sup> 3.6

7 " 1.0

9 1.0

11 4.6

18 9 2.6

25 1.0

27 " 3.0

Oct 25<sup>th</sup>

564

6.6

1915.

Nov 27<sup>th</sup>

2

3.6

Dec 4<sup>th</sup>

3

1.0

11<sup>th</sup>

7.6

15<sup>th</sup>

4.0

17

1.0

21

4

2.0

23

3.6

27

1.0

29

2.6

1916) Jan 13<sup>th</sup>

5

1.0

17

6

3.0

18

1.0

19

2.0

22

3.6

26

7

4.6

27

1.0

28

1.0

29

3.0

Feb 1<sup>st</sup>

3.6

2

1.0

Feb 3<sup>rd</sup>

8<sup>th</sup>

1.6

5<sup>th</sup>

3.6

7

1.0

9

1.0

11

4.6

18

9

2.6

25

1.0

26

3.0

3.10.6 No 451

1915

# Naughton Edward

Sept 24 562 11.6

Oct 3 " 3.6

5- 563 3.6

6 " 2.0

9 " 3.6

11 " 3.0

12 " 2.6

13 564 2.0

22 " 2.6

Nov 3 1 1.0

26 3.0 13 Nov

25 2 1.6

27 4 3.0

29 1 7.0

~~30 1 2.0~~

Dec 9 3 2.6

15 Sheep 535 2.4.7

1916 Jan 14 " 24 2.0

agistment of sheep 10.6.0

15.3.7

10.0.0

Balance 5.3.7

March 4<sup>th</sup> 1919.

By Cheque 5.3.7

1918 Dec 2<sup>nd</sup>

90 Pnd



# Luelf Fred

1915

Nov	30 <sup>th</sup>	2	1.5.10
Dec	15	3	2.0
	29	4	10.5
1916			5
Jan	13	5	1.0
	17	6	2.6
	22	"	3.4
Feb.	5 <sup>th</sup>	8	2.4
Mar	14	9	2.0
		10	5.0
Apr.	15	14	2.0
June	8 <sup>th</sup>		2 16 10 1.0

2.17.10

1917

July	3	39	9.9
	9		7
	10		7
	17		3.6
	19		1.2
	20		1.2

July 19<sup>th</sup> 1917.  
 er by bag potatoes 5 0  
 Cr by Pig 5 0  
10 0.

1918

May	31	59	1.4
June	3	"	1.6
	5	"	3.6
July	1 <sup>st</sup>	eye rend (8.14.6)	<u>4.0.11</u>
Oct	1 <sup>st</sup>	61	1.1
Dec	17 <sup>th</sup>	apc lead	4.2.0

March 4<sup>th</sup> 1919.  
 Pay Cheque.

Nov	30 <sup>th</sup>	2	1.5.10
Dec	15	3	2.0
	29	4	10.5
1916			5
Jan	13	5	1.0
	17	6	2.6
	22	"	3.4
Feb.	5 <sup>th</sup>	8	2.4
Mar	14	9	2.0
		10	5.0
Apr.	15	14	2.0
June	8 <sup>th</sup>		2 16 10
			1.0

2.17.10

1917

July	3	39	9.9
	9		7
	10		7
	17		3.6
	19		1.2
	20		1.2

July 19<sup>th</sup> 1917.  
 ex by bag station 5 0  
 Cr by Proj 5 0  
 10 0.

1918

May	31	59	1.4
June	3	"	1.6
	5	"	3.6
July	1 <sup>st</sup>	eye send (8.14.6)	<u>4.0.11</u>
Oct	1 <sup>st</sup>	61	1.1
Dec	1918	3 <sup>rd</sup> eye Leid	4.2.0
		Buy Contes 9c	10.0
	12	64	<u>3.12.0</u>
			1.6
			<u>3.13.6</u>

March 4<sup>th</sup> 1919.  
 Pay cheque.

1916

## James Fry

Carried For

448

3.10.6

July 15 1916

March

17<sup>6</sup>

10

2.6

By Cheque

18

1.0

6 12.0

21

11

1.0

23

.

5.0

24

"

6.6

Apr

3

12

2.0

4

"

2.6

6

"

1.0

7

13

1.0

8

"

1.6

11

"

1.0

12

"

1.0

19

14

2.0

30

15

2.0

May

4

"

1.0

6

"

1.6

11

16

1.0

12

"

1.0

25

17

1.0

27

"

3.7

June

9

19

3.6

15

"

3.6

16

"

1.0

17

"

1.6

19

"

1.0

20

"

1.0

21

"

2.0

22

20

6

23

"

2.6

27

"

2.6

Carried Forward 448 3.10.6

July 15 1916  
By Cheque

March

17<sup>6</sup>  
18

10

2.6

1.0

6 12.0

21

11

1.0

23

.

5.0

24

"

6.6

Apr

3

12

2.0

4

"

2.6

6

1.0

7

13

1.0

8

"

1.6

11

"

1.0

12

"

1.0

19

14

2.0

30

15

2.0

May

4

1.0

6

"

1.6

11

16

1.0

12

"

1.0

25

17

1.0

27

"

3.8

June

9

19

3.6

15

"

3.6

16

.

1.0

17

.

1.6

19

"

1.0

20

"

1.0

21

.

2.0

22

20

6

23

"

2.6

27

2.6

28

1.0

30

2.6

£ 6. 12. 1

to 452

# James Fry

Diary

1916

Carried Ford 451.

July

July

1 <sup>st</sup>	21	2.0
7		1.9
11		1.1 $\frac{1}{2}$
12		2.6
22	22	1.6
26		3.6

Aug

2		1.0
3		1.0
4		1.0
5	23	5.6
8		6
9		1.0
10		1.0
11		1.0
14		1.0
16	24	3.6
17		1.6
18		1.0
19		6.6
21		6
"		2.6
24		1.0
25		1.0
28	25	1.0
29		1.0
30		2.6

Sept

2		1.0
4		1.0
5		1.0



1916

# James Fry

Carried Ford 452.212.10 1/2

Sept 8  
12.  
14.  
16.  
18.  
19  
20  
22  
23.  
26.  
27.  
28  
29  
30

26. 1.6  
" 2.0  
" 1.0  
" 1.0  
" 3.0  
- 1.0  
- 2.0  
27 1.0  
" 1.0  
" 2.6  
" 1.0  
" 1.0  
" 1.0  
" 1.0

Oct. 12<sup>th</sup> 1916.  
By Cheque 3 12. 10

3.12.10 1/2

Oct 2<sup>nd</sup>  
3  
5  
6  
9  
10  
11  
18  
19  
21  
24  
25  
26

27 2.7 1/2  
28 1.6  
" 1.6  
" 2.0  
" 2.6  
" 1.0  
" 3.0  
" 5.0  
29 1.6  
" 7.6  
" 1.6  
" 1.6

Carried Ford 452.2.12.10 1/2

Oct. 12<sup>th</sup> 1916.

By Cheque 3 12. 10

Sept 8

26. 1. 6

12.

" 2. 0

14.

1. 0

16.

" 1. 0

18.

" 3. 0

19

" 1. 0

20

" 2. 0

22.

27 1. 0

23.

" 1. 0

26.

" 2 6

27.

" 1. 0

28

" 1. 0

29

" 1. 0

30

" 1. 0

3. 12. 10 1/2

Oct 2

27 2. 7 1/2

3

28 1. 6

5

" 1. 6

6

" 2. 0

9

" 2. 6

10

" 1. 0

11

" 3. 0

18

" 5. 0

19

29 1. 6

21

" 7. 6

24

" 1. 6

25

" 1. 6

26

" 1. 6

28

" 4. 6

30

" 2. 6

no 454

£1. 19 7 1/2



# James Fry

1916.

Carried Forward 453. 1. 19. 7½

March 1<sup>st</sup> 1917  
Pay Cheques

Nov	1 <sup>st</sup>		30.	1. 6
	3		"	1. 6
	7		"	1. 6
	9		"	2. 6
	10		"	1. 6
	13		"	1. 6
	14		31	1. 6
	16		"	1. 0
	21		"	1. 6
	22		"	1. 0
	23		"	2. 6
	24		"	1. 0
Dec	7		32	1. 6
	22		33	10. 0
	30		"	1. 6
1917	Jan 4		"	2. 0
	8		"	1. 0
	10		"	2. 6
	11		34	1. 0

£ 3. 17. 7½

1917  
March 2<sup>o</sup>  
18.  
21  
22  
Apr 16

6. 6

7.

3

2

2. 8

1. 1. 2

Paid by  
Cheques.  
26/4/17.

James Coy  
 Carried Ford 453. 1. 19. 7 1/2

March 1<sup>st</sup> 1917  
 Pay Cheques

Nov	1 <sup>st</sup>		
	3	30.	1. 6
	7	"	1. 6
	9	"	1. 6
	10	"	2. 6
	13	"	1. 6
	14	"	1. 6
	16	31	1. 6
	21	"	1. 0
	22	"	1. 6
	22	"	1. 0
	23	"	2. 6
	24	"	1. 0
Dec	7	32	1. 6
	22	33	10. 0
	30	"	1. 6
1917 Jan	4 <sup>th</sup>	"	2. 0
	8	"	1. 0
	10	"	2. 6
	11	34	1. 0

£ 3. 17. 7 1/2

1917 March	2 <sup>o</sup>		6. 6	Paid by Cheques. 26/4/17.
	18.		7.	
	21		3	
	22		2	
Apr	16		2. 8	
			<u>1. 1. 2</u>	

# James Fry

1917

May 15	38	7	June 20 <sup>th</sup> 1917	
27	"	1	Fry Cash	11 6
June 20	39	<u>4.0</u>		
		12.0		

1917

Aug 28	41	1.2		
March 5	55	4.0		

settled all up to Jan 15<sup>th</sup> 1920

1920

Jan 15	79	2.6	May 14 <sup>th</sup> By Cash	2 6
--------	----	-----	------------------------------	-----

1920

May 15	84	9.9	June 9 <sup>th</sup> 1921	
"	"	14.0	By Cheque	2 11 7

1921

May 18	93	2.4		
24	94	6		
26	"	16.6		
" 31	"	<u>2.6</u>		
		21 5 7		

June 9		<u>6.0</u>		
--------	--	------------	--	--

£ 21 11 7

1921

Oct 29	97	6.9	By Cheque	6 9
--------	----	-----	-----------	-----

# Purcell Williams

1917

Sept 18	42	2	1916	1	19	0
Oct 18	43	1.9	1917			
1918			by chaff.		16	6
April 2	56	3.6	1918			
3	"	2.2	by Cutting Crop	2	0	0
May 13		3.8	Binders Twine		3	3

Jan 27 1917	Dipped 200 sheep.	3.10.10	May 13			
Jan 17 1918	Dipped 929 sheep.	3.6.8	less			
18	58	3.17.5	45 13 Oats	9	1	0

June 3	59	1.6				
6	"	2.0	0			
28	60	2.0				

£ 12 0 9  
 1 19 0  
 13 19 9

Aug 2		1.0				
Oct 1	61	1.1				
2		3.9				
Dec 14	64	1.				
28	65	1.				

Apr 1919

1919			by One Ton chaff.	6	10	0
Jan 8		2.6				
10		3.6.9				

14. 19. 10

Mar 4		1.9				
May 3	72	1.6				
7	"	6				
June 17		1.10				
July 1	74	2.1				
" 8	"	4				
" 17	"	8				
26	76	1.0				
Oct 11	"	4				

Sept 18	Carried for 131	2.17.9	1916	1	19	9
	42	2	1917			
Oct 18	43	1.9	by Chaff		16	6
1918			1918			
April 2	56	3.6				
3	"	2.2	by Cutting Crops	2	0	0
May 13		3.8	Binders Twine		3	3

Jan 27 1917	Dipped 200 sheep	3.10.10	May 13			
1918			by			
Jan 17	Dipped 929 sheep	3.6.8	45	13	Oats	9 1 0
18	58	3.17.5				
June 3	59	2.4				
6	"	1.6				
		2.0	0			
28	60	2.0				

£	12	0	9
	1	19	9
	13	19	9

Aug 2		1.0				
Oct 1	61	1.1				
2		3.9				
Dec 14	64	1.				
28	65	1.				

Apr 1919.  
by One ton chaff. 6 10 0

1919						
Jan 8		2.6				
10		3.6.9				
		14.19.10				

Mar 4		1.9				
May 3	72	1.6				
7	"	6				
June 14		1.10				
July 1	74	2.1				
" 8	"	4				
" 17	"	8				
26	75	1.0				
Oct 11	"	4				
Nov 25	76	8				
		15 10 6				

£	20	9	9
---	----	---	---

# Purcell William

1920		Carried forward	457.	15	10.	6	Cr.	457.	20	9	9
Jan	2 <sup>nd</sup>		77	2.	14.	5.					
"	12		78		1.	4					
"	15		79		3.	6					
"	19		"		3.	0					
"	24		"			6	Feb 23 <sup>rd</sup>				
"	26		"		4.	3	only 3 hrs $\frac{1}{2}$				
Feb	14		80		10.	6	Rate @ $\frac{6}{19}$ .		1	2	0
"	"		"		10.	6			29	12	9
"	23		81		2.	0					
May	15		84		6.	7.					
July	29		85		1.	1					
Aug	12		"		2.	1					
Sept	9		86		1.	1					
1921											
Jan	27		91	3.	12.	6					
"	"		"		3.	0					
Aug	16		96		6.	6					
Oct	22		97		1.	0					
1922											
Feb	4		99		1.	6.					
					24.	18.	10				
Mar	1		100		1.	10					
"	"		"		1.	6					
"	18		101		2.	0					
					25.	4.	2				

1912 Hamilton William

Goods to Dec 21 <sup>st</sup>	2	17	5
Dr by 5 mths wages less 1 1/2 days Bal to Cr.	5	18	9
	3	1	4

Received wages to Dec 21<sup>st</sup> 1912. W. J. Hamilton  
Dec 21<sup>st</sup> 1912.

1912	Oct 30 <sup>th</sup>	Goods. 421.	13.6	Nov 9 <sup>th</sup> By Cash.	13 6
------	----------------------	-------------	------	------------------------------	------

Hamilton John

1913	Dec 21 <sup>st</sup>	434	1.5	Dec 24 <sup>th</sup>	
	24	"	1.6	Cr by Cash.	3 2
				Jan 22 <sup>nd</sup> 1913.	1 6

# Stanley Braim

3		Carried Ford.	408	34.16.6	June 4 <sup>th</sup> 1915		
	March 8 <sup>th</sup>		571	2.9	Toy Bazaar	4.3	8 9
9	9		"	6.0			
4	10		572	8.9			
	11		"	7.9			
ton	"		573	6			
912.	12		573	6.0			
	13		"	13.6			
	"		574	4.6			
6	15		"	4.3			
	16			8.0			
				9			
	16 <sup>th</sup>	No boards etc.		<u>5.5.0</u>			
June	4			43.4.3			
				<u>4.6</u>			
				43.8.9			



# Poolman Albert H.

1919

March	1 <sup>st</sup>	69	4.2	March 5 <sup>th</sup>			
	5	70	6.8	St. by. Balon Cheque	1	0	0
	8		4.9				
	15	71	5.5	July 1 <sup>st</sup> 1919			
	20	"	8.3	St. by Cheque	1	7	3
June	7	73	9.0				
	12	"	9.0				

2.7.3  
1.0.0

bal.

1.7.3

June	28 <sup>th</sup>	74	3.9	St. by Cheque			
July	5 <sup>th</sup>	74	17.6	Feb 14 <sup>th</sup>			
"	17	"	1.3	1920	2	12	8
	24	"	2.6				
	26	"	1.6				
Oct	16 <sup>th</sup>	75	4.6				
Dec	11 <sup>th</sup>	77	3.0				
1920	Jan 3 <sup>rd</sup>	78	18.8				
			2.12.8				

Number of Kelly's watch (103132)

M<sup>rs</sup> Pat<sup>l</sup> Hearn

Oct

1901

BOUGHT  
OF

Exors. of late Wm. LOVICK,

General Storekeeper,

Merrijig, DELATITE.



P.T.O. 1910		L	P.T.D.
Dec 24 <sup>d</sup>	Job 5/6 <sup>26<sup>b</sup></sup> Mat 4 <sup>e</sup>		5 10
Jan 21 <sup>et</sup>	Job 5/6 Mat 4 <sup>c</sup>		5 10
Mar 11 <sup>d</sup>	Job 5/6 Mat 4 <sup>c</sup>		5 10
Apr 15 <sup>d</sup>	Job 5/6 <sup>may 18<sup>b</sup></sup> Drts 1/6		4 0
May 21 <sup>et</sup>	Safety 4 <sup>c</sup> Job 5/6 Drts 1/6		4 4
Jun 8 <sup>d</sup>	Safety 4 <sup>c</sup>		4
July 1 <sup>et</sup>	Mat 4 <sup>c</sup> Job 2/9		3 1
20 <sup>d</sup>	Job 2/9 Mat 4 <sup>c</sup>		3 1
Aug 16 <sup>b</sup>	Job 5/6 Mat 4 <sup>c</sup>		5 10
Sept 20 <sup>d</sup>	Job 5/6		5 6
	£	2	9 8

Holloway's Pills act in harmony with Nature in cleansing and regulating the Sluggish Liver, Kidneys, Stomach and Bowels, promptly curing all ailments of the digestive system. They do this necessary work pleasantly and painlessly in all cases. Men, women and children are equally benefitted.

THE  
PERFECT  
HOUSEHOLD  
REMEDIES.

#### THE TOWER OF LONDON.

The Tower of London as it stands to-day took several centuries to build. The oldest part is the White Tower and this was erected by William the Conqueror. The remaining parts were built at intervals up to the end of the 13th century.

#### ST. PAUL'S CATHEDRAL.

The present building was erected 1675-1710, Sir Christopher Wren being the architect. It stands on the site of the old cathedral which was destroyed in the great fire of London, 1666. The cost of the present structure was defrayed by a tax on coal.

ESTEEMED AND  
USED THE  
WORLD  
OVER.

The Ointment is a priceless remedy for Bad Legs, Old Sores, and all kinds of Skin Diseases. It Cleanses, Soothes and Heals quickly. It is also the most effective of cures for Rheumatism, Lumbago, &c., as well as for Throat and Chest Troubles.

Holloway's Pills & Ointment.

Holloway's Pills & Ointment always in Stock.

Oct 25 to 1919  
189

...them  
...your  
HOUSE

*M*  
Kerr Fisher

*Frederick*

Bought of

JOHN E. LOVICK, *Deed*

General Storekeeper,  
HOWQUA HILLS.

*Merry*



# HOLLOWAY'S PILLS & OINTMENT

OFFICES OF HOLLOWAY'S PILLS & OINTMENT.

Sept 11	Cash 14/-		14	0
24	Cash 2/9	Merry Cup 9/12 Mat 1	5	4
20-9	Got 9/2	Mat 5/11 " 2 Oct 14 2/10 2/-	4	30
15	Wife (Cash) 7/3	Mat 1	1	4
16	Wife 1/-		1	
19	Cash 2/-		2	0
22	Got 2/2	Mat 24 Candles 2	2	5
			1	6 6
25	Cash 2/-	29 Cash 14/-	16	2
Nov 7 <sup>th</sup>	Cash 7/-	Candle 2	5	2
28 <sup>th</sup>	Cash 17/-	Candle 2 Mat 1	10	3
Dec 16	Candle 2	ase Handles 2/9	3	11
	Cash 17/-		10	
	Repairs to Boots 9/-	Shirt 4/9	10	9
			4	2 9
			1	6
			10	
			4	14 3

1912

W. P. Desmond.

April 6, 1912

Timber Received +  
Canted by J. & J. Louie's

A/c. Rendered. (May 1, 1912  
Oct 1, 1912  
Jan. 1913)

301 ft timber  
at \$16.

By 100 ft 1-5-6

4x2 7/15. 1/16  
4x3 3/5. 2/16 total  
6x1. 4/14.  
3x2. 4/15 - 2/12 - 301 ft  
544. 3x 1/2

This amount is owing since 1912.  
& a Settlement will oblige. Deduct what I owe you. +  
W.P.D. forward. Balance

163

June 1, 1921

Mr H. Heard

Dr to Sears W. Louie Dec 1

1921  
Feb 8<sup>th</sup> Cash 6/-  
9 Palmer 2/4  
May 26 Dets 5/-  
Dec 1<sup>st</sup> Dets 1/6 20<sup>th</sup> Dets 1/6 Ale 3/6

P	d
6	0
2	4
5	
13	4
6	6
<hr/>	
19	10

Date	Description	Amount
1921	Mr H. Heard	
Dec 1	Dr to Sears W. Louie	
Dec 22	Cash 1/-	
Dec 26	Dets 1/6	
31 <sup>st</sup>	Dets 2/6	
1922		
Feb 4	Dets 1/6	
14	Cash for Dets 1/6	